

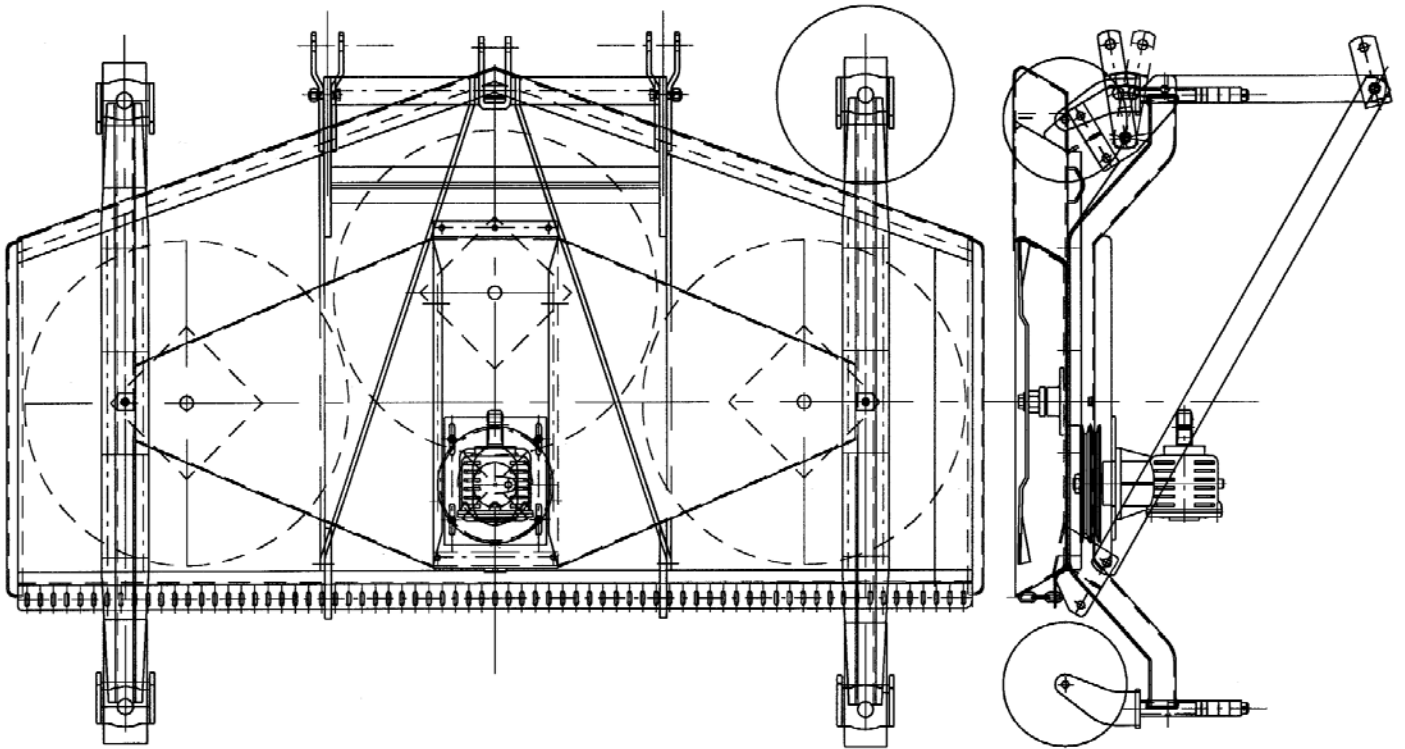

# Parts Price List

## February 2018



### General Selling Conditions

The purpose of the BEFCO Sales program is two-fold. First, the program is designed to offer BEFCO dealers, distributors and retailers purchasing directly from BEFCO (each direct purchaser, referred to as "Buyer") an incentive for early booking of orders and to provide financing for Buyers to maintain an adequate inventory of BEFCO brand wholegoods (the "Equipment") prior to and during the selling season. Second, the program enables BEFCO to plan production requirements more accurately in order to make Equipment available on a timely basis. This combination of incentives and financing places BEFCO and its Buyers in a position to achieve a greater market share within a competitive environment. Although BEFCO offers quantity discounts, BEFCO does not require any BEFCO Buyer to purchase or maintain any minimum quantity of Equipment. The BEFCO Buyer may elect at its sole discretion to purchase a sufficient quantity of Equipment to maintain a regular inventory, or may elect to order Equipment only as desired or needed to meet custom requests. The inventory program and level of inventory shall be in the Buyer's discretion. All such orders will be processed in accordance with the Sales Program and these General Selling Conditions in effect. The following information provides details of the BEFCO Sales Program Terms and Conditions.

**1. Requirements to Qualify:** The terms of sale to Buyers are applicable only to equipment purchased directly from BEFCO. **Products covered by any order accepted by BEFCO will be shipped at prices, terms and discounts in effect at time of order unless otherwise specified. The terms and conditions contained herein are subject to change without notice.**

**2. Credit Approval:** All orders or shipping instructions will be subject to approval by BEFCO prior to shipment. Copies of current Buyer's financial statements are required annually, and signed Security Agreements must be on file where applicable.

**3. Trade Discounts:** A trade discount may be allowable pursuant to BEFCO's current suggested list price on Equipment.

**4. Qualifying and Non-Qualifying Buyers:** BEFCO has the right to classify Buyers as either qualifying or non-qualifying; thereby changing the trade discount as indicated in the schedule of Terms and Discounts.

**5. Accumulative Quantity Discounts:** Accumulative Quantity Discounts are allowed on all BEFCO Equipment and accessories to BEFCO Buyers and are subject to the following conditions:

- (a) Accumulative Quantity Discounts accumulate with each new order, but are not retroactive and will apply only during periods as defined in the current suggested retail price listing or schedule of Terms and Discounts.
- (b) Shipments of Pre-Season Orders will be made at the Company's convenience.
- (c) The Accumulative Quantity Discount is calculated after deducting the Trade Discount.
- (d) Units not paid by the due date will be subject to loss of the Accumulative Quantity Discount plus 1% monthly service charge until paid in full.

**6. Cash Discount:** Cash discounts are determined by the date of invoice to the Buyer and are calculated on the net balance after all applicable discounts. See specific programs for schedule of cash discounts.

**7. Settlement:** Payment for Equipment is due immediately following delivery to Buyer's customer, or as specified by invoice due date whichever is earlier. **Any Equipment not paid for immediately after delivery to Buyer's customer is considered "out-of-trust" and all discounts are voided and full list price shall be immediately due and payable.**

**8. Past Dues & Legal:** Past due accounts will have a service charge of 1% per month. Cost of attorney fees for collections of past due accounts will be borne by the Buyer.

**9. Requested Shipping Dates & Discounts:** Pre-Season Orders will be shipped at BEFCO's convenience. Refusal by the Buyer to accept shipment will disqualify the order. It is the intent of BEFCO to keep freight costs to a minimum, therefore requesting specific shipping dates is not acceptable.

### 10. Freight Policy:

- (a) All prices are F.O.B. Rocky Mount, North Carolina.
- (b) Pre-Season at BEFCO's convenience. The rate is published each year in the BEFCO Terms and Discounts freight rate section.
- (c) No freight will be charged if the Buyer picks up the Equipment at the Rocky Mount factory.
- (d) **Emergency and urgent in-season shipments will be shipped LTL freight collect.**
- (e) Units from depot outside Rocky Mount, North Carolina, will be shipped LTL Freight Collect. This is in addition to a back freight charge.
- (f) All freight invoices are due Net 30 Days. Past due freight invoices will be charged the standard 1% per month service charge.
- (g) BEFCO is not responsible for Equipment or parts damaged or lost in transit.
- (h) The Buyer is responsible for filing a freight claim with the trucking company for lost or damaged Equipment.
- (i) Any applicable duties or tariffs will be the responsibility of and must be paid by the Buyer or other party receiving the order.
- (j) All parts orders are shipped F.O.B. Rocky Mount, N.C.

**11. Buyer Inspection/Acceptance, Returns:** Buyer shall inspect all Equipment within ten (10) days following delivery (the "Inspection Period") and shall notify the freight forwarder and BEFCO of any claim for damages or shortages. To reject a unit of Equipment for nonconformity with the specifications set forth in BEFCO'S documentation for that unit in effect at time of Buyer's purchase order for such unit, Buyer shall notify BEFCO, within the Inspection Period, in writing of its rejection and shall promptly return the rejected unit in original condition to BEFCO, with insurance and freight prepaid. After receipt of the properly rejected unit, BEFCO at its option shall either repair or replace such properly rejected unit or refund any purchase price paid by Buyer, along with Buyer's return cost of transportation. BEFCO will prepay transportation charges for repaired/replacement units back to Buyer and will reimburse Buyer for the cost of transportation incurred by Buyer in connection with the return of properly rejected units. Any unit not properly rejected within the Inspection Period shall be deemed accepted.

**12. Standard Limited Warranty:** Buyer shall pass on to his customers BEFCO's standard limited warranty or warranties for the BEFCO Equipment, as such warranty or warranties may be amended from time to time by BEFCO. BEFCO shall not be liable for any other warranties or similar obligation made or given by Buyer.

**Except for the standard limited warranty to end user customers of BEFCO Equipment; BEFCO grants no other warranties, express or implied, by statute or otherwise, regarding the equipment, their fitness for any purpose, their quality, their merchantability or otherwise. In no event shall BEFCO be liable for any special, consequential or incidental damages for breach of warranty or any special, consequential or incidental damages, including injury or damage to business, earnings, profits or goodwill suffered by Buyer or any other person and caused directly or indirectly by the Equipment sold.**

**13. Technical and Price Information:** Technical information provided in the catalog is approximate. BEFCO reserves the right to modify or improve the models listed for technical or commercial purposes and all prices are subject to change without notice.

BEFCO Parts Price List - February 2018

| Part Number | Description                    | List Price |
|-------------|--------------------------------|------------|
| 000-010E    | ROLL PIN Ø8x45                 | \$ 1.34    |
| 000-015E    | ROLL PIN Ø8x70                 | \$ 1.66    |
| 000-016E    | ROLL PIN Ø10x70                | \$ 2.54    |
| 000-018B    | CROSS/BGR W/SCHIED 36.00.00(W) | \$ 93.13   |
| 000-019B    | CROSS & BEARING 26.00.00       | \$ 86.94   |
| 000-019E    | BOLT PLASTIC, LOCK COLLAR      | \$ 0.56    |
| 000-021B    | GREASE FITTING 45 DEGREE       | \$ 2.60    |
| 000-022E    | BALL BEARING                   | \$ 0.52    |
| 000-023E    | BALL BEARING                   | \$ 0.89    |
| 000-024E    | BALL BEARING                   | \$ 0.52    |
| 000-026B    | GREASE FITTING M6-0.90 THREAD. | \$ 1.67    |
| 000-078E    | BALL FOR OVERRUNNING CLUTCH    | \$ 1.49    |
| 000-079E    | SNAP RING, OUTER Ø52           | \$ 3.68    |
| 000-1008    | BOLT HH M10-1.50x30 C8.8 N F   | \$ 0.40    |
| 000-1009    | BOLT HH M10-1.50x35 C8.8 N F   | \$ 0.42    |
| 000-1010    | NUT HH M10-1.50 C6 N TK        | \$ 0.16    |
| 000-1011    | WASHER SPRING LOCK Ø10 N       | \$ 0.16    |
| 000-1018    | BOLT HH M14-2.00x45 C8.8 Z P   | \$ 1.53    |
| 000-1019    | NUT HH M14-2.00 C6 Z TK        | \$ 0.42    |
| 000-1020    | WASHER LOCK Ø14 Z              | \$ 0.26    |
| 000-1035    | SKID WEAR PLATE (OLD SR3)      | \$ 38.68   |
| 000-1036    | BOLT CR M10-1.50x30 C4.6 Z     | \$ 0.66    |
| 000-1038    | BOLT CR M10-1.50x35 C4.6 Z     | \$ 0.75    |
| 000-1041    | BOLT HH M12-1.75x55 C8.8 N F   | \$ 0.84    |
| 000-1042    | NUT HH M12-1.75 C6 N TK        | \$ 0.45    |
| 000-1043    | BOLT HH M12-1.75x35 C8.8 N F   | \$ 0.61    |
| 000-1046    | BOLT HH M10-1.50x20 C8.8 N F   | \$ 0.40    |
| 000-1047    | WASHER FLAT Ø10 N              | \$ 0.16    |
| 000-1059    | OIL SEAL 45.65.10 SC           | \$ 7.57    |
| 000-1061    | BEARING 6307                   | \$ 33.05   |
| 000-1065    | GREASE FITTING M10-1.00 THREAD | \$ 1.43    |
| 000-1066    | BOLT HH M12-1.75x25 C8.8 N F   | \$ 0.53    |
| 000-1067    | WASHER SPRING LOCK Ø12 N       | \$ 0.16    |
| 000-1071D   | "C" BLADE, RIGHT               | \$ 11.68   |
| 000-1071S   | "C" BLADE, LEFT                | \$ 11.68   |
| 000-1073    | BOLT SP M12-1.25x35 C8.8 Z P   | \$ 1.29    |
| 000-1075    | NUT HH M12-1.25 C6 Z TK        | \$ 0.39    |
| 000-1077    | WASHER LOCK Ø12 Z              | \$ 0.16    |
| 000-1084    | OIL SEAL 55.72.10 TC           | \$ 10.58   |
| 000-1085    | BEARING 6309                   | \$ 58.71   |
| 000-1087    | SNAP RING, INNER Ø100          | \$ 3.26    |
| 000-1101    | BOLT HH M10-1.50x45 C8.8 N F   | \$ 0.61    |
| 000-1102    | BOLT HH M14-2.00x60 C8.8 N F   | \$ 1.38    |
| 000-1103    | NUT HH M14-2.00 C6 N MD        | \$ 0.34    |
| 000-1104    | WASHER SPRING LOCK Ø14 N       | \$ 0.16    |
| 000-1105    | BOLT HH M12-1.75x55 C8.8 Z F   | \$ 0.87    |
| 000-1106    | NUT HH M12-1.75 C6 Z MD        | \$ 0.21    |
| 000-1107A   | BREATHER CAP                   | \$ 9.32    |
| 000-1110    | SPROCKET Z14                   | \$ 234.80  |
| 000-1111    | SPROCKET Z12                   | \$ 204.82  |
| 000-1112    | SPROCKET Z11                   | \$ 189.83  |
| 000-1113    | SPROCKET Z13                   | \$ 154.28  |

BEFCO Parts Price List - February 2018

| Part Number | Description                   | List Price  |
|-------------|-------------------------------|-------------|
| 000-1114    | SNAP RING, OUTER Ø42          | \$ 1.66     |
| 000-1115    | CHAIN TENSIONER               | \$ 35.08    |
| 000-1120    | CHAIN ASA 100x36              | \$ 205.91   |
| 000-1135    | BEARING 6309-2RS              | \$ 77.39    |
| 000-1139    | BEARING 6212                  | \$ 62.15    |
| 000-1148A   | BEARING 6308                  | \$ 40.13    |
| 000-1154    | SNAP RING, INNER Ø80          | \$ 2.29     |
| 000-1155    | OIL SEAL 50.80.10 TC          | \$ 9.65     |
| 000-1174    | COTTER PIN Ø4x35 Z            | \$ 0.24     |
| 000-1176    | SPRING FOR STAND              | \$ 6.73     |
| 000-1177    | NUT HH M14-2.00 C6 Z MD       | \$ 0.48     |
| 000-1216    | BOLT HH M10-1.50x150 C8.8 Z P | \$ 2.42     |
| 000-1225    | BOLT HH M14-2.00x45 C8.8 N P  | \$ 1.32     |
| 000-1226    | NUT HH M14-2.00 C6 N TK       | \$ 0.40     |
| 000-1241    | BOLT HH M10-1.50x25 C8.8 N F  | \$ 0.37     |
| 000-1254    | SPACER                        | \$ 4.45     |
| 000-1278    | BOLT HH M10-1.50x30 C8.8 Z F  | \$ 0.47     |
| 000-1279    | NUT HH M10-1.50 C6 Z TK       | \$ 0.21     |
| 000-1280    | WASHER LOCK Ø10 Z             | \$ 0.11     |
| 000-1283    | INNER CHAIN LINK ASA 100      | \$ 30.41    |
| 000-1284    | FALSE CHAIN LINK ASA 100      | \$ 49.11    |
| 000-1526    | BOLT HH M14-2.00x35 C8.8 Z F  | \$ 1.24     |
| 000-1608    | BOLT HH M10-1.50x40 C8.8 N F  | \$ 0.67     |
| 000-1631    | BEARING 16013                 | \$ 146.82   |
| 000-1637    | BOLT HH M12-1.75x20 C8.8 N F  | \$ 0.39     |
| 000-175B    | TURNBUCKLE GR I               | \$ 80.93    |
| 000-1805    | BOLT HH M08-1.25x50 C8.8 N F  | \$ 0.23     |
| 000-1806    | NUT HH M08-1.25 C6 Z TK       | \$ 0.11     |
| 000-1807    | NUT WING M08-1.25 C5 Z        | \$ 0.83     |
| 000-192B    | BUSHING 1" OD 3/4" ID 17/32"  | \$ 1.49     |
| 000-193B    | BUSHING 3/4" OD 5/8" ID 1/2 " | \$ 1.19     |
| 000-199E    | RETAINING WASHER, OR CLUTCH   | \$ 2.38     |
| 000-2028    | BOLT HH M14-2.00x35 C8.8 N F  | \$ 0.68     |
| 000-2034    | WASHER FLAT Ø10 W             | \$ 0.09     |
| 000-2049    | SPACER                        | \$ 18.94    |
| 000-2061D   | C KNIFE RIGHT SR 5            | \$ 12.73    |
| 000-2061S   | C KNIFE LEFT SR 5             | \$ 12.73    |
| 000-2071    | OIL SEAL 60.80.10 TC          | \$ 11.66    |
| 000-2072    | BEARING 6310                  | \$ 46.32    |
| 000-2073    | SNAP RING, INNER Ø110         | \$ 6.26     |
| 000-2091    | BOLT HH M18-2.50x80 C8.8 N F  | \$ 2.55     |
| 000-2111    | CHAIN ASA 120x34              | \$ 360.25   |
| 000-2133    | OIL SEAL 50.68.10 TC          | \$ 9.61     |
| 000-2137    | BEARING 6214                  | \$ 120.09   |
| 000-2141    | GASKET SR-5 TILLER            | \$ 2.47     |
| 000-2151    | GEARBOX                       | \$ 1,617.45 |
| 000-2164    | BEARING 30212                 | \$ 101.99   |
| 000-2168    | BEARING 30209                 | \$ 62.58    |
| 000-2186    | BOLT HH M12-1.75x30 C8.8 N F  | \$ 0.56     |
| 000-2187    | BOLT HH M16-2.00x50 C8.8 N P  | \$ 1.42     |
| 000-2188    | WASHER SPRING LOCK Ø16 N      | \$ 0.46     |
| 000-2189    | NUT HH M16-2.00 C6 N TK       | \$ 0.46     |

BEFCO Parts Price List - February 2018

| Part Number | Description                   | List Price |
|-------------|-------------------------------|------------|
| 000-2263    | SPRING                        | \$ 10.89   |
| 000-2264    | COTTER PIN Ø3.5x25            | \$ 0.24    |
| 000-2265    | WASHER FLAT Ø12 W             | \$ 0.15    |
| 000-2292    | BEARING 6305                  | \$ 19.32   |
| 000-2294    | SNAP RING, INNER Ø62          | \$ 8.17    |
| 000-2295    | OIL SEAL 35.62.10 TC          | \$ 11.57   |
| 000-2298    | WASHER FLAT Ø25 N             | \$ 0.94    |
| 000-2299    | NUT HH M24-2.00 C6 N MD       | \$ 1.40    |
| 000-2346    | BOLT HH M14-2.00x20 C8.8 N F  | \$ 0.64    |
| 000-2365    | BOLT HH M16-2.00x50 C8.8 Z P  | \$ 1.93    |
| 000-2366    | NUT HH M16-2.00 C6 Z TK       | \$ 0.53    |
| 000-2367    | WASHER LOCK Ø16 Z             | \$ 0.31    |
| 000-2369    | BOLT HH M16-2.00x110 C8.8 N P | \$ 2.14    |
| 000-2370    | NUT HH M16-2.00 C6 N MD       | \$ 0.40    |
| 000-2374    | BOLT HH M16-2.00x130 C8.8 N P | \$ 2.55    |
| 000-2390    | CONNECTING LINK               | \$ 28.48   |
| 000-2391    | CHAIN LINK INNER (ROLLER)     | \$ 39.29   |
| 000-2437    | BOLT HH M14-2.00x40 C8.8 N F  | \$ 1.17    |
| 000-2643    | BLADE, AERATING               | \$ 11.24   |
| 000-2645    | BLADE, AERATING               | \$ 13.89   |
| 000-296E    | SCREW (CV-EG)                 | \$ 1.66    |
| 000-3016    | NUT HH M18-1.50 C6 N MD       | \$ 0.94    |
| 000-3033    | BOLT HH M14-2.00x30 C8.8 N F  | \$ 0.68    |
| 000-3037    | BOLT HH M12-1.75x25 C8.8 Z F  | \$ 0.56    |
| 000-3038    | NUT HH M12-1.75 C6 Z TK       | \$ 0.31    |
| 000-3049    | SPACER                        | \$ 13.09   |
| 000-3055    | NUT CA M30-2.00 C5 N TN       | \$ 5.62    |
| 000-3056    | WASHER FLAT Ø30 Y             | \$ 1.32    |
| 000-3061D   | C KNIFE RIGHT SR 7            | \$ 14.48   |
| 000-3061S   | C KNIFE LEFT SR 7             | \$ 14.48   |
| 000-3062    | BOLT SP M14-1.50x40 C8.8 Z P  | \$ 2.14    |
| 000-3064    | NUT HH M14-1.50 C6 Z TK       | \$ 0.64    |
| 000-3070    | OIL SEAL 75.95.12 TC          | \$ 15.14   |
| 000-3107    | CHAIN 140x34                  | \$ 614.47  |
| 000-3121    | BOLT HH M16-2.00x100 C8.8 Z F | \$ 4.37    |
| 000-3124    | NUT HH M16-2.00 C6 Z MD       | \$ 0.48    |
| 000-3135    | BOLT HH M10-1.50x45 C8.8 N P  | \$ 0.46    |
| 000-3143    | BOLT HH M08-1.25x16 C8.8 N F  | \$ 0.23    |
| 000-3144    | WASHER LOCK Ø08 Z             | \$ 0.15    |
| 000-3154    | BEARING 6218                  | \$ 159.58  |
| 000-3175    | BOLT HH M18-2.50x55 C8.8 Z P  | \$ 3.63    |
| 000-3176    | NUT HH M18-2.50 C6 N TK       | \$ 1.07    |
| 000-3177    | WASHER SPRING LOCK Ø18 N      | \$ 0.46    |
| 000-3182    | BEARING 30213                 | \$ 126.33  |
| 000-3186    | PINION GEAR COVER             | \$ 116.04  |
| 000-3188    | GASKET PINION COVER           | \$ 4.58    |
| 000-3217    | DISK SERIES 8                 | \$ 19.45   |
| 000-3220    | NUT CA M24-2.00 C5 N TK       | \$ 3.52    |
| 000-3234    | CROSS & BEARING SERIES 8      | \$ 197.78  |
| 000-3306    | OIL SEAL 45.80.10 TC          | \$ 11.65   |
| 000-3366    | WASHER LOCK Ø18 Z             | \$ 0.48    |
| 000-3367    | NUT HH M18-2.50 C6 Z TK       | \$ 0.94    |

BEFCO Parts Price List - February 2018

| Part Number | Description                   | List Price  |
|-------------|-------------------------------|-------------|
| 000-3374    | BOLT HH M18-2.50x140 C8.8 N P | \$ 5.60     |
| 000-4539    | BEARING 30210                 | \$ 71.63    |
| 000-4621    | WHEEL SUPPORT RIGHT(HE4,5)    | \$ 125.08   |
| 000-4631    | WHEEL SUPPORT LEFT (HE4,5)    | \$ 117.99   |
| 000-4711    | BELT B41                      | \$ 13.51    |
| 000-501E    | BOLT&NUT HH M10-1.50x80 C8.8  | \$ 3.13     |
| 000-502E    | BOLT&NUT HH M12-1.75x65 C8.8  | \$ 4.79     |
| 000-503E    | BOLT&NUT HH M14-1.50x70 C8.8  | \$ 7.40     |
| 000-504E    | BOLT&NUT HH M10-1.50x95 C8.8  | \$ 3.47     |
| 000-505E    | BOLT&NUT HH M08-1.25x50 C8.8  | \$ 1.45     |
| 000-506E    | BOLT&NUT HH M08-1.25x60 C8.8  | \$ 2.45     |
| 000-507E    | BOLT&NUT HH M10-1.50x60 C8.8  | \$ 2.45     |
| 000-508E    | BOLT&NUT HH M08-1.25x45 C8.8  | \$ 1.20     |
| 000-511E    | BOLT&NUT HH M10-1.50x50 C8.8  | \$ 0.89     |
| 000-5349    | BOLT HH M20-2.50x65 C8.8 Z P  | \$ 3.63     |
| 000-5350    | NUT HH M20-2.50 C6 Z TK       | \$ 1.19     |
| 000-5351    | WASHER LOCK Ø20 Z             | \$ 0.63     |
| 000-5355    | BOLT HH M18-2.50x120 C8.8 N P | \$ 3.52     |
| 000-5360    | WASHER FLAT Ø25 Z             | \$ 0.89     |
| 000-5501    | FRAME 60"                     | \$ 2,620.41 |
| 000-5502    | WHEEL (4x10.0x5)              | \$ 219.87   |
| 000-5506    | BOLT HH M20-2.50x180 C8.8 Z P | \$ 8.99     |
| 000-5507    | NUT PT M20-2.50 C6 Z TK       | \$ 1.97     |
| 000-5508    | NUT HH M20-2.50 C6 Z MD       | \$ 0.79     |
| 000-5512    | COVER                         | \$ 21.99    |
| 000-5521    | ROLL PIN Ø10x45               | \$ 3.81     |
| 000-5522    | ROLL PIN Ø10x50               | \$ 1.41     |
| 000-5523    | WHEEL ARM RMD                 | \$ 166.05   |
| 000-5524    | WASHER FLAT Ø33 Z             | \$ 3.66     |
| 000-5530    | BOLT HH M16-2.00x80 C8.8 Z P  | \$ 4.14     |
| 000-5531    | WHEEL YOKE                    | \$ 154.76   |
| 000-5531Y   | WHEEL YOKE(1.125 SHAFT)       | \$ 151.19   |
| 000-5536    | BOLT HH M14-2.00x90 C8.8 Z P  | \$ 2.00     |
| 000-5538    | BAR VERTICAL                  | \$ 121.06   |
| 000-5539    | BAR HORIZONTAL                | \$ 76.97    |
| 000-5540    | BOLT HH M20-2.50x55 C8.8 Z F  | \$ 2.59     |
| 000-5542    | NUT HH M20-1.50 C6 Z MD       | \$ 0.78     |
| 000-5544    | SPACER                        | \$ 14.03    |
| 000-5548    | TUBE SPACER                   | \$ 6.32     |
| 000-5549    | CHAIN 5 FT.                   | \$ 28.06    |
| 000-5550    | HITCH PIN                     | \$ 28.06    |
| 000-5552    | GEARBOX HOUSING TORNADO       | \$ 935.55   |
| 000-5553    | BEARING 6304                  | \$ 38.83    |
| 000-5556    | INPUT SHAFT                   | \$ 175.42   |
| 000-5557    | O RING                        | \$ 0.42     |
| 000-5559    | BEVEL GEAR                    | \$ 280.66   |
| 000-5560    | PINION GEAR & SHAFT           | \$ 392.93   |
| 000-5563    | SHIM Ø63x80x0.2               | \$ 5.86     |
| 000-5564    | RING GEAR 540 RPM (TLD)       | \$ 135.22   |
| 000-5565    | PINION GEAR 540 RPM (TLD)     | \$ 228.77   |
| 000-5567    | FRONT COVER                   | \$ 25.73    |
| 000-5570    | NUT ES M27-2.00 Z TN          | \$ 9.26     |



BEFCO Parts Price List - February 2018

| Part Number | Description                    | List Price  |
|-------------|--------------------------------|-------------|
| 000-5573    | NUT CA M27-2.00 C5 N TN        | \$ 8.63     |
| 000-5575    | WASHER FLAT Ø27 Z              | \$ 0.93     |
| 000-5576    | SPACER                         | \$ 12.62    |
| 000-5577    | O RING 402                     | \$ 0.69     |
| 000-5580    | SPACER                         | \$ 22.71    |
| 000-5581    | NUT PT M16-2.00 C6 Z TK        | \$ 0.79     |
| 000-5582    | GEARBOX COVER                  | \$ 72.45    |
| 000-5586    | DIPSTICK                       | \$ 17.31    |
| 000-5588    | BOLT HH M10-1.50x16 C8.8 N F   | \$ 0.32     |
| 000-5601    | GUARD SUPPORT                  | \$ 14.26    |
| 000-5615    | HANDLE FOR WRENCH (5' & 6' RC) | \$ 18.49    |
| 000-5617    | ROTOR T25,26                   | \$ 350.82   |
| 000-5622    | BLADE CARRIER                  | \$ 343.80   |
| 000-5627    | BLADE ROTARY CUTTER 42", 48"   | \$ 34.35    |
| 000-5628    | BLADE ROTARY CUTTER 60"        | \$ 43.57    |
| 000-5629    | BLADE ROTARY CUTTER 72"        | \$ 51.80    |
| 000-5630    | GASKET OR 144                  | \$ 1.11     |
| 000-5631    | WRENCH (5' & 6' RC)            | \$ 74.84    |
| 000-5633    | BOLT BLADE M27-2.00x70         | \$ 85.56    |
| 000-5635    | STOP PIN                       | \$ 1.41     |
| 000-5638    | COTTER PIN Ø5x50 Z             | \$ 1.73     |
| 000-5672    | BOLT HH M12-1.25x70 C8.8 Z P   | \$ 1.35     |
| 000-5703    | GEARBOX HOUSING                | \$ 935.55   |
| 000-5709    | BEVEL GEAR T25 5 FT            | \$ 280.66   |
| 000-570E    | GUARD CONE SET (CV-EG)         | \$ 52.49    |
| 000-5710    | PINION GEAR & SHAFT            | \$ 327.45   |
| 000-5730    | SPACER                         | \$ 17.31    |
| 000-5736    | SPACER                         | \$ 67.83    |
| 000-5741    | INPUT SHAFT (312)              | \$ 245.58   |
| 000-5743    | BOLT HH 1/2"-13x3.25" G5 Z P   | \$ 1.22     |
| 000-5744    | NUT ES 1/2"-13 G2 Z            | \$ 0.39     |
| 000-5760    | FRONT SHIELD 4'                | \$ 287.00   |
| 000-5761    | SHORT CHAIN ROD 4'             | \$ 15.07    |
| 000-5762    | LONG CHAIN ROD 4'              | \$ 15.28    |
| 000-5801    | FRAME 6 FT.                    | \$ 4,748.66 |
| 000-5808    | CHAIN 6 FT.                    | \$ 53.79    |
| 000-5819    | BEVEL GEAR 6 FT                | \$ 374.22   |
| 000-5820    | PINION GEAR                    | \$ 374.22   |
| 000-5883    | ROTOR 4'                       | \$ 287.00   |
| 000-5889    | BOLT FIXING                    | \$ 63.91    |
| 000-5909    | CHAIN 4 FT.                    | \$ 25.73    |
| 000-5927    | ROTOR T24                      | \$ 652.27   |
| 000-5934    | NUT ES M20-1.50 Z TK           | \$ 2.21     |
| 000-5935    | SPACER                         | \$ 14.49    |
| 000-5936    | WASHER SPACER Ø20 Z            | \$ 3.72     |
| 000-5937    | NUT CA M20-2.50 C5 Z TK        | \$ 7.67     |
| 000-5938    | BOLT SP M20-2.50x65 C8.8 N F   | \$ 16.15    |
| 000-5943    | GEARBOX                        | \$ 818.60   |
| 000-5955    | SPACER                         | \$ 9.59     |
| 000-5956    | BOLT BLADE SP M27-2.00x55      | \$ 27.48    |
| 000-5958    | BEVEL GEAR T24 RC              | \$ 187.11   |
| 000-5959    | PINION GEAR AND SHAFT T24      | \$ 327.45   |

BEFCO Parts Price List - February 2018

| Part Number | Description                    | List Price  |
|-------------|--------------------------------|-------------|
| 000-5960    | BOLT BLADE SP M27-2.00x62 N P  | \$ 27.48    |
| 000-5962    | ROTOR - RSD 142 (W/OUT HUB) (I | \$ 148.15   |
| 000-5965    | STUMP JUMPER                   | \$ 148.98   |
| 000-5967    | SPACER                         | \$ 17.00    |
| 000-5969    | O RING 3156                    | \$ 0.94     |
| 000-5971    | SPACER                         | \$ 88.72    |
| 000-6174    | BEARING 30211                  | \$ 65.82    |
| 000-6179    | EXCHANGE GEAR Z15              | \$ 298.89   |
| 000-6180    | EXCHANGE GEAR Z16              | \$ 316.45   |
| 000-6181    | EXCHANGE GEAR Z17              | \$ 334.04   |
| 000-6182    | EXCHANGE GEAR Z18              | \$ 351.61   |
| 000-6226    | CLUTCH BODY SERIES 8           | \$ 296.60   |
| 000-6237    | GASKET SERIES 8                | \$ 4.62     |
| 000-6349    | BOLT HH M10-1.50x20 C8.8 Z F   | \$ 0.42     |
| 000-6394    | BOLT HH M16-2.00x55 C8.8 N P   | \$ 1.19     |
| 000-6480    | BOLT HH M14-2.00x100 C8.8 N P  | \$ 2.03     |
| 000-6502    | DECK (C25 SIDE DISCHARGE)      | \$ 2,308.29 |
| 000-6513    | NUT HH M08-1.25 C6 N TK        | \$ 0.09     |
| 000-6515    | PROTECTOR BELTS C25            | \$ 135.67   |
| 000-6519    | NUT WING M10-1.50 C5 Z         | \$ 0.51     |
| 000-6521A   | DEFLECTOR 5' FRAME             | \$ 105.25   |
| 000-6521Y   | DEFLECTOR C25-715              | \$ 101.96   |
| 000-6531    | CENTRAL PLATE                  | \$ 320.77   |
| 000-6540    | LINKING PLATE, LOWER HITCH     | \$ 65.52    |
| 000-6541    | SUPPORT PLATE, GEARBOX         | \$ 166.05   |
| 000-6541H   | GEARBOX MOUNT PLATE HYD FLEX   | \$ 114.87   |
| 000-6547    | BOLT HH M12-1.75x100 C8.8 Z F  | \$ 1.77     |
| 000-6549    | BOLT HH M12-1.75x120 C8.8 Z F  | \$ 1.74     |
| 000-6551    | CLAMP TIE ROD                  | \$ 46.78    |
| 000-6555    | TIE ROD 3 PT HITCH             | \$ 70.17    |
| 000-6558    | OUTER SPACER                   | \$ 6.56     |
| 000-6565    | SPACER                         | \$ 10.05    |
| 000-6566    | BOLT HH M16-2.00x100 C8.8 Z P  | \$ 2.79     |
| 000-6571    | TOP HITCH ARM                  | \$ 30.60    |
| 000-6573    | PLATE, LOWER HITCH             | \$ 58.47    |
| 000-6577    | BOLT HH M16-2.00x60 C8.8 Z P   | \$ 1.95     |
| 000-6578    | BOLT HH M16-2.00x45 C8.8 Z F   | \$ 1.45     |
| 000-6581S   | WHEEL ARM LEFT (REINFORCED)    | \$ 105.57   |
| 000-6584    | INNER WHEEL SPACER             | \$ 7.24     |
| 000-6585    | OUTER WHEEL SPACER, HARD TIRE  | \$ 4.45     |
| 000-6586    | HEIGHT ADJUSTMENT SPACER 1"    | \$ 1.73     |
| 000-6587    | HEIGHT ADJUSTMENT SPACER 1/2"  | \$ 1.49     |
| 000-6588    | LEVER WHEEL REGULATE           | \$ 12.62    |
| 000-6588B   | WHEEL LEVER REG.-1 HOLE LONGER | \$ 12.62    |
| 000-6588C   | WHEEL LEVER REG.-1/2 HOLE LONG | \$ 12.62    |
| 000-6589    | HEIGHT ADJUSTMENT SPACER 1/4"  | \$ 1.32     |
| 000-6590    | COVER (WHEEL YOKE)             | \$ 0.60     |
| 000-6591    | WHEEL ARM (715)                | \$ 100.58   |
| 000-6594    | BOLT CR M12-1.75x45 C8.8 Z     | \$ 1.37     |
| 000-6597    | WHEEL YOKE ( 715)              | \$ 104.38   |
| 000-6597B   | WHEEL YOKE (REINFORCED)        | \$ 100.36   |
| 000-6597C   | WHEEL YOKE (ANTI SWIVEL)       | \$ 100.36   |



BEFCO Parts Price List - February 2018

| Part Number | Description                    | List Price |
|-------------|--------------------------------|------------|
| 000-6597D   | WHEEL YOKE (ANTI SWIVEL)       | \$ 100.36  |
| 000-6605    | ROLL PIN Ø6x32                 | \$ 0.84    |
| 000-6606    | SHIM Ø25x35x2                  | \$ 1.64    |
| 000-6607    | BOLT HH M12-1.75x130 C8.8 Z P  | \$ 1.85    |
| 000-6609B   | PLATED SPACER C24, C25 & C26   | \$ 11.52   |
| 000-6613    | BUSHING                        | \$ 4.59    |
| 000-6615    | BOLT HH M14-2.00x140 C8.8 Z P  | \$ 3.51    |
| 000-6617    | BEARING 6004Z                  | \$ 9.58    |
| 000-6618    | SPACER FOR BEARING WHEEL       | \$ 1.94    |
| 000-6619    | BOLT HH M14-2.00x150 C8.8 Z P  | \$ 4.89    |
| 000-6620    | SPINDLE ASSY. COMP. C24,25,26  | \$ 228.77  |
| 000-6621    | PULLEY SPB 130x2               | \$ 120.92  |
| 000-6622    | PULLEY SPB 130x1               | \$ 97.75   |
| 000-6625    | SPACER                         | \$ 5.35    |
| 000-6626A   | BEARING 6205-ZZ                | \$ 10.91   |
| 000-6627A   | BEARING 6205                   | \$ 11.19   |
| 000-6628    | SPACER                         | \$ 3.55    |
| 000-6629C   | SPINDLE ASSEMBLY COMPLETE      | \$ 210.45  |
| 000-6630    | SPACER                         | \$ 18.49   |
| 000-6631    | SUPPORT SHAFT                  | \$ 100.58  |
| 000-6634A   | BEARING 6205-Z                 | \$ 11.83   |
| 000-6635    | GREASE FITTING Ø6 PRESS IN     | \$ 1.00    |
| 000-6636    | COVER                          | \$ 4.65    |
| 000-6638    | SHAFT BLADE HOLDER             | \$ 99.67   |
| 000-6638B   | SHAFT BLADE HOLDER (W/O FIT)   | \$ 73.52   |
| 000-6639    | KEY 8x7x25                     | \$ 1.17    |
| 000-6640    | SPACER, SPINDLE                | \$ 10.21   |
| 000-6641    | BLADE STANDARD 5'              | \$ 26.17   |
| 000-6641B   | BLADE HIGH LIFT 5'             | \$ 33.86   |
| 000-6641F   | BLADE LOW LIFT 5'              | \$ 33.86   |
| 000-6641G   | BLADE GATOR 5'                 | \$ 33.86   |
| 000-6641M   | BLADE MULCHING 5'              | \$ 33.86   |
| 000-6642    | WASHER SERRATED SAFETY Ø18 N   | \$ 1.41    |
| 000-6643    | NUT ES M18-1.50 Z SP           | \$ 4.17    |
| 000-6645    | WASHER SERRATED SAFETY Ø14 N   | \$ 1.41    |
| 000-6647    | PLUG GUARD                     | \$ 0.55    |
| 000-6648    | SPINDLE                        | \$ 95.61   |
| 000-6649    | SPINDLE SHAFT                  | \$ 72.83   |
| 000-6652    | GEARBOX HOUSING N/STYLE C2     | \$ 707.15  |
| 000-6653    | GEARBOX COVER N/STYLE C24,5,26 | \$ 112.27  |
| 000-6654    | GEARBOX HOUSING CYCLONE        | \$ 742.47  |
| 000-6655    | GASKET-.2MM                    | \$ 1.65    |
| 000-6656    | COVER, GEARBOX HOUSING         | \$ 72.51   |
| 000-6657    | INPUT SHAFT                    | \$ 153.89  |
| 000-6658    | HOUSING, GEARBOX               | \$ 540.71  |
| 000-6659    | BOLT BLADE SP M14-1.50x32      | \$ 10.59   |
| 000-6661    | SPACER, REAR                   | \$ 5.38    |
| 000-6662    | SPACER                         | \$ 15.85   |
| 000-6663    | FRONT SPACER                   | \$ 14.03   |
| 000-6665    | SPACER (1000 RPM ONLY)         | \$ 17.77   |
| 000-6667    | SPACER                         | \$ 9.37    |
| 000-6675    | GEARBOX COVER                  | \$ 42.11   |

BEFCO Parts Price List - February 2018

| Part Number | Description                  | List Price  |
|-------------|------------------------------|-------------|
| 000-6676    | PINON GEAR                   | \$ 228.77   |
| 000-6677    | RING GEAR                    | \$ 273.35   |
| 000-6679    | RING GEAR Z31 (DISCON)       | \$ 203.88   |
| 000-6683    | SHIM Ø45x50x0.2 mm.          | \$ 1.83     |
| 000-6684    | OIL SEAL 40.80.10 TC         | \$ 15.21    |
| 000-6685    | SHIM Ø40X50X2.5              | \$ 4.45     |
| 000-6687    | SPACER                       | \$ 15.24    |
| 000-6688    | KEY 8x7x35                   | \$ 1.41     |
| 000-6689    | KEY 8x7x30                   | \$ 1.41     |
| 000-6690    | BLADE STANDARD 7'            | \$ 38.27    |
| 000-6690B   | BLADE HIGH LIFT 7'           | \$ 43.18    |
| 000-6690F   | BLADE LOW LIFT 7'            | \$ 43.18    |
| 000-6690M   | BLADE MULCHING 7'            | \$ 43.18    |
| 000-6691    | WASHER ALUMINIUM SEALING Ø18 | \$ 0.24     |
| 000-6692    | PULLEY SPB 250x2             | \$ 303.74   |
| 000-6693    | BELT 5VX710                  | \$ 44.00    |
| 000-6694    | BELT 5VX1000                 | \$ 57.25    |
| 000-6697    | BELT SPBX1500                | \$ 68.00    |
| 000-6698    | NUT SP M25-1.50 Z            | \$ 11.96    |
| 000-6760    | DECK (C24 SIDE DISCHARGE)    | \$ 2,993.76 |
| 000-6764    | CHAIN LINK                   | \$ 1.41     |
| 000-6769    | BELT SPBX1700                | \$ 76.33    |
| 000-6770    | PULLEY 140x2 (1000 RPM)      | \$ 320.09   |
| 000-6775    | PROTECTION BELTS MODEL C24   | \$ 123.97   |
| 000-6775A   | BELT PROTECTION C24          | \$ 123.97   |
| 000-6776    | BAFFLING REAR 4'             | \$ 319.02   |
| 000-6777    | BAFFLING REAR 5'             | \$ 356.60   |
| 000-6778    | BAFFLING REAR 6'             | \$ 386.84   |
| 000-6780    | GUARD SUPPORT 6'             | \$ 28.28    |
| 000-6781    | DEFLECTOR 4' FRAME           | \$ 134.98   |
| 000-6782    | BAFFLING FRONT 4'            | \$ 319.02   |
| 000-6783    | BAFFLING FRONT 5'            | \$ 356.60   |
| 000-6784    | BAFFLING FRONT 6'            | \$ 386.84   |
| 000-6785    | TIE ROD MODEL 48             | \$ 63.15    |
| 000-6791    | PULLEY SPB 120x2             | \$ 110.21   |
| 000-6792    | PULLEY SPB 120x1             | \$ 87.35    |
| 000-6795    | BLADE STANDARD 4'            | \$ 24.54    |
| 000-6795B   | BLADE HIGH LIFT 4'           | \$ 29.74    |
| 000-6795F   | BLADE LOW LIFT 4'            | \$ 29.74    |
| 000-6795G   | BLADE GATOR 4'               | \$ 29.74    |
| 000-6795M   | BLADE MULCHING 4'            | \$ 29.74    |
| 000-6798    | BELT 5VX630                  | \$ 39.08    |
| 000-6801    | BAFFLING FRONT 7'            | \$ 430.95   |
| 000-6806    | BAFFLING REAR 7'             | \$ 430.95   |
| 000-6810    | DECK (C26 SIDE DISCHARGE)    | \$ 3,391.34 |
| 000-6814    | CENTRAL PLATE 7' FRAME       | \$ 222.84   |
| 000-6821    | TOP HITCH ARM 7'             | \$ 75.15    |
| 000-6822    | SUPPORT, TOP HITCH 4,5,& 6'  | \$ 35.52    |
| 000-6823    | SUPPORT, TOP HITCH 7'        | \$ 42.71    |
| 000-6825    | PROTECTION BELTS MODEL C26   | \$ 142.66   |
| 000-6826    | LOWER HITCH ARM 7'           | \$ 18.08    |
| 000-6827    | SPACER                       | \$ 4.19     |

BEFCO Parts Price List - February 2018

| Part Number | Description                    | List Price |
|-------------|--------------------------------|------------|
| 000-6828    | PLATE, TOP HITCH               | \$ 30.96   |
| 000-6829    | SPACER                         | \$ 5.38    |
| 000-6831    | DEFLECTOR 6' FRAME             | \$ 99.80   |
| 000-6831Y   | DEFLECTOR C26-715              | \$ 65.88   |
| 000-6834    | BOLT HH M16-2.00x150 C8.8 Z P  | \$ 4.16    |
| 000-6835    | TIE ROD MODEL 72               | \$ 79.53   |
| 000-6837    | TOP HITCH ARM C24              | \$ 69.38   |
| 000-6838    | TOP HITCH ARM C25              | \$ 72.29   |
| 000-6839    | TOP HITCH ARM C26              | \$ 80.33   |
| 000-6841    | PULLEY SPB 160x2               | \$ 145.78  |
| 000-6842    | PULLEY SPB 160x1               | \$ 110.21  |
| 000-6843    | BELT SPBX2020                  | \$ 96.06   |
| 000-6845    | BLADE STANDARD 6'              | \$ 32.72   |
| 000-6845B   | BLADE HIGH LIFT 6'             | \$ 37.44   |
| 000-6845F   | BLADE LOW LIFT 6'              | \$ 37.44   |
| 000-6845G   | BLADE GATOR 6'                 | \$ 37.44   |
| 000-6845M   | BLADE MULCHING 6'              | \$ 37.44   |
| 000-6846    | TOP HITCH PIN (CAT 1) (LOCAL)  | \$ 6.22    |
| 000-6848    | BELT 5VX850                    | \$ 48.03   |
| 000-6850    | SPACER W/CCW ROT(C50 1000 RPM) | \$ 13.36   |
| 000-6853    | SPACER (C50 1000 RPM)          | \$ 15.56   |
| 000-6854    | LINKING PLATE, LOWER HITCH 7'  | \$ 155.26  |
| 000-6861    | PULLEY SPB 190x2               | \$ 233.88  |
| 000-6862    | PULLEY SPB 190x1               | \$ 163.71  |
| 000-6865    | GUARD SUPPORT 7'               | \$ 28.06   |
| 000-6875    | CENTRAL PLATE 5' FRAME         | \$ 207.00  |
| 000-6881    | 3 PT. HITCH                    | \$ 129.09  |
| 000-6886    | TOP HITCH ARM C24              | \$ 47.74   |
| 000-6887    | TOP HITCH ARM C25              | \$ 47.74   |
| 000-6887Y   | TOP HITCH ARM C25-715          | \$ 33.21   |
| 000-6888    | TOP HITCH ARM C26              | \$ 55.17   |
| 000-6888Y   | TOP HITCH ARM C26-715          | \$ 36.25   |
| 000-6891    | BOLT HH M16-2.00x140 C8.8 Z P  | \$ 4.05    |
| 000-6892    | TRACTOR HITCH SUP. (C50-5',6') | \$ 175.76  |
| 000-6895    | PLATE                          | \$ 17.11   |
| 000-6897    | LOWER HITCH ARM                | \$ 117.39  |
| 000-6898    | INNER SPACER                   | \$ 6.79    |
| 000-6904    | CENTRAL PLATE 4' FRAME         | \$ 206.98  |
| 000-6911    | RING GEAR (C50 1000 RPM)       | \$ 374.34  |
| 000-6912    | PINION GEAR (C50 1000 RPM)     | \$ 374.34  |
| 000-6913    | CENTRAL PLATE 6' FRAME         | \$ 206.98  |
| 000-6923Y   | WHEEL HARD TIRE COMPLETE       | \$ 65.09   |
| 000-6943    | BOLT HH M10-1.50x120 C8.8 Z F  | \$ 1.91    |
| 000-6946    | WHEEL YOKE 5" HEIGHT ADJ.      | \$ 102.36  |
| 000-6962    | DUST COVER                     | \$ 5.40    |
| 000-6963    | BOLT HH M12-1.75x55 C8.8 Z P   | \$ 0.85    |
| 000-6964    | WHEEL, 11" AIR TIRE COMPLETE   | \$ 112.53  |
| 000-6966    | INNER TUBE (FOR 11x4x5)        | \$ 28.06   |
| 000-6968    | BEARING NEEDLE FORTIRE000-6967 | \$ 8.36    |
| 000-6969    | STEEL RETAINER                 | \$ 5.51    |
| 000-6969A   | STEEL RETAINER FOR AIR TIRE    | \$ 6.97    |
| 000-6970    | BELT 5VX950                    | \$ 129.36  |

BEFCO Parts Price List - February 2018

| Part Number | Description                   | List Price  |
|-------------|-------------------------------|-------------|
| 000-6972    | OUTER WHEEL SPACER, 11" AIR   | \$ 4.11     |
| 000-6998    | HOUSING, GEARBOX              | \$ 540.71   |
| 000-7094    | OIL SEAL 52.85.10 SC          | \$ 12.97    |
| 000-7103    | GASKET                        | \$ 4.25     |
| 000-7128    | BOLT HH M12-1.75x80 C8.8 Z F  | \$ 1.76     |
| 000-7157    | BEARING 6211                  | \$ 60.68    |
| 000-7166    | BEARING 30306                 | \$ 47.87    |
| 000-7172A   | BEARING 30207                 | \$ 47.46    |
| 000-7173    | SPACER                        | \$ 29.84    |
| 000-7175    | GASKET                        | \$ 1.76     |
| 000-7181    | O RING 740                    | \$ 3.21     |
| 000-7224    | NUT ES M14-2.00 Z TK          | \$ 0.48     |
| 000-7255    | BOLT HH M12-1.75x35 C8.8 Z F  | \$ 0.66     |
| 000-7257    | CHAIN                         | \$ 4.91     |
| 000-7288D   | L KNIFE RIGHT SR 2            | \$ 14.03    |
| 000-7288S   | L KNIFE LEFT SR 2             | \$ 14.03    |
| 000-7519    | BOLT HH M14-2.00x70 C8.8 Z F  | \$ 1.41     |
| 000-7534    | OIL SEAL 55.85.10 TC          | \$ 12.73    |
| 000-7552    | BOLT HH M14-2.00x50 C8.8 N F  | \$ 1.15     |
| 000-7716    | BOLT HH M12-1.75x45 C8.8 Z F  | \$ 1.29     |
| 000-7717    | BOLT HH M12-1.75x45 C8.8 N P  | \$ 0.72     |
| 000-7766    | NUT HH M20-2.50 C6 N TK       | \$ 0.94     |
| 000-7805    | OIL SEAL 65.85.10 TC          | \$ 12.71    |
| 000-7811    | RING GEAR (OLD SR.3 TILLER)   | \$ 480.25   |
| 000-7812    | PINION GEAR (OLD SR.3 TILLER) | \$ 536.72   |
| 000-7826    | LOCKING RING KM 8 M40-1.50    | \$ 7.77     |
| 000-7827    | WASHER LOCK MB 8 Z            | \$ 0.78     |
| 000-8002    | MAIN FRAME 350                | \$ 725.69   |
| 000-8029    | BOLT HH M16-2.00x90 C8.8 Z P  | \$ 2.51     |
| 000-8037    | BOLT HH M08-1.25x50 C8.8 Z F  | \$ 0.40     |
| 000-8136    | BEARING 6308-2RS              | \$ 61.15    |
| 000-8137    | SNAP RING, INNER Ø90          | \$ 2.79     |
| 000-8138    | SNAP RING, OUTER Ø40          | \$ 1.58     |
| 000-8153    | BOLT HH M12-1.75x40 C8.8 N F  | \$ 0.74     |
| 000-8155    | OIL SEAL 70.90.10 SC          | \$ 13.79    |
| 000-8171    | BOLT HH M08-1.25x20 C8.8 N F  | \$ 0.32     |
| 000-8402    | DECK C14                      | \$ 1,683.97 |
| 000-8417    | BELT PROTECTION C14 (N/STYLE) | \$ 123.96   |
| 000-8431    | GEARBOX SUPPORT C16           | \$ 238.56   |
| 000-8432    | GEARBOX SUPPORT C14           | \$ 240.93   |
| 000-8436    | GEARBOX SUPPORT C15           | \$ 245.58   |
| 000-8441    | CAP C30                       | \$ 1.46     |
| 000-8443    | GEARBOX SUPPORT               | \$ 217.53   |
| 000-8455    | SPACER TUBE                   | \$ 10.05    |
| 000-8461    | TOP HITCH ARM C14             | \$ 47.74    |
| 000-8462    | TOP HITCH ARM C16             | \$ 55.17    |
| 000-8463    | TIE ROD 3 PT HITCH 4 FT       | \$ 65.51    |
| 000-8469    | TOP 3 PT HITCH PLATE          | \$ 16.93    |
| 000-8471    | BOLT HH M12-1.75x150 C8.8 Z P | \$ 1.79     |
| 000-8472    | 3 POINT HITCH C14,15,16-714   | \$ 202.73   |
| 000-8476    | LOWER LIFT ARM C14,15,16-714  | \$ 46.78    |
| 000-8481    | 3 PT HITCH                    | \$ 178.37   |

BEFCO Parts Price List - February 2018

| Part Number | Description                    | List Price  |
|-------------|--------------------------------|-------------|
| 000-8491    | LOWER HITCH ARM C14            | \$ 117.39   |
| 000-8495    | LOWER HITCH SPACER             | \$ 5.15     |
| 000-8501    | HITCH PIN                      | \$ 32.75    |
| 000-8501B   | HITCH PIN (3/4" OD PIN) X2 5/8 | \$ 21.56    |
| 000-8506    | CHAIN                          | \$ 2.80     |
| 000-8507    | WHEEL ARM C14,15               | \$ 86.53    |
| 000-8507E   | WHEEL ARM REAR CE4,5           | \$ 86.53    |
| 000-8511    | BOLT CR M12-1.75x35 C8.8 Z     | \$ 1.71     |
| 000-8522    | WHEEL BUSHING (C14,15)         | \$ 3.97     |
| 000-8526    | WHEEL HARD TIRE COMPLETE       | \$ 85.23    |
| 000-8528    | BUSHING                        | \$ 9.36     |
| 000-8531    | PULLEY SPB 120x1               | \$ 87.35    |
| 000-8533    | SPINDLE ASSEMBLY               | \$ 181.76   |
| 000-8533M   | CENTER SPINDLE ASSY (C30 CE5)  | \$ 203.17   |
| 000-8536    | SPACER                         | \$ 7.73     |
| 000-8537    | SPINDLE COMP. C14,15,16        | \$ 247.59   |
| 000-8537B   | SPINDLE ASSY.COMP.(LONG SHAFT) | \$ 162.08   |
| 000-8538    | SUPPORT, SPINDLE SHAFT         | \$ 73.45    |
| 000-8545    | SHAFT BLADE HOLDER C14,15,16   | \$ 140.57   |
| 000-8545B   | BLADE HOLDER SHAFT CE4,5       | \$ 95.05    |
| 000-8557    | SPINDLE SHAFT                  | \$ 70.72    |
| 000-8560    | WASHER CONICAL SPRING Ø18 Z    | \$ 5.95     |
| 000-8561    | BELT TENSIONER PULLEY          | \$ 60.99    |
| 000-8563    | BELT TENSIONER SUPPORT         | \$ 29.39    |
| 000-8566    | BOLT HH M20-2.50x45 C8.8 N F   | \$ 2.40     |
| 000-8568    | WASHER FLAT Ø16 W              | \$ 0.36     |
| 000-8571    | HITCH PLATE                    | \$ 7.72     |
| 000-8576    | BOLT HH M20-2.50x65 C8.8 Z F   | \$ 3.08     |
| 000-8594    | HOUSING W/ FILLHOLE, GEARBOX   | \$ 98.23    |
| 000-8598    | BREATHER CAP                   | \$ 12.40    |
| 000-8601    | GASKET, BREATHER CAP           | \$ 0.24     |
| 000-8603    | SHAFT W/GEAR THROUGH DRIVE     | \$ 309.44   |
| 000-8609    | CAP V4-237                     | \$ 14.03    |
| 000-8623    | PULLEY SPB 250x1               | \$ 210.16   |
| 000-8630    | BELT BX 98                     | \$ 39.76    |
| 000-8631    | DECK C15                       | \$ 2,245.29 |
| 000-8639    | PINION GEAR (1000 RPM)         | \$ 353.55   |
| 000-8645    | BELT GUARD C15                 | \$ 126.31   |
| 000-8654    | TIE ROD 3 PT HITCH 5 FT.       | \$ 70.17    |
| 000-8660    | TOP HITCH ARM C15-714          | \$ 49.55    |
| 000-8661    | LOWER HITCH ARM C15            | \$ 123.96   |
| 000-8663    | SHAFT PROTECTION               | \$ 20.15    |
| 000-8666    | PULLEY SPB 130x1               | \$ 89.45    |
| 000-8670    | BELT BX 112 1/2                | \$ 45.89    |
| 000-8679    | ROLL PIN Ø8x55                 | \$ 1.35     |
| 000-8711    | WHEEL ARM C30 SE5              | \$ 304.05   |
| 000-8716    | BOLT HH M06-1.00x50 C8.8 Z F   | \$ 0.16     |
| 000-8718    | BELT BX96                      | \$ 61.16    |
| 000-8719    | BELT BX110                     | \$ 52.40    |
| 000-8720    | BELT BX138                     | \$ 56.82    |
| 000-8730    | BOLT CR M06-1.00x80 C4.8 Z     | \$ 0.19     |
| 000-8738    | WHEEL YOKE (HEX SHAFT)(SE5)    | \$ 95.82    |

BEFCO Parts Price List - February 2018

| Part Number | Description                     | List Price  |
|-------------|---------------------------------|-------------|
| 000-8755    | BAFFLING, FRONT 4' DECK         | \$ 191.58   |
| 000-8756    | BAFFLING, REAR 4' DECK          | \$ 191.58   |
| 000-8759    | BAFFLING, FRONT 6' DECK         | \$ 221.05   |
| 000-8760    | BAFFLING, REAR 6' DECK          | \$ 221.05   |
| 000-8763    | DRAWBAR (VER A) (24 1/4" ID)    | \$ 190.49   |
| 000-8765    | DRAWBAR (23 1/2" ID)            | \$ 190.49   |
| 000-8773    | BALL JOINT                      | \$ 65.22    |
| 000-8775    | TOP HITCH ARM                   | \$ 48.93    |
| 000-8783    | PIN, WHEEL YOKE                 | \$ 5.60     |
| 000-8785    | WHEEL YOKE                      | \$ 112.52   |
| 000-8797    | WHEEL 9" AIR TIRE COMPLETE      | \$ 92.58    |
| 000-8805    | HITCH BLOCK(C16)                | \$ 118.12   |
| 000-8807    | BLADE HOLDER SHAFT (CE5 CENTER  | \$ 81.13    |
| 000-8810    | BOLT HH M10-1.50x100 C8.8 Z F   | \$ 2.51     |
| 000-8818    | BOLT HH M10-1.50x110 C8.8 Z F   | \$ 1.49     |
| 000-8821    | WHEEL ARM C16                   | \$ 98.24    |
| 000-8823    | TOP HITCH SUPPORT C30           | \$ 59.72    |
| 000-8836    | HITCH BLOCK                     | \$ 60.81    |
| 000-8841    | SPACER (BEARING WHEEL)25x2x108  | \$ 16.59    |
| 000-8842    | SPACER (BEARING WHEELS)30x2x29  | \$ 6.63     |
| 000-8847    | BELT BX108                      | \$ 55.60    |
| 000-8848    | BELT BX34                       | \$ 14.75    |
| 000-8850    | BELT BX36                       | \$ 21.59    |
| 000-8851    | CLUTCH CENTRIFUGAL CE4,5        | \$ 251.04   |
| 000-8853    | SPACER (CE4,5) (LOCAL)          | \$ 5.63     |
| 000-8855    | BOLT HH 7/16"-20x1.00" G8 Z F   | \$ 0.47     |
| 000-8856    | THROTTLE STAND                  | \$ 61.25    |
| 000-8858    | ENGINE 10.5 HP                  | \$ 1,323.49 |
| 000-8861    | ENGINE PLATE SHORT              | \$ 14.49    |
| 000-8865    | ENGINE PLATE LONG               | \$ 14.49    |
| 000-8870    | PLASTIC SPACER (LOCAL)          | \$ 4.82     |
| 000-8872    | BELT TENSIONER PLATE            | \$ 13.68    |
| 000-8879    | BOLT HH M10-1.50x80 C8.8 Z F    | \$ 0.64     |
| 000-8881    | PULLEY SPB 160x1                | \$ 110.21   |
| 000-8892    | INPUT SHAFT                     | \$ 114.61   |
| 000-8893    | RING GEAR                       | \$ 233.88   |
| 000-8923    | ROLLER SUPPORT, RIGHT           | \$ 72.51    |
| 000-8929    | ROLLER PIN                      | \$ 18.74    |
| 000-8942    | BELT BX124                      | \$ 70.45    |
| 000-8945    | DECK C16                        | \$ 2,830.01 |
| 000-8950    | BELT BX140                      | \$ 56.82    |
| 000-8961    | BELT PROTECTION                 | \$ 126.83   |
| 000-8962    | INPUT SHAFT (1000 RPM)          | \$ 101.92   |
| 000-8963    | RING GEAR (1000 RPM)            | \$ 353.55   |
| 000-8983    | INPUT SHAFT (2000 RPM)          | \$ 194.19   |
| 000-8984    | RING GEAR (2000 RPM)            | \$ 478.38   |
| 000-8985    | PINION GEAR (2000 RPM)          | \$ 478.38   |
| 000-8986    | INPUT SHAFT W/CCW ROT(2000 RPM) | \$ 205.91   |
| 000-8987    | OIL SEAL 35.68.10 TC            | \$ 6.11     |
| 000-8988    | BEARING 6405                    | \$ 160.56   |
| 000-8989    | SNAP RING, OUTER Ø28            | \$ 1.19     |
| 000-8990    | PULLEY 180x1 (2000 RPM)         | \$ 519.93   |



BEFCO Parts Price List - February 2018

| Part Number | Description                    | List Price  |
|-------------|--------------------------------|-------------|
| 000-9013    | FRONT HITCH                    | \$ 119.28   |
| 000-9031    | SHAFT PROTECTION (I)           | \$ 271.74   |
| 000-9103    | SPINDLE ASSY. BACK PLATE       | \$ 30.41    |
| 000-9121    | REAR MOWER BRACKET             | \$ 558.79   |
| 000-9159    | WASHER FLAT Ø36 Y              | \$ 2.72     |
| 000-9160    | FRONT DRAW BAR 15' (I)         | \$ 233.49   |
| 000-9170    | REAR DRAW BAR (I)              | \$ 200.28   |
| 000-9173    | HITCH PLATE                    | \$ 58.62    |
| 000-9176    | REAR TRANSPORT HOOK            | \$ 63.15    |
| 000-9180    | HYDRAULIC BLOCK                | \$ 47.23    |
| 000-9183    | REAR TIE ROD                   | \$ 42.88    |
| 000-9194    | TIE ROD JOINT                  | \$ 12.41    |
| 000-9201    | PIN                            | \$ 32.75    |
| 000-9202    | CLEVIS PIN 1" x 2-3/4"         | \$ 9.99     |
| 000-9206    | REGULATING NUT                 | \$ 53.79    |
| 000-9213    | REGULATING SCREW               | \$ 35.08    |
| 000-9220    | TURNBUCKLE (FLEX) (I)          | \$ 41.45    |
| 000-9223    | SUPPORT INPUT SHAFT SAP 207    | \$ 208.13   |
| 000-9230    | INPUT SHAFT (I)                | \$ 316.11   |
| 000-9264    | JOINT (DOUBLE YOKE)            | \$ 280.66   |
| 000-9311    | FRONT DRAW BAR 17'(I)          | \$ 280.66   |
| 000-9331    | FRONT DRAW BAR 12'(I)          | \$ 280.66   |
| 000-9351    | TONGUE (WELDED FLEX FRAME)     | \$ 1,051.74 |
| 000-9401    | FLEX AXLE                      | \$ 1,099.26 |
| 000-9442    | OIL SEAL 35.52.7 SC            | \$ 8.68     |
| 000-9476    | PULLEY NYLON                   | \$ 14.74    |
| 000-9501    | REAR DRAW BAR (I) (4')         | \$ 194.73   |
| 000-9538    | BOLT HH M20-2.50x45 C8.8 Z F   | \$ 2.47     |
| 000-9590    | INPUT SHAFT                    | \$ 276.88   |
| 000-9601    | TONGUE (BOLT ON N/S)           | \$ 982.34   |
| 000-9612    | CENTRAL FRAME HITCH            | \$ 1,029.09 |
| 000-9622    | SUPPORT, FRONT ROLLER          | \$ 88.24    |
| 000-9641    | MAIN FRAME (N/S)               | \$ 1,099.26 |
| 000-9655    | REAR HITCH (N/S)               | \$ 194.13   |
| 000-9672    | REAR FRAME (N/S)               | \$ 841.99   |
| 000-9692    | LOCKING PLATE                  | \$ 24.54    |
| 000-9694    | LOCKING PLATE SUPPORT          | \$ 21.75    |
| 000-9701    | SHAFT PROTECTION               | \$ 215.16   |
| 000-9702    | PROTECTION EXT. INPUT SHAFT    | \$ 123.96   |
| 000-9711    | HOOK SUPPORT PLATE             | \$ 98.32    |
| 000-9712    | HOOK SUPPORT PLATE             | \$ 40.83    |
| 000-9713    | ROPE GUIDE BRKT                | \$ 34.02    |
| 000-9721    | TRANSPORT HOOK                 | \$ 56.34    |
| 000-9726    | SPRING                         | \$ 21.51    |
| 000-9731    | BRACKET, UNLOCKING HANDLE      | \$ 37.42    |
| 000-9737    | UNLOCKING HANDLE               | \$ 24.42    |
| 000-9740    | UNLOCKING HANDLE, HYD. KIT     | \$ 23.40    |
| 000-9754    | ROPE (NYLON)                   | \$ 2.80     |
| 000-9755    | ROPE (NYLON)                   | \$ 5.38     |
| 000-9757    | U CLAMP COMPLETE               | \$ 2.86     |
| 000-9760    | GREASE FITTING M10-1.00 THREAD | \$ 4.45     |
| 000-9768    | NUT CA M20-2.50 C5 N TN        | \$ 3.99     |

BEFCO Parts Price List - February 2018

| Part Number | Description                    | List Price |
|-------------|--------------------------------|------------|
| 000-9769    | WHEEL COVER (N/S)              | \$ 10.52   |
| 000-9770    | WHEEL HUB (N/S)                | \$ 197.63  |
| 000-9771    | BEARING 30205                  | \$ 27.93   |
| 000-9777    | BACK PLATE                     | \$ 29.47   |
| 000-9825    | TRANSPORT LOCK                 | \$ 30.41   |
| 000-9831    | REAR HITCH (N/S)               | \$ 584.72  |
| 000-9841    | SPACER                         | \$ 14.49   |
| 000-9843    | BOLT HH M20-2.50x130 C8.8 Z P  | \$ 5.16    |
| 000-9846    | SPACER (N/S)                   | \$ 4.04    |
| 000-9862    | REAR TIE ROD (N/S)             | \$ 21.77   |
| 000-9868    | TIE ROD HITCH (N/S)            | \$ 15.92   |
| 000-9884    | BOLT HH M16-2.00x65 C8.8 Z F   | \$ 2.03    |
| 000-9970    | HOUSING, GEARBOX               | \$ 561.33  |
| 000-9971    | FRONT COVER, GEARBOX           | \$ 107.44  |
| 000-9972    | SIDE SUPPORT, GEARBOX          | \$ 138.55  |
| 000-9973    | RING GEAR                      | \$ 228.98  |
| 000-9974    | OIL SEAL 35.55.10 TC           | \$ 8.80    |
| 000-9975    | INPUT SHAFT                    | \$ 187.11  |
| 000-9976    | OUTPUT SHAFT                   | \$ 130.97  |
| 001-0005    | STAND SUPPORT                  | \$ 10.74   |
| 001-0011    | RIGHT SIDE PANEL               | \$ 114.61  |
| 001-0021    | LEFT SIDE PANEL                | \$ 182.44  |
| 001-0073    | COVER                          | \$ 14.76   |
| 001-0102    | OUTER COVER LOWER, LEFT        | \$ 8.42    |
| 001-0112    | SPROCKET Z16                   | \$ 101.08  |
| 001-0115    | SPROCKET Z12                   | \$ 69.19   |
| 001-0118    | SPROCKET Z9                    | \$ 65.51   |
| 001-0119    | SPROCKET Z22                   | \$ 166.05  |
| 001-0122    | SNAP RING, OUTER Ø30           | \$ 1.43    |
| 001-0125    | CHAIN ASA 60HEX46              | \$ 114.37  |
| 001-0126    | MASTER LINK ASA 60E            | \$ 17.55   |
| 001-0126B   | MASTER LINK ASA 60HE           | \$ 20.67   |
| 001-0143    | OUTER COVER UPPER, LEFT        | \$ 8.42    |
| 001-0148    | SPACER                         | \$ 8.42    |
| 001-0164    | HOUSING G/BOX W/CTR HOLE       | \$ 105.21  |
| 001-0165    | BOLT HH M10-1.50x120 C8.8 N P  | \$ 1.59    |
| 001-0168    | GEARBOX PLATE                  | \$ 25.73   |
| 001-0169    | BOLT SC M10-1.50x110 C12.9 N P | \$ 1.47    |
| 001-0171    | BOLT SC M08-1.25x50 C8.8 Z P   | \$ 0.37    |
| 001-0173    | BOLT SC M08-1.25x50 C8.8 N P   | \$ 0.40    |
| 001-0175    | PLATE                          | \$ 7.72    |
| 001-0176    | PLATE VER D & ABOVE            | \$ 8.98    |
| 001-0177    | BREATHER CAP                   | \$ 11.00   |
| 001-0180    | PLATE                          | \$ 16.72   |
| 001-0182    | BEVEL GEAR Z23                 | \$ 257.61  |
| 001-0187    | PINION GEAR                    | \$ 176.17  |
| 001-0192    | OIL SEAL 40.68.10 TC           | \$ 17.19   |
| 001-0196    | SPACER                         | \$ 7.02    |
| 001-0241    | SIDE SHIFT COMPLETE            | \$ 280.66  |
| 001-0248    | RIGHT PROTECTION               | \$ 33.25   |
| 001-0249    | RIGHT PROTECTION               | \$ 46.78   |
| 001-0250    | SIDE SHIFT COMPLETE            | \$ 280.66  |

BEFCO Parts Price List - February 2018

| Part Number | Description                    | List Price |
|-------------|--------------------------------|------------|
| 001-0258    | LEFT PROTECTION                | \$ 21.68   |
| 001-0272    | TOP HITCH ARM                  | \$ 28.35   |
| 001-0273    | TOP HITCH SUPPORT              | \$ 23.40   |
| 001-0279    | 3 POINT PIN                    | \$ 18.77   |
| 001-0317    | CHAIN COMP.(001-0318,002-1304) | \$ 8.03    |
| 001-0318    | CHAIN                          | \$ 4.21    |
| 001-0335    | RATCHET ARM                    | \$ 32.75   |
| 001-0342    | RATCHET ARM                    | \$ 10.41   |
| 001-0342B   | WRENCH 17-19                   | \$ 20.02   |
| 001-0353    | STAND                          | \$ 11.93   |
| 001-0425    | BEVEL GEAR Z31                 | \$ 350.82  |
| 001-0429    | PINION GEAR                    | \$ 280.66  |
| 001-0435    | SPACER                         | \$ 7.51    |
| 001-0552    | MAIN FRAME (E42)               | \$ 196.46  |
| 001-0561    | SIDE PANEL RIGHT (E42)         | \$ 139.47  |
| 001-0571    | LEFT SIDE PANEL (E42)          | \$ 194.13  |
| 001-0581    | CHAIN CASE COVER (E42)         | \$ 128.63  |
| 001-0628    | OUTER COVER RIGHT (E42)        | \$ 63.15   |
| 001-0696    | HEX SHAFT COVER (E42)          | \$ 11.68   |
| 001-0700    | HEX SHAFT (E42)                | \$ 112.28  |
| 001-0727    | PLUG                           | \$ 8.72    |
| 001-0751    | PULLEY (E42)                   | \$ 98.24   |
| 001-0754    | BELT BX39                      | \$ 15.44   |
| 001-0756    | BELT COVER (E42)               | \$ 180.08  |
| 001-0760    | BELT COVER BRACKET (E42)       | \$ 25.73   |
| 001-0761    | IDLER TENSION BRACKET (E42)    | \$ 39.75   |
| 001-0831    | TAILGATE (E42)                 | \$ 141.40  |
| 001-0836    | CHAIN (E42)                    | \$ 3.51    |
| 001-0838    | TAILGATE BRACKET (E42)         | \$ 12.38   |
| 001-0861    | DRAWBAR COMPLETE (E42)         | \$ 350.82  |
| 001-0876    | DRAW BAR HITCH (E42)           | \$ 79.53   |
| 001-0885    | TUBULAR BAR (E42)              | \$ 84.20   |
| 001-0891    | SPRING (E42)                   | \$ 77.19   |
| 001-0894    | LEFT END PLATE (E42)           | \$ 37.42   |
| 001-0901    | RIGHT END PLATE (E42)          | \$ 37.42   |
| 001-0906    | LEVER (E42)                    | \$ 19.19   |
| 001-0907    | LEVER BRACKET (E42)            | \$ 11.00   |
| 001-0911    | WHEEL STRAP (E42)              | \$ 6.56    |
| 001-0922    | INNER BUSHING (E42)            | \$ 7.02    |
| 001-0923    | OUTER BUSHING (E42)            | \$ 4.67    |
| 001-0937    | BUSHING LEFT (E42)             | \$ 7.53    |
| 001-0939    | BUSHING RIGHT (E42)            | \$ 5.72    |
| 001-1011    | RIGHT SIDE PANEL               | \$ 88.89   |
| 001-1021    | DRIVE PANEL                    | \$ 119.28  |
| 001-1030    | COVER, CHAIN CASE              | \$ 63.14   |
| 001-1030A   | CHAIN CASE COVER               | \$ 63.14   |
| 001-1111    | CHAIN LINK INNER ASA 60E       | \$ 3.44    |
| 001-1114    | SPROCKET Z21                   | \$ 133.31  |
| 001-1118    | SPROCKET Z14                   | \$ 99.44   |
| 001-1119    | CHAIN LINK INNER ASA 60HE      | \$ 4.79    |
| 001-1120    | CHAIN LINK FALSE ASA 60HE      | \$ 4.79    |
| 001-1124    | CHAIN ASA 60EX47               | \$ 98.24   |

BEFCO Parts Price List - February 2018

| Part Number | Description                    | List Price |
|-------------|--------------------------------|------------|
| 001-1130    | TENSIONER SPRING (T30,T40,T50) | \$ 9.46    |
| 001-1201    | SUPPORT, GUARD                 | \$ 30.42   |
| 001-1207    | GUARD, PTO SHAFT               | \$ 30.42   |
| 001-1208    | BOLT HH M06-1.00x12 C4.6 Z F   | \$ 0.19    |
| 001-1209    | WASHER FENDER Ø06 Z            | \$ 0.09    |
| 001-1210    | BOLT PN M06-1.00x12 C4.6 Z F   | \$ 0.16    |
| 001-1215    | WASHER FENDER Ø06 Z            | \$ 0.32    |
| 001-1231    | SIDE SHIFT VER D & ABOVE       | \$ 492.39  |
| 001-1241    | SIDE SHIFT VER C & BELOW       | \$ 492.39  |
| 001-1251    | BOLT "V" M12-1.75x67x73 Z      | \$ 8.36    |
| 001-1253    | BOLT "V" M12-1.75x54x65 Z      | \$ 11.48   |
| 001-1278    | LOWER HITCH EXT. T30,T40       | \$ 26.98   |
| 001-1282    | TOP HITCH ARM                  | \$ 30.37   |
| 001-1283    | TOP HITCH SUPPORT              | \$ 28.06   |
| 001-1292    | BOLT HH M12-1.75x110 C8.8 Z P  | \$ 1.92    |
| 001-1311    | CHAIN HITCH                    | \$ 22.46   |
| 001-1320    | NUT PT M06-1.00 C6 Z TK        | \$ 0.09    |
| 001-1327    | BOLT "U" M08-1.25x21x51 Z      | \$ 2.80    |
| 001-1328    | NUT PT M08-1.25 C6 Z TK        | \$ 0.14    |
| 001-1332    | STAND                          | \$ 41.40   |
| 001-1333    | LYNCH PIN Ø10x70               | \$ 5.86    |
| 001-1336    | PLASTIC CAP 30 MM.             | \$ 0.72    |
| 001-1385    | TOP HITCH ARM (CAT 0)          | \$ 36.45   |
| 001-1386    | TOP HITCH SUPPORT (CAT 0)      | \$ 33.52   |
| 001-1388    | SPACER                         | \$ 3.26    |
| 001-1398    | SPACER (CAT 0)                 | \$ 9.81    |
| 001-1403    | HITCH PIN                      | \$ 15.69   |
| 001-1417    | SAFETY PIN (SIMPLICITY ONLY)   | \$ 2.97    |
| 001-1421    | HOUSING G/BOX W/FINS ROTO 101  | \$ 110.80  |
| 001-1423    | HOUSING G/BOX ROTO 115         | \$ 110.80  |
| 001-2026    | BEARING 6209                   | \$ 41.68   |
| 001-2028    | SNAP RING, OUTER Ø45           | \$ 2.11    |
| 001-2149A   | BEARING 6208                   | \$ 38.62   |
| 001-3043    | SUPPORT FLANGE RIGHT           | \$ 124.98  |
| 001-3044    | SPACER                         | \$ 26.75   |
| 001-3048    | FLANGED SHAFT RIGHT            | \$ 172.28  |
| 001-3054    | DIRT SHIELD OUTER              | \$ 39.97   |
| 001-3056    | DIRT SHIELD INNER              | \$ 38.48   |
| 001-3077    | FLANGED SHAFT LEFT             | \$ 389.67  |
| 001-3094    | ROTOR SUPPORT LEFT             | \$ 356.22  |
| 001-3095    | GASKET                         | \$ 3.21    |
| 001-3116    | SPROCKET Z14                   | \$ 319.73  |
| 001-3123    | SPROCKET Z11                   | \$ 419.58  |
| 001-3199    | OIL SEAL 45.68.10 SC           | \$ 10.40   |
| 001-3341    | SPRING                         | \$ 7.04    |
| 001-3345    | NUT ES M12-1.75 Z TK           | \$ 0.35    |
| 001-3428    | SHAFT INPUT                    | \$ 214.84  |
| 001-3705    | OIL SEAL 35.52.10 SC           | \$ 8.68    |
| 001-4030    | ROTOR SUPPORT RIGHT            | \$ 119.02  |
| 001-4050D   | SR 7 BLADE L                   | \$ 18.31   |
| 001-4050S   | SR 7 BLADE L                   | \$ 18.31   |
| 001-4066    | GASKET                         | \$ 2.05    |

BEFCO Parts Price List - February 2018

| Part Number | Description                    | List Price |
|-------------|--------------------------------|------------|
| 001-4074    | WASHER FLAT Ø42 N              | \$ 4.58    |
| 001-4081    | CHAIN TENSIONER SR3- SR5       | \$ 37.14   |
| 001-4083    | SPRING TENSIONER               | \$ 11.14   |
| 001-4094    | BOLT HH M12-1.75x16 C8.8 Z F   | \$ 0.99    |
| 001-4095    | GASKET                         | \$ 2.47    |
| 001-4106    | NUT ES M10-1.50 Z TK           | \$ 0.21    |
| 001-4143    | GASKET 2/10                    | \$ 3.16    |
| 001-4169    | FLANGE                         | \$ 101.96  |
| 001-4172    | GASKET                         | \$ 1.72    |
| 001-4193    | SPACER SR. 8 (B16)             | \$ 12.16   |
| 001-4214    | LOCK COLLAR SERIES 8           | \$ 7.57    |
| 001-4216    | GUARD CONE INNER SERIES 8      | \$ 34.63   |
| 001-4217    | TUBE - MALE SERIES 8           | \$ 24.00   |
| 001-4218    | LOCKING COLLAR SERIES 8        | \$ 8.23    |
| 001-4246    | BOLT HH M18-2.50x60 C8.8 Z P   | \$ 2.34    |
| 001-4300    | FRAME 209, 212                 | \$ 400.39  |
| 001-4314    | BOLT CR M08-1.25x20 SS         | \$ 0.54    |
| 001-4315    | BOLT CR M08-1.25x25 SS         | \$ 0.53    |
| 001-4316    | WASHER FENDER Ø08 SS           | \$ 0.18    |
| 001-4317    | WASHER LOCK Ø08 SS             | \$ 0.08    |
| 001-4318    | NUT HH M08-1.25 SS MD          | \$ 0.15    |
| 001-4319    | WASHER FLAT Ø08 SS             | \$ 0.11    |
| 001-4320    | BOLT HH M06-1.00x16 SS F       | \$ 0.32    |
| 001-4321    | WASHER LOCK Ø06 SS             | \$ 0.21    |
| 001-4322    | NUT HH M06-1.00 SS TK          | \$ 0.11    |
| 001-4327    | HOPPER BOTTOM PLATE S/STEEL    | \$ 148.11  |
| 001-4334    | BOLT HH M08-1.25x45 SS P       | \$ 0.74    |
| 001-4335    | NUT ES M08-1.25 SS TK          | \$ 0.32    |
| 001-4337    | PROTECTION 209, 212            | \$ 46.21   |
| 001-4338    | ATTACHMENT PLATE, STEEL HOPPER | \$ 6.68    |
| 001-4339    | ATTACHMENT PLATE, POLY HOPPER  | \$ 6.68    |
| 001-4346    | TIE ROD 209, 212               | \$ 11.24   |
| 001-4358    | WASHER SP Ø11 Z                | \$ 0.12    |
| 001-4360    | GUIDE PLATE, SHUTTER           | \$ 26.25   |
| 001-4366    | BRACKET, ADJUSTMENT LEVER      | \$ 26.04   |
| 001-4370    | HITCH LEVER 209,212            | \$ 32.15   |
| 001-4375    | LEVER 209, 212                 | \$ 22.42   |
| 001-4380    | LEVER 209, 212                 | \$ 22.42   |
| 001-4384    | HITCH LEVER 209, 212           | \$ 26.95   |
| 001-4391    | RUBBER CAP                     | \$ 1.53    |
| 001-4396    | SCALED ROD 209, 212            | \$ 22.76   |
| 001-4410    | SPREADER DISC S/STEEL          | \$ 223.36  |
| 001-4414    | SPREADER WING S/STEEL          | \$ 30.32   |
| 001-4423    | AGITATOR PLATE HOP 209, 212    | \$ 109.72  |
| 001-4425    | WASHER FLAT Ø27 N              | \$ 0.77    |
| 001-4427    | BOLT HH M08-1.25x45 C8.8 Z P   | \$ 0.35    |
| 001-4430    | FILTER GRATE                   | \$ 404.34  |
| 001-4442    | GEARBOX PLUG (209-212)         | \$ 3.78    |
| 001-4444    | OUTER TUBE & YOKE 550          | \$ 41.52   |
| 001-4445    | INNER TUBE & YOKE 560          | \$ 41.52   |
| 001-4446    | SHIELD, OUTER TUBE 530         | \$ 17.44   |
| 001-4447    | SHIELD, INNER TUBE 530         | \$ 17.44   |

| Part Number | Description                   | List Price |
|-------------|-------------------------------|------------|
| 001-4459    | CAP (FOR GEARBOX)             | \$ 1.53    |
| 001-4464    | SNAP RING, OUTER Ø65          | \$ 1.58    |
| 001-4470    | BEAM, TUMBLING AGITATOR       | \$ 49.03   |
| 001-4477    | BOLT HH M10-1.50x60 C8.8 Z P  | \$ 0.82    |
| 001-4478    | HITCH, TUMBLING AGITATOR      | \$ 29.72   |
| 001-4485    | STIRRER, TUMBLING AGITATOR    | \$ 47.37   |
| 001-4488    | WHEEL, TUMBLING AGITATOR      | \$ 13.39   |
| 001-4490    | BOLT HH M08-1.25x50 C8.8 Z P  | \$ 0.37    |
| 001-4501    | DEFLECTOR SHIELD              | \$ 135.42  |
| 001-4505    | DEFLECTOR CONNECTION          | \$ 26.52   |
| 001-4514    | WASHER FENDER Ø08 Z           | \$ 0.87    |
| 001-4530    | HALF CONVEYOR, FRONT          | \$ 170.60  |
| 001-4531    | LATCH, CONVEYOR               | \$ 7.67    |
| 001-4540    | HALF CONVEYOR, REAR           | \$ 220.05  |
| 001-4550    | BAFFLE PLATE, CONVEYOR        | \$ 36.43   |
| 001-4553    | RIVET Ø4x10 SS                | \$ 0.39    |
| 001-4590    | BRACKET, CABLE SUPPORT        | \$ 21.53   |
| 001-4594    | CABLE SUPPORT                 | \$ 15.07   |
| 001-4616    | RUBBER CAP Ø45                | \$ 2.72    |
| 001-4619    | BOLT CR M08-1.25x35 C4.6 Z    | \$ 0.52    |
| 001-4620    | FRAME 203                     | \$ 263.32  |
| 001-4625    | FRAME 206                     | \$ 270.40  |
| 001-4627    | PROTECTION 203                | \$ 26.56   |
| 001-4630    | PROTECTION 206                | \$ 26.97   |
| 001-4632    | PROTECTION 206                | \$ 44.51   |
| 001-4635    | ATTACHMENT PLATE, POLY HOPPER | \$ 6.68    |
| 001-4640    | LEVER 206                     | \$ 21.66   |
| 001-4641    | TIE ROD 206                   | \$ 9.92    |
| 001-4643    | LEVER 206                     | \$ 21.66   |
| 001-4645    | SCALED ROD 206                | \$ 22.76   |
| 001-4647    | SPREADER DISC NYLON 206       | \$ 28.20   |
| 001-4660    | BOLT HH M08-1.25x35 SS F      | \$ 0.63    |
| 001-4680    | COMPLETE BAFFLE CONNECTION    | \$ 24.53   |
| 001-4690    | GEARBOX COMPLETE              | \$ 235.52  |
| 001-4710    | BUSHING CAT. 0/1              | \$ 2.36    |
| 001-4721    | STIRRER, TUMBLING AGITATOR    | \$ 50.63   |
| 001-4730    | HITCH, TUMBLING AGITATOR      | \$ 26.66   |
| 001-4735    | BEAM, TUMBLING AGITATOR       | \$ 36.03   |
| 001-4739    | HITCH, TUMBLING AGITATOR      | \$ 28.95   |
| 001-4742    | STIRRER, TUMBLING AGITATOR    | \$ 46.32   |
| 001-4744    | BEAM, TUMBLING AGITATOR       | \$ 49.03   |
| 001-4746    | BOLT HH M12-1.75x60 C8.8 Z P  | \$ 1.17    |
| 001-4772    | BOTTOM PLATE, S/STEEL         | \$ 70.37   |
| 001-4773    | MOBILE SHUTTER, S/STEEL       | \$ 53.05   |
| 001-4777    | GUARD, STIRRER                | \$ 19.12   |
| 001-4806    | BOLT HH M06-1.00x30 SS P      | \$ 0.26    |
| 001-4807    | WASHER FLAT Ø06 SS            | \$ 0.16    |
| 001-4808    | NUT ES M06-1.00 SS TK         | \$ 0.18    |
| 001-4810    | COVER                         | \$ 2.26    |
| 001-4857    | BOLT HH M06-1.00x20 C8.8 Z F  | \$ 0.89    |
| 001-4862    | BOLT HH M06-1.00x45 C8.8 Z P  | \$ 0.26    |
| 001-4871    | HAIRPIN COTTER Ø4 BENT Z      | \$ 1.58    |



BEFCO Parts Price List - February 2018

| Part Number | Description                   | List Price |
|-------------|-------------------------------|------------|
| 001-4873    | SHIM Ø28X0.3                  | \$ 0.18    |
| 001-4878    | BUSHING FOR TIRE 103, 106     | \$ 5.78    |
| 001-4885    | OIL SEAL 16.24.5 SC           | \$ 4.71    |
| 001-4896    | SHIM Ø30X42X0.5 TYPE PS       | \$ 0.66    |
| 001-4981    | SUPPORT PLATE, RGC            | \$ 37.62   |
| 001-4982    | LEVER, RGC                    | \$ 10.92   |
| 001-4983    | HANDLE, FLAT GROOVED          | \$ 15.46   |
| 001-4984    | LOCK NUT (TURBO HOP SPOUT)    | \$ 41.75   |
| 001-4987    | PROTECTION, FLY WHEEL         | \$ 83.26   |
| 001-4988    | SPACER                        | \$ 3.32    |
| 001-4989    | SPRING                        | \$ 6.55    |
| 001-4990    | CABLE SUPPORT                 | \$ 12.86   |
| 001-4991    | SNAP RING, OUTER Ø10          | \$ 0.18    |
| 001-4993    | CABLE SUPPORT PLATE           | \$ 13.14   |
| 001-4994    | CABLE HITCH PLATE             | \$ 12.24   |
| 001-4997    | CABLE, REMOTE GATE CONTROL    | \$ 142.51  |
| 001-4998    | BOLT CS M04-0.70x10 C8.8 Z F  | \$ 0.40    |
| 001-4999    | FLOW CONTROL ASSEMBLY         | \$ 73.81   |
| 001-5009    | CATCH FOR SHAFT               | \$ 19.24   |
| 001-5012    | BOLT HH M08-1.25x20 C8.8 Z F  | \$ 0.19    |
| 001-5058    | REGULATING SCREW              | \$ 65.05   |
| 001-5061    | WHEEL SUPPORT FORK            | \$ 267.24  |
| 001-5072    | WHEEL COMPLETE                | \$ 97.39   |
| 001-5073    | PLASTIC BUSHING               | \$ 6.26    |
| 001-5104    | SPACER                        | \$ 15.89   |
| 001-5105    | SPACER                        | \$ 19.82   |
| 001-5122    | BOLT HH M12-1.75x90 C8.8 Z P  | \$ 1.42    |
| 001-5185    | OIL SEAL 45.85.10 TC          | \$ 12.73   |
| 001-5186    | GASKET                        | \$ 16.17   |
| 001-5190    | SPROCKET                      | \$ 154.73  |
| 001-5192    | CHAIN ADJUSTER                | \$ 32.71   |
| 001-5193    | BOLT HH M08-1.25x50 C8.8 N P  | \$ 0.32    |
| 001-5201    | GROUND SPLITTER               | \$ 69.94   |
| 001-5207    | BOLT SP M10-1.50x70 C10.9 Z P | \$ 1.45    |
| 001-5213    | DRIVE FLANGE                  | \$ 123.05  |
| 001-5217    | BOLT HH M14-2.00x160 C8.8 Z P | \$ 8.14    |
| 001-5218    | NUT ES M14-2.00 Z TN          | \$ 0.45    |
| 001-5219D   | RIGHT KNIFE SR 2-3 IRC BOLO   | \$ 5.89    |
| 001-5219S   | LEFT KNIFE SR 2-3 IRC BOLO    | \$ 5.89    |
| 001-5220    | BOLT HH M08-1.25x35 C8.8 Z F  | \$ 0.32    |
| 001-5230    | WASHER FLAT Ø08 W             | \$ 0.08    |
| 001-5232    | BOLT HH M10-1.50x75 C8.8 Z P  | \$ 1.25    |
| 001-5236    | BOLT HH M10-1.50x80 C8.8 Z P  | \$ 0.93    |
| 001-5237    | NUT ES M10-1.50 Z TN          | \$ 0.21    |
| 001-5240    | HAIRPIN COTTER Ø3 Z           | \$ 0.72    |
| 001-5244    | ROD GUIDE                     | \$ 4.49    |
| 001-5255    | BOLT HH M12-1.75x30 C8.8 Z F  | \$ 0.61    |
| 001-5263    | BOLT HH M10-1.50x120 C8.8 Z P | \$ 1.45    |
| 001-5271    | BOLT HH M14-2.00x25 C8.8 Z F  | \$ 0.93    |
| 001-5273    | BOLT HH M10-1.50x110 C8.8 Z P | \$ 1.35    |
| 001-5295D   | NARROW KNIFE RIGHT SR 2-3 IRC | \$ 7.49    |
| 001-5295S   | NARROW KNIFE LEFT SR 2-3 IRC  | \$ 7.49    |

BEFCO Parts Price List - February 2018

| Part Number | Description                   | List Price  |
|-------------|-------------------------------|-------------|
| 001-5360    | NUT HH M10-1.50 C6 N MD       | \$ 0.16     |
| 001-557B    | SPRING                        | \$ 2.74     |
| 001-5641    | NUT ES M20-1.50 Z TN          | \$ 0.86     |
| 001-5686    | NUT HH M20-2.50 C6 Z TN       | \$ 1.53     |
| 001-5730    | ROLLER, ANTISCALP             | \$ 97.86    |
| 001-6111    | FRAME 48" SD                  | \$ 1,195.98 |
| 001-6116    | BUSHING                       | \$ 12.25    |
| 001-6141    | A FRAME SD                    | \$ 282.16   |
| 001-6155    | HITCH PIN Ø22x100 Z           | \$ 24.89    |
| 001-6160    | ROTOR DOUBLE FLANGED BCA SD   | \$ 225.53   |
| 001-6164    | BUSHING, BRONZE               | \$ 9.87     |
| 001-6166    | SPOON                         | \$ 15.32    |
| 001-6167    | SPIKE (SOLID)                 | \$ 33.97    |
| 001-6171    | ROTOR SHAFT 48" SD            | \$ 147.55   |
| 001-6176    | INNER SPACER, ROTOR BCA SD    | \$ 51.67    |
| 001-6177    | INNER ROTOR SPACER            | \$ 8.40     |
| 001-6180    | OUTER SPACER, ROTOR BCA       | \$ 15.52    |
| 001-6182    | FOOT STAND BCA SD             | \$ 81.59    |
| 001-6301    | A FRAME HD                    | \$ 370.21   |
| 001-6315    | HITCH PIN, STEP Ø21-Ø28x200 Z | \$ 49.61    |
| 001-6320    | ROTOR DOUBLE FLANGED BCA HD   | \$ 377.02   |
| 001-6336    | INNER SPACER, ROTOR BCA HD    | \$ 51.67    |
| 001-6342    | FOOT STAND BCA HD             | \$ 82.89    |
| 001-6360    | REAR STRAP, A FRAME BCA HD    | \$ 74.83    |
| 001-6514    | COMPLETE A FRAME              | \$ 496.75   |
| 001-6522    | ROLLER ARM BUSHING            | \$ 4.79     |
| 001-6531    | LEFT SIDE PANEL               | \$ 738.39   |
| 001-6535    | BOLT HH M20-2.50x120 C8.8 Z P | \$ 6.11     |
| 001-6538    | WASHER FENDER Ø20 Z           | \$ 1.07     |
| 001-6540    | SUPPORT UCF 205               | \$ 138.19   |
| 001-6545    | COMPLETE ROLLER 5 FOOT        | \$ 591.37   |
| 001-6552    | GUIDE BRACKET                 | \$ 73.48    |
| 001-6561    | SPRING GUIDE ROD              | \$ 45.69    |
| 001-6563    | SPRING                        | \$ 13.00    |
| 001-6566    | BOLT HH M08-1.25x55 C8.8 Z P  | \$ 0.36     |
| 001-6582    | TOP LINK PIN                  | \$ 21.89    |
| 001-6592    | BLADE                         | \$ 20.17    |
| 001-6610    | FRAME COMPLETE 5'             | \$ 1,845.03 |
| 001-6642    | GUIDE BRACKET                 | \$ 77.22    |
| 001-6648    | ATTACHING PLATE (L)           | \$ 18.93    |
| 001-6652    | BUSHING                       | \$ 3.05     |
| 001-6674    | TENSIONING SPRING             | \$ 11.89    |
| 001-6685    | SECONDARY ROLLER BPL 60"      | \$ 548.78   |
| 001-6720    | HANDLE RELEASE QH1            | \$ 27.19    |
| 001-6726    | BOLT HH M06-1.00x35 C8.8 Z P  | \$ 0.20     |
| 001-6727    | YOKE, SPRING QH1              | \$ 30.52    |
| 001-6736    | SPRING, HANDLE QH             | \$ 5.93     |
| 001-6739    | ROLL PIN Ø8x30                | \$ 0.52     |
| 001-6740    | LEVER QH1                     | \$ 48.75    |
| 001-6741    | BUSHING QH1                   | \$ 7.29     |
| 001-6742    | PIN, QH1 ARM ATTACHMENT       | \$ 30.93    |
| 001-6744    | HANDLE KNOB                   | \$ 9.07     |

BEFCO Parts Price List - February 2018

| Part Number | Description                     | List Price |
|-------------|---------------------------------|------------|
| 001-6748    | BOLT HH M12-1.75x45 C8.8 Z P    | \$ 0.95    |
| 001-6750    | HITCH CAT. 1, COMPLETE          | \$ 886.94  |
| 001-6771    | A FRAME                         | \$ 833.54  |
| 001-6800    | SPACER                          | \$ 4.59    |
| 001-6831    | HITCH PIN                       | \$ 24.31   |
| 001-6892    | SPRING TENSIONING BRACKET (L)   | \$ 77.22   |
| 001-6902    | SPACER                          | \$ 2.79    |
| 001-7025    | U BOLT                          | \$ 20.02   |
| 001-7106    | NUT ES M14-1.50 Z TN            | \$ 1.02    |
| 001-7181    | BELT BX105                      | \$ 178.89  |
| 001-7188    | NUT HH M16-2.00 C6 Z TN         | \$ 0.29    |
| 001-7196    | BOLT HH M16-2.00x60 C8.8 N F    | \$ 1.78    |
| 001-7221    | YOKE M12, HYDRAULIC CYLINDER    | \$ 27.87   |
| 001-7223    | NUT HH M12-1.75 C6 Z TN         | \$ 0.24    |
| 001-7295    | GEARBOX COVER                   | \$ 172.36  |
| 001-7296    | GASKET SR 7 GEARBOX COVER       | \$ 34.97   |
| 001-7351    | PLATE                           | \$ 64.44   |
| 001-7354    | WASHER FENDER Ø16 Z             | \$ 0.53    |
| 001-7357    | PIN - ADJUSTMENT                | \$ 12.62   |
| 001-7506    | NUT PT M18-2.50 C6 Z TK         | \$ 2.55    |
| 001-8010    | BUSHING CAT 1-2                 | \$ 3.40    |
| 001-8020    | PIN HITCH Ø25x148.5 Z           | \$ 19.34   |
| 001-8026    | COVER                           | \$ 68.19   |
| 001-8032    | AUGER GUARD PHD                 | \$ 20.73   |
| 001-8035    | COVER OUTER                     | \$ 47.46   |
| 001-8036    | COVER INNER RIGHT               | \$ 47.46   |
| 001-8038    | GEARBOX GUARD PHD               | \$ 42.14   |
| 001-8044    | ROLL PIN Ø8x60                  | \$ 1.64    |
| 001-8047    | ROLL PIN Ø8x65                  | \$ 1.94    |
| 001-8051    | BOLT HH M08-1.25x12 C8.8 Z F    | \$ 0.15    |
| 001-8057    | OUTER COVER LEFT                | \$ 47.46   |
| 001-8058    | FLANGED PIVOT LEFT              | \$ 529.56  |
| 001-8063    | BEARING 22212C                  | \$ 247.61  |
| 001-8065    | MOUNTING BRACKET, SMV SIGN      | \$ 9.99    |
| 001-8073    | NUT HH M42-2.00 N               | \$ 22.13   |
| 001-8100    | STAND BASE (ON PART #009-9851)  | \$ 306.14  |
| 001-8107    | LONG BENDING TUBE (ON 009-9851) | \$ 41.32   |
| 001-8110    | SUPPORT TUBE                    | \$ 73.05   |
| 001-8120    | SHORT BENDING TUBE(ON 009-9851) | \$ 45.29   |
| 001-8125    | G/BOX SUPPORT TUBE(ON 009-9851) | \$ 96.23   |
| 001-8141    | BEARING 30214                   | \$ 114.36  |
| 001-8145    | BEARING 32211                   | \$ 85.08   |
| 001-8151    | HYDRAULIC HOSE 3/8"x22" 1/2"MP  | \$ 26.05   |
| 001-8152    | HYDRAULIC CYLINDER 30Rx70Bx10"  | \$ 274.67  |
| 001-8158    | TEE 1/2" MNPTx1/2"FNPTx1/2"x2   | \$ 8.41    |
| 001-8161    | SHUTTLE VALVE                   | \$ 65.42   |
| 001-8266    | PIN LYNCH Ø11x45 Z              | \$ 2.83    |
| 001-8461    | COTTER PIN Ø5x50 N              | \$ 1.05    |
| 001-8464    | BOLT HH M16-2.00x55 C8.8 N F    | \$ 1.19    |
| 001-8511    | YOKE CAT 1, 100                 | \$ 219.47  |
| 001-8530    | AUGER GUARD PHD 100-512         | \$ 22.84   |
| 001-8531    | AUGER GUARD                     | \$ 20.73   |

BEFCO Parts Price List - February 2018

| Part Number | Description                   | List Price |
|-------------|-------------------------------|------------|
| 001-9048    | BOLT HH M16-2.00x35 C8.8 Z F  | \$ 1.20    |
| 001-9163    | OIL SEAL 65.95.10 SC          | \$ 21.35   |
| 001-9222    | WASHER CONICAL SPRING Ø10 Z   | \$ 0.39    |
| 001-9291    | BOLT HH M20-2.50x100 C8.8 Z P | \$ 4.00    |
| 001-9293    | WASHER SPRING LOCK Ø20 N      | \$ 1.02    |
| 001-9360    | BOLT HH M10-1.50x85 C8.8 Z P  | \$ 2.56    |
| 001-9451    | WASHER CONICAL SPRING Ø8 Z    | \$ 0.24    |
| 001-987B    | GEARBOX COMPLETE - REVERSE    | \$ 869.03  |
| 002-0100D   | TINE RIGHT FLASH SR8          | \$ 16.49   |
| 002-0100S   | TINE LEFT FLASH SR8           | \$ 16.49   |
| 002-0103    | BOLT SP M16-1.50x45 C8.8 Z P  | \$ 2.34    |
| 002-0105    | NUT ES M16-1.50 C6 Z TK       | \$ 0.65    |
| 002-0106    | NUT ES M16-1.50 Z TN          | \$ 1.82    |
| 002-0193    | BOLT HH M18-2.50x90 C8.8 Z F  | \$ 6.59    |
| 002-0227    | BOLT CS M12-1.75x45 C10.9 Z F | \$ 1.17    |
| 002-0234    | BEARING 33113                 | \$ 87.64   |
| 002-0411    | REAR PROTECTION 5' OUTER      | \$ 4.02    |
| 002-0412    | REAR PROTECTION 6' OUTER      | \$ 6.32    |
| 002-0413    | REAR PROTECTION 7' OUTER      | \$ 7.09    |
| 002-0415    | REAR PROTECTION INNER         | \$ 13.37   |
| 002-1004    | JACK STAND HITCH              | \$ 10.51   |
| 002-1051    | ADJUSTMENT ARM                | \$ 16.65   |
| 002-1052    | WASHER THREADED Ø10 Z         | \$ 8.18    |
| 002-1053    | WASHER wHOLE Ø10 Z            | \$ 5.62    |
| 002-1104    | BOLT SP M12-1.25x30 C8.8 Z P  | \$ 1.19    |
| 002-1105    | NUT PT M12-1.25 C6 Z          | \$ 0.42    |
| 002-1118    | SPROCKET Z16                  | \$ 144.16  |
| 002-1120    | SPROCKET Z9                   | \$ 87.87   |
| 002-1163    | GEARBOX HOUSING               | \$ 516.89  |
| 002-1171    | GEAR COVER                    | \$ 65.51   |
| 002-1173    | GASKET 2/10                   | \$ 1.25    |
| 002-1176    | RING GEAR                     | \$ 198.67  |
| 002-1177    | PINION GEAR                   | \$ 223.65  |
| 002-1177B   | PINION GEAR (OLD STYLE)       | \$ 210.97  |
| 002-1186    | SHIM Ø36X45X0.2               | \$ 0.69    |
| 002-1187    | SHIM Ø56x72x0.2               | \$ 1.86    |
| 002-1257    | BOLT HH M12-1.75x60 C8.8 Z F  | \$ 1.00    |
| 002-1285    | SPACER                        | \$ 7.47    |
| 002-1300    | BOLT HH M14-2.00x60 C8.8 Z F  | \$ 2.28    |
| 002-1304    | LIFTING HOOK                  | \$ 5.38    |
| 002-1306    | CHAIN HITCH                   | \$ 14.74   |
| 002-1315    | SPRING                        | \$ 2.11    |
| 002-2011    | RIGHT SIDE PANEL              | \$ 128.63  |
| 002-2021    | LEFT SIDE PANEL               | \$ 184.77  |
| 002-2032    | GASKET, CHAIN CASE COVER      | \$ 19.12   |
| 002-2035    | CHAIN PAN PROTECTION          | \$ 21.07   |
| 002-2074    | DIRT SHIELD                   | \$ 9.62    |
| 002-2170    | HOUSING, GEARBOX              | \$ 444.38  |
| 002-2178    | GEAR COVER                    | \$ 77.35   |
| 002-2180    | GASKET                        | \$ 2.08    |
| 002-2189    | SPACER FRONT                  | \$ 13.82   |
| 002-2199    | GASKET                        | \$ 2.13    |

BEFCO Parts Price List - February 2018

| Part Number | Description                    | List Price  |
|-------------|--------------------------------|-------------|
| 002-2250    | BOLT CS M10-1.50x35 C10.9 Z F  | \$ 1.71     |
| 002-2251    | SIDE SHIFT COMPLETE            | \$ 327.45   |
| 002-2266    | ROPE (NYLON)                   | \$ 3.29     |
| 002-2268    | PROTECTION SUPPORT             | \$ 28.76    |
| 002-2269    | PTO SHAFT PROTECTION           | \$ 69.08    |
| 002-2270    | LEFT PROTECTION SR 2 TILLER    | \$ 33.39    |
| 002-2277    | BOLT HH M12-1.75x60 C8.8 N P   | \$ 1.19     |
| 002-2280    | BOLT SIDE SHIFT STOP           | \$ 6.63     |
| 002-2361    | STAND ATTACHMENT (SINCE 11/08) | \$ 26.15    |
| 002-2365    | STAND (SINCE 11/08)            | \$ 20.94    |
| 002-2433    | DRIVELINE HOOK                 | \$ 7.47     |
| 002-2435    | HOOK SUPPORT                   | \$ 4.67     |
| 002-3265    | BOLT HH M12-1.75x40 C8.8 Z F   | \$ 0.72     |
| 002-3501    | DRAWBAR 220-706                | \$ 1,333.15 |
| 002-3513    | DRAWBAR 220-706                | \$ 1,247.85 |
| 002-3521    | CENTRAL FRAME HITCH            | \$ 1,299.44 |
| 002-3551    | MAIN FRAME 220-706,417,420-SFL | \$ 1,615.46 |
| 002-3564    | REAR HITCH                     | \$ 865.38   |
| 002-3574    | BOLT HH M16-2.00x120 C8.8 N P  | \$ 3.19     |
| 002-3582    | FRAME, REAR                    | \$ 1,581.20 |
| 002-3638    | PROTECTION SHAFT               | \$ 350.82   |
| 002-3639    | PROTECTION EXT, INPUT SHAFT    | \$ 116.95   |
| 002-3640    | SHAFT PROTECTION               | \$ 240.11   |
| 002-3651    | PROTECTION, SHAFT REAR EXTENSI | \$ 257.27   |
| 002-3661    | HOOK SUPPORT PLATE             | \$ 149.82   |
| 002-3662    | HOOK SUPPORT PLATE             | \$ 93.56    |
| 002-3703    | ROPE (NYLON)                   | \$ 4.67     |
| 002-3704    | ROPE (NYLON)                   | \$ 2.44     |
| 002-3705    | ROPE (NYLON)                   | \$ 4.61     |
| 002-3752    | LINKAGE, REAR HYD CYL FLEX     | \$ 58.46    |
| 002-3761    | INPUT SHAFT                    | \$ 321.49   |
| 002-3762    | INPUT SHAFT 220                | \$ 307.16   |
| 002-3764    | INPUT SHAFT, REAR EXTENSION    | \$ 224.42   |
| 002-3774    | LOCKING PLATE 220-706          | \$ 42.44    |
| 002-3776    | WHEEL SUPPORT                  | \$ 25.73    |
| 002-3781    | KICK-OUT BRACKET (220-706)     | \$ 30.41    |
| 002-3790    | SAFETY TIE ROD                 | \$ 85.64    |
| 002-3791    | REAR HITCH                     | \$ 724.61   |
| 002-3811    | TIE ROD, REAR                  | \$ 26.05    |
| 002-3813    | REAR BRACKET                   | \$ 65.51    |
| 002-3836    | BOLT HH M20-2.50x70 C8.8 Z P   | \$ 14.26    |
| 002-3837    | BOLT HH M20-2.50x90 C8.8 Z P   | \$ 5.08     |
| 002-3851    | FRONT HITCH LEFT (20')         | \$ 327.45   |
| 002-3861    | REAR HITCH                     | \$ 280.66   |
| 002-3895    | WHEEL ARM 7' DECK (220-706)    | \$ 631.49   |
| 002-3901    | BELT SHIELD 7' DECJ (220-706)  | \$ 226.86   |
| 002-3903    | SUPPORT BRACKET, BELT SHIELD   | \$ 20.14    |
| 002-3911    | BOLT HH M20-2.50x230 C8.8 Z P  | \$ 23.67    |
| 002-3927    | BOLT HH M20-2.50x250 C8.8 Z P  | \$ 24.98    |
| 002-3929    | BEARING NEEDLE (C70 AIR TIRE)  | \$ 10.05    |
| 002-3929A   | BEARING NEEDLE                 | \$ 10.05    |
| 002-3930    | (LOCAL)RETAINER C70 AIR        | \$ 13.84    |

BEFCO Parts Price List - February 2018

| Part Number | Description                    | List Price  |
|-------------|--------------------------------|-------------|
| 002-3930A   | RETAINER, WHEEL AIR TIRE       | \$ 14.28    |
| 002-3964    | FIXING PIN Ø12, HYDRAULIC CYLI | \$ 7.36     |
| 002-3973    | LIFTING HITCH                  | \$ 46.78    |
| 002-4021    | DRIVE PANEL                    | \$ 142.66   |
| 002-4027    | PROTECTION, CHAIN CASE COVER   | \$ 17.07    |
| 002-4198    | BOLT CS M10-1.50x20 C10.9 N F  | \$ 0.63     |
| 002-4199    | FRONT COVER, GEARBOX           | \$ 20.58    |
| 002-4241    | SIDE SHIFT COMPLETE            | \$ 467.77   |
| 002-4511    | RIGHT SIDE PANEL               | \$ 88.44    |
| 002-4521    | LEFT SIDE PANEL                | \$ 125.43   |
| 002-5115    | SNAP RING, OUTER Ø50           | \$ 2.34     |
| 002-5162    | BEVEL GEAR SR-5 TILLER         | \$ 527.44   |
| 002-5163    | PINION GEAR SR-5 TILLER        | \$ 284.79   |
| 002-5172    | PINION COVER                   | \$ 70.27    |
| 002-5173    | GASKET SR-5 TILLER             | \$ 1.72     |
| 002-5180    | GASKET                         | \$ 1.72     |
| 002-5329    | SNAP RING, INNER Ø72           | \$ 2.57     |
| 002-5332A   | BEARING 6207                   | \$ 25.24    |
| 002-5334    | OIL SEAL 45.72.10 SC           | \$ 10.46    |
| 002-5400    | EXCHANGE GEAR Z16              | \$ 270.77   |
| 002-5403    | EXCHANGE GEAR Z19              | \$ 323.47   |
| 002-6007    | ROLL PIN Ø8x24                 | \$ 1.02     |
| 002-6030    | OIL SEAL 65.90.10 TC           | \$ 13.98    |
| 002-6038    | WASHER FLAT Ø55 N              | \$ 4.42     |
| 002-604B    | BUSHING CAT. 0/1               | \$ 3.98     |
| 002-605B    | CAT 1 TO 2 BUSHINGS            | \$ 3.33     |
| 002-6085    | TINE CENTER                    | \$ 17.01    |
| 002-6087    | BOLT HH M08-1.25x60 C8.8 Z P   | \$ 0.52     |
| 002-6098    | NUT LOCKING M45                | \$ 18.74    |
| 002-6099    | WASHER LOCK MB 9 Z             | \$ 3.00     |
| 002-6112    | SPACER M55 X 65 X 16           | \$ 31.28    |
| 002-6126    | OIL SEAL 60.85.10 SC           | \$ 11.58    |
| 002-6127    | BEARING 6316                   | \$ 292.63   |
| 002-6148    | EXCHANGE GEAR Z19              | \$ 369.16   |
| 002-6149    | EXCHANGE GEAR Z12              | \$ 246.13   |
| 002-6150    | EXCHANGE GEAR Z23              | \$ 439.51   |
| 002-6185    | BOLT HH M10-1.50x90 C8.8 Z P   | \$ 0.98     |
| 002-6187    | BOLT HH M14-2.00x70 C8.8 Z P   | \$ 2.00     |
| 002-6275    | BOLT HH M18-2.50x70 C8.8 Z P   | \$ 1.91     |
| 002-6314    | NUT ES M16-2.00 Z TK           | \$ 0.75     |
| 002-6329    | BOLT HH M10-1.50x45 C8.8 Z F   | \$ 0.63     |
| 002-6338    | OIL SEAL 42.55.7 SC            | \$ 7.28     |
| 002-6342    | ROLL PIN Ø8x50                 | \$ 2.98     |
| 002-648B    | GREEN RITE III SPIKE           | \$ 8.45     |
| 002-7010    | DRAWBAR                        | \$ 1,223.35 |
| 002-7050    | LIFT SIDE, LEFT 417, 420-SFL   | \$ 818.60   |
| 002-7070    | MAIN FRAME 417,420-SFL         | \$ 1,333.15 |
| 002-7090    | HITCH, REAR FRAME 417, 420-SFL | \$ 1,099.26 |
| 002-7105    | FRAME, REAR 417, 420-SFL       | \$ 1,540.61 |
| 002-7130    | LIFT REAR 417, 420-SFL         | \$ 1,005.66 |
| 002-7144    | LIFT ARM, REAR                 | \$ 140.27   |
| 002-7147    | LIFT ARM, SIDE                 | \$ 245.01   |



| Part Number | Description                     | List Price  |
|-------------|---------------------------------|-------------|
| 002-7233    | GASKET                          | \$ 12.62    |
| 002-7240    | SHAFT PROTECTION                | \$ 279.63   |
| 002-7251    | PROTECTION, INPUT SHAFT         | \$ 234.99   |
| 002-7290    | ROLL PIN Ø6x35                  | \$ 1.02     |
| 002-7294    | ROLL PIN Ø6x40 Z                | \$ 1.58     |
| 002-7310    | WIRE ROPE, REAR 2100 mm.        | \$ 7.88     |
| 002-7311    | WIRE ROPE, SIDE 1220 mm.        | \$ 6.73     |
| 002-7312    | WIRE ROPE, FRONT 3030 mm.       | \$ 10.59    |
| 002-7360    | SUPPORT, INPUT SHAFT            | \$ 101.59   |
| 002-7366    | INPUT SHAFT                     | \$ 136.95   |
| 002-7367    | INPUT SHAFT 417, 420-SFL        | \$ 198.80   |
| 002-7425    | WHEEL ARM 6' FRAME 417-SFL      | \$ 514.56   |
| 002-7436    | WHEEL ARM HEX 6' FRAME 417-SFL  | \$ 537.93   |
| 002-7451    | WHEEL YOKE, HEX SHAFT           | \$ 257.27   |
| 002-7455    | HARD TIRE FIXED YOKE            | \$ 205.36   |
| 002-7460    | FRONT HITCH, 6' RIGHT FRAME     | \$ 397.61   |
| 002-7470    | REAR HITCH, 5' & 6' RIGHT FRAME | \$ 374.22   |
| 002-7476    | HITCH PIN                       | \$ 39.74    |
| 002-7480    | HITCH, REAR 15', 17'            | \$ 310.97   |
| 002-7517    | SAFETY TIE ROD, 417-SFL         | \$ 67.68    |
| 002-7535    | WHEEL ARM, 7' FRAME 420-SFL     | \$ 514.56   |
| 002-7546    | WHEEL ARM, HEX 7' FRAME 420-SF  | \$ 514.56   |
| 002-7570    | FRONT HITCH, 7' RIGHT FRAME     | \$ 425.89   |
| 002-7577    | KICK-OUT BRACKET 417, 420-SFL   | \$ 28.97    |
| 002-7580    | REAR HITCH, 7' RIGHT FRAME      | \$ 401.52   |
| 002-7590    | RIGHT HITCH, 7' REAR FRAME      | \$ 286.40   |
| 002-7608    | SAFETY TIE ROD 420-SFL          | \$ 73.04    |
| 002-7637    | SPACER                          | \$ 4.79     |
| 002-8035    | SPACER                          | \$ 43.39    |
| 002-8038    | WASHER FLAT Ø50 N               | \$ 4.04     |
| 002-8042    | CENTRAL FRAME HITCH             | \$ 1,060.66 |
| 002-8070    | MAIN FRAME 412, 415-SFL         | \$ 1,029.09 |
| 002-8090    | HITCH REAR FRAME 412, 415-SFL   | \$ 776.14   |
| 002-8103    | SPACER                          | \$ 37.47    |
| 002-8110    | FRAME, REAR 412, 415-SFL        | \$ 936.12   |
| 002-8130    | LIFT, REAR 412, 415-SFL         | \$ 912.16   |
| 002-8150    | PLASTIC CAP 70mm                | \$ 8.31     |
| 002-8151    | SHAFT UPPER                     | \$ 421.93   |
| 002-8159    | COVER REAR HOUSING              | \$ 147.64   |
| 002-8160    | GASKET                          | \$ 19.33    |
| 002-8210    | SHAFT PROTECTION                | \$ 241.20   |
| 002-8213    | PROTECTION, INPUT SHAFT         | \$ 205.82   |
| 002-8260    | WIRE ROPE, REAR 1800 mm.        | \$ 7.48     |
| 002-8310    | INPUT SHAFT                     | \$ 187.11   |
| 002-8330    | KICK OUT BRACKET 412, 417 SFL   | \$ 30.42    |
| 002-8337    | KICK-OUT BRACKET 415-SFL        | \$ 30.17    |
| 002-8457    | SAFETY TIE ROD 412-SFL          | \$ 68.99    |
| 002-8577    | SAFETY TIE ROD 415-SFL          | \$ 69.77    |
| 002-8705    | HYDRAULIC CYLINDER 25Rx40Bx370  | \$ 340.73   |
| 002-9036    | GREASE FITTING Ø8 PRESS IN      | \$ 1.19     |
| 002-9133    | GASKET SR 5 PH                  | \$ 3.16     |
| 002-9150    | EXCHANGE GEAR Z21               | \$ 404.35   |

BEFCO Parts Price List - February 2018

| Part Number | Description                  | List Price |
|-------------|------------------------------|------------|
| 002-9165    | SHAFT THROUGH DRIVE          | \$ 562.57  |
| 002-9167    | COVER REAR HOUSING           | \$ 203.88  |
| 002-9247    | ROLL PIN Ø8x40               | \$ 1.65    |
| 002-9261    | SNAP RING, OUTER Ø25         | \$ 0.39    |
| 002-9266    | GREASE CAP                   | \$ 14.37   |
| 002-9270    | NUT ES M22-1.5 Z TK          | \$ 5.68    |
| 002-9286    | SWIVEL BOX PIN 3.5"          | \$ 12.20   |
| 002-9317    | BOLT HH M14-2.00x50 C8.8 Z F | \$ 1.24    |
| 002-9440    | WASHER FLAT Ø24 Z            | \$ 1.08    |
| 002-9536    | WASHER FENDER Ø24 Z          | \$ 3.91    |
| 002-9540    | SWIVEL N/STYLE               | \$ 449.44  |
| 002-9580    | MOLD BOARD BRB-048 (VER A)   | \$ 100.56  |
| 003-0033    | CHAIN HOUSING SR.2 (035)     | \$ 351.61  |
| 003-0054    | BOLT HH M12-1.75x50 C8.8 Z F | \$ 0.82    |
| 003-0064    | NUT PT M12-1.75 C6 Z TK      | \$ 0.40    |
| 003-0066    | WASHER THREADED M12-1.75 Z   | \$ 9.12    |
| 003-0067    | WASHER wHOLES                | \$ 6.07    |
| 003-0084    | DIRT SHIELD LEFT             | \$ 16.15   |
| 003-0088    | BRG COVER 003-0092,001-0073  | \$ 43.94   |
| 003-0091    | OUTER COVER, RIGHT           | \$ 18.95   |
| 003-0092    | INNER COVER                  | \$ 17.37   |
| 003-0093    | OIL SEAL 42.60.10 SC         | \$ 10.56   |
| 003-0094    | BEARING 6306                 | \$ 28.16   |
| 003-0095    | LOCKING RING ES GUK M30-1.50 | \$ 6.97    |
| 003-0104D   | "C" BLADE, RIGHT             | \$ 12.17   |
| 003-0104S   | "C" BLADE, LEFT              | \$ 12.17   |
| 003-0121    | ROTOR SUPPORT LEFT           | \$ 126.32  |
| 003-0123    | COVER                        | \$ 16.98   |
| 003-0143    | SPROCKET Z10                 | \$ 105.25  |
| 003-0146    | CHAIN ASA 100x32             | \$ 183.03  |
| 003-0147    | CHAIN LINK #100              | \$ 22.87   |
| 003-0148    | CHAIN TENSIONER              | \$ 32.77   |
| 003-0155    | BOLT HH M10-1.50x60 C8.8 N F | \$ 0.66    |
| 003-0156    | NUT PT M10-1.50 C6 Z TK      | \$ 0.29    |
| 003-0157    | WASHER FENDER Ø10 Z          | \$ 0.16    |
| 003-0158    | SPRING, CHAIN TENSIONER      | \$ 8.06    |
| 003-0162    | TOP SHAFT FLANGE             | \$ 86.53   |
| 003-0166    | OIL SEAL 50.72.10 SC         | \$ 9.73    |
| 003-0184    | GEARBOX HOUSING SR2          | \$ 442.05  |
| 003-0184A   | HOUSING, GEARBOX             | \$ 467.77  |
| 003-0185    | SHAFT COUPLING (B30S)        | \$ 219.85  |
| 003-0188    | BEARING 6011                 | \$ 47.68   |
| 003-0190    | SHAFT COUPLING               | \$ 177.75  |
| 003-0191    | GEAR COVER                   | \$ 84.20   |
| 003-0193    | GASKET 2/10                  | \$ 6.34    |
| 003-0196    | BEVEL GEAR                   | \$ 201.03  |
| 003-0197    | PINION SHAFT                 | \$ 272.55  |
| 003-0201A   | BEARING 30208                | \$ 54.54   |
| 003-0203    | SPACER                       | \$ 13.09   |
| 003-0204    | SPACER FRONT                 | \$ 12.88   |
| 003-0211    | OIL SEAL 35.72.10 TC         | \$ 12.58   |
| 003-0213    | O RING 805                   | \$ 2.34    |

BEFCO Parts Price List - February 2018

| Part Number | Description                   | List Price |
|-------------|-------------------------------|------------|
| 003-0218    | FRONT COVER, GEARBOX          | \$ 25.73   |
| 003-0251    | SIDE SHIFT COMPLETE           | \$ 350.82  |
| 003-0261    | BOLT ES M14-2.00x70 C8.8 Y F  | \$ 3.11    |
| 003-0277    | BOLT HH M14-2.00x60 C8.8 Z P  | \$ 1.35    |
| 003-0278    | BOLT HH M14-2.00x80 C8.8 Z P  | \$ 3.23    |
| 003-0285    | BOLT HH M14-2.00x100 C8.8 Z P | \$ 2.19    |
| 003-0286    | TOP HITCH ARM                 | \$ 37.12   |
| 003-0287    | BOLT HH M14-2.00x90 C8.8 N P  | \$ 3.23    |
| 003-0293    | TOP HITCH SUPPORT             | \$ 31.20   |
| 003-0301    | BOLT HH M14-2.00x80 C8.8 N P  | \$ 1.39    |
| 003-0309    | BOLT HH M16-2.00x70 C8.8 Z F  | \$ 2.41    |
| 003-0321    | CHAIN HITCH                   | \$ 14.28   |
| 003-0322    | BOLT HH M10-1.50x50 C8.8 N F  | \$ 0.81    |
| 003-0327    | WASHER FLAT Ø10 Z             | \$ 0.26    |
| 003-0331    | BOLT HH M10-1.50x50 C8.8 Z F  | \$ 0.66    |
| 003-0334    | BOLT HH M10-1.50x55 C8.8 Z F  | \$ 0.68    |
| 003-0339    | LOCKING COVER                 | \$ 6.56    |
| 003-0348    | STAND                         | \$ 14.74   |
| 003-0358    | NUT PT M14-2.00 C6 Z TK       | \$ 0.66    |
| 003-0376    | SLIP CLUTCH HUB SERIES 8      | \$ 125.23  |
| 003-0391    | CHAIN CASE COVER SR2 O.S.     | \$ 246.13  |
| 003-0421    | ROTOR 266                     | \$ 949.36  |
| 003-0426    | FLANGED PIVOT LEFT            | \$ 281.25  |
| 003-0477    | YOKE SERIES 8                 | \$ 72.45   |
| 003-0511    | RIGHT SIDE PANEL              | \$ 156.68  |
| 003-0521    | LEFT SIDE PANEL               | \$ 233.88  |
| 003-0539    | BOLT HH M12-1.75x70 C8.8 Z F  | \$ 1.87    |
| 003-0640    | BOLT HH M10-1.50x65 C8.8 Z F  | \$ 0.68    |
| 003-0666    | GASKET                        | \$ 19.85   |
| 003-0667    | CHAIN PAN PROTECTION          | \$ 19.19   |
| 003-0680    | OIL SEAL 35.80.10 TC          | \$ 12.58   |
| 003-0695    | FRONT SPACER                  | \$ 9.36    |
| 003-0844    | RATCHET ARM/WITH WRENCH 19-22 | \$ 49.19   |
| 003-1137    | EXCHANGE GEAR Z13             | \$ 263.67  |
| 003-1138    | GEAR Z22 SR 6 PH              | \$ 421.93  |
| 003-1322    | HITCH BLOCK                   | \$ 200.42  |
| 003-1700    | SPRING N/S                    | \$ 3.21    |
| 003-1812    | WASHER SPACER Ø15             | \$ 4.45    |
| 003-2021    | ROTOR COVER                   | \$ 84.38   |
| 003-2028    | FLANGE BOTTOM INSIDE          | \$ 101.96  |
| 003-2029    | FLANGE BOTTOM OUTSIDE         | \$ 135.18  |
| 003-2032    | WASHER SPACER Ø50 N           | \$ 10.49   |
| 003-2046    | OIL SEAL 60.80.12             | \$ 19.06   |
| 003-2051    | TINE HOLDER WITH SHAFT        | \$ 403.05  |
| 003-2061    | TINE SR.5,6 ROUND SUPER       | \$ 47.98   |
| 003-2063    | TINE SR 5-6 PH SUPER 11"      | \$ 33.39   |
| 003-2080    | TINE HOLDER COMPLETE CENTER   | \$ 330.71  |
| 003-2094    | FLANGE BOTTOM OUTSIDE         | \$ 189.87  |
| 003-2101    | GEAR CENTER                   | \$ 386.81  |
| 003-2103    | SPACER                        | \$ 18.13   |
| 003-2104    | SHAFT 100-120                 | \$ 527.44  |
| 003-2108    | SUPPORT BRE 270               | \$ 738.39  |

| Part Number | Description                   | List Price  |
|-------------|-------------------------------|-------------|
| 003-2112    | HOUSING                       | \$ 1,599.87 |
| 003-2118    | RING GEAR                     | \$ 650.46   |
| 003-2119    | PINION GEAR                   | \$ 369.16   |
| 003-2127    | PINION SHAFT                  | \$ 267.24   |
| 003-2148    | EXCHANGE GEAR Z20 SR5 PH      | \$ 386.81   |
| 003-2204    | ROLL PIN Ø10x80               | \$ 2.47     |
| 003-2261    | A FRAME RIGHT HALF            | \$ 703.24   |
| 003-2271    | A FRAME LEFT HALF             | \$ 773.59   |
| 003-2281    | TOOL BOX - SUPPORT PLATE      | \$ 80.84    |
| 003-2325    | BREATHER CAP                  | \$ 61.68    |
| 003-2342    | WASHER FLAT RUBBER Ø13        | \$ 1.37     |
| 003-2344    | WASHER FLAT Ø17 N             | \$ 6.13     |
| 003-2347    | PIN - THREE POINT N/S         | \$ 21.28    |
| 003-2353    | COVER                         | \$ 10.89    |
| 003-2362    | BOLT HH M14-2.00x55 C8.8 N F  | \$ 1.19     |
| 003-2363    | WASHER FLAT Ø18 N             | \$ 4.71     |
| 003-2365    | SPACER                        | \$ 5.25     |
| 003-2366    | DOUBLE LOOP HAIRPIN COTTER Ø4 | \$ 2.11     |
| 003-2371    | BOLT HH M14-2.00x55 C8.8 Z F  | \$ 1.71     |
| 003-2391    | TURNBUCKLE SUPPORT PLATE      | \$ 33.72    |
| 003-2453    | GEARBOX HOUSING               | \$ 1,594.67 |
| 003-2471    | COVER-REAR HOUSING            | \$ 129.67   |
| 003-2480    | GASKET                        | \$ 21.28    |
| 003-2488    | BOLT HH M06-1.00x10 C8.8 Z F  | \$ 1.07     |
| 003-2490    | PINION SHAFT                  | \$ 185.00   |
| 003-2512    | OIL SEAL 55.80.10 TC          | \$ 12.62    |
| 003-2618    | BOLT HH M14-2.00x30 C8.8 Z F  | \$ 1.11     |
| 003-2619    | BOLT HH M10-1.50x65 C8.8 Z P  | \$ 0.74     |
| 003-2621    | BOLT HH M12-1.75x140 C8.8 Z P | \$ 1.97     |
| 003-2682    | BOLT HH M14-2.00x55 C8.8 Z P  | \$ 2.28     |
| 003-2687    | BOLT HH M16-2.00x40 C8.8 Z F  | \$ 1.51     |
| 003-2714    | BOLT SP M12-1.25x40 C8.8 Z P  | \$ 1.63     |
| 003-2721    | TINE HOLDER CENTER            | \$ 421.93   |
| 003-2734    | SHAFT 140-160                 | \$ 562.57   |
| 003-2735    | SHAFT 100-120                 | \$ 421.93   |
| 003-2811    | SCRAPER                       | \$ 10.89    |
| 003-2837    | SIDE PROTECTION (N/S)         | \$ 33.88    |
| 003-2838    | BOLT HH M16-1.50x55 C8.8 Z P  | \$ 2.89     |
| 003-2845    | CENTER PROTECTION (N/S)       | \$ 17.46    |
| 003-2855    | HITCH - TIE ROD               | \$ 318.95   |
| 003-2882    | CHAIN W/TIE ROD N/S           | \$ 125.43   |
| 003-2918    | PLATE N/S                     | \$ 127.61   |
| 003-2926    | BLOCKING PLATE N/S            | \$ 13.62    |
| 003-2927    | CHAIN N/S                     | \$ 36.13    |
| 003-2929    | PIN N/S                       | \$ 9.58     |
| 003-2940    | TURNBUCKLE N/S                | \$ 233.88   |
| 003-3025    | LOCKING RING ES GUK M40-1.50  | \$ 10.89    |
| 003-3027    | FLANGE INSIDE                 | \$ 19.33    |
| 003-3031    | FLANGE OUTSIDE                | \$ 116.04   |
| 003-3033    | FELT RING                     | \$ 1.34     |
| 003-3035    | SPACER                        | \$ 31.95    |
| 003-3039    | WASHER FLAT Ø45 N             | \$ 1.99     |

BEFCO Parts Price List - February 2018

| Part Number | Description                   | List Price  |
|-------------|-------------------------------|-------------|
| 003-3054    | TINE SR 2 PH                  | \$ 24.16    |
| 003-3068    | NUT ES M30-2.00 Z TN          | \$ 11.89    |
| 003-3073    | SPACER                        | \$ 39.29    |
| 003-3075    | CENTER FLANGE OUTSIDE         | \$ 137.11   |
| 003-3076    | BOLT SC M10-1.50x25 C12.9 N F | \$ 0.74     |
| 003-3079    | FLANGE INSIDE                 | \$ 59.73    |
| 003-3082    | SPACER                        | \$ 10.89    |
| 003-3087    | GEARBOX SUPPORT               | \$ 642.66   |
| 003-3099    | BEVEL GEAR                    | \$ 331.40   |
| 003-3100    | PINION GEAR                   | \$ 215.99   |
| 003-3102    | GEAR BOX                      | \$ 843.86   |
| 003-3176    | BOLT HH M10-1.50x25 C8.8 Z F  | \$ 0.45     |
| 003-3218    | BOLT HH M16-2.00x55 C8.8 Z P  | \$ 1.93     |
| 003-3328    | SUPPORT FLANGE GEARBOX        | \$ 703.24   |
| 003-3341    | HOUSING GEARBOX               | \$ 1,195.52 |
| 003-3348    | SHAFT LOWER                   | \$ 267.24   |
| 003-3349    | BEARING 32207                 | \$ 67.86    |
| 003-3351    | GEAR Z23                      | \$ 351.61   |
| 003-3352    | GEAR Z17                      | \$ 263.67   |
| 003-3353    | GEAR Z21                      | \$ 295.66   |
| 003-3354    | GEAR Z19                      | \$ 268.77   |
| 003-3355    | SPACER                        | \$ 16.83    |
| 003-3357    | SHAFT UPPER                   | \$ 295.36   |
| 003-3363    | GASKET                        | \$ 2.05     |
| 003-3366    | REAR COVER                    | \$ 140.63   |
| 003-3367    | GASKET                        | \$ 12.62    |
| 003-3375    | COVER REAR HOUSING            | \$ 203.88   |
| 003-4031    | CHAIN HOUSING (OLD STYLE)     | \$ 235.56   |
| 003-4035    | GASKET (FOR LIP SR.1)         | \$ 17.58    |
| 003-4098    | OIL SEAL 40.60.10 TC          | \$ 10.49    |
| 003-4121    | DISK WITH HOLES               | \$ 9.58     |
| 003-4122    | OUTER COVER, LEFT             | \$ 16.78    |
| 003-4131    | SPROCKET Z14                  | \$ 145.65   |
| 003-4134    | SPROCKET Z11                  | \$ 123.74   |
| 003-4136    | SPROCKET Z10                  | \$ 94.92    |
| 003-4138    | SPROCKET Z15                  | \$ 133.60   |
| 003-4139    | SPROCKET Z17                  | \$ 158.21   |
| 003-4141    | CHAIN ASA 80Sx36              | \$ 148.16   |
| 003-4150    | CHAIN LINK MASTER 80S         | \$ 17.31    |
| 003-4151    | CHAIN LINK INNER 80S          | \$ 14.34    |
| 003-4159    | OIL SEAL 45.60.10 TC          | \$ 8.03     |
| 003-4174    | GEARBOX HOUSING               | \$ 685.68   |
| 003-4175    | SHAFT COUPLING                | \$ 166.05   |
| 003-4178    | BEARING 6010                  | \$ 40.06    |
| 003-4181    | COVER (OLD STYLE)             | \$ 112.51   |
| 003-4183    | GASKET (OLD STYLE) GEARBOX    | \$ 7.19     |
| 003-4187    | PINION GEAR (OLD STYLE)       | \$ 263.67   |
| 003-4192    | OIL RING (OLD SR 1)           | \$ 1.37     |
| 003-4195    | SPACER                        | \$ 16.35    |
| 003-4196    | SHIM Ø35X45X2.5               | \$ 4.20     |
| 003-4197    | OUTER SPACER, REAR            | \$ 8.43     |
| 003-4198    | INNER SPACER                  | \$ 7.51     |

BEFCO Parts Price List - February 2018

| Part Number | Description                    | List Price  |
|-------------|--------------------------------|-------------|
| 003-4204    | METAL COVER                    | \$ 20.15    |
| 003-4210    | GEARBOX INPUT SHAFT COVER      | \$ 1.99     |
| 003-4241    | SIDE SHIFT COMPLETE            | \$ 304.05   |
| 003-4265    | BOLT HH M12-1.75x65 C8.8 Z P   | \$ 1.73     |
| 003-4270    | BOLT HH M12-1.25x65 C8.8 Z P   | \$ 1.16     |
| 003-4272    | TOP HITCH ARM                  | \$ 28.94    |
| 003-4272B   | TOP HITCH ARM (FOR ALUM. G/B)  | \$ 30.24    |
| 003-4273    | TOP HITCH SUPPORT              | \$ 25.14    |
| 003-4285    | BOLT HH M12-1.75x100 C8.8 N P  | \$ 1.19     |
| 003-4286    | BOLT HH M12-1.75x100 C8.8 Z P  | \$ 2.06     |
| 003-4324    | JACK STAND                     | \$ 14.74    |
| 003-4355    | (LOCAL)PROTECTIVE COVER        | \$ 49.06    |
| 003-5030    | CHAIN CASE COVER               | \$ 72.51    |
| 003-5060    | WASHER EXT LOCK Ø10 Z          | \$ 0.11     |
| 003-5095    | BOLT CR M10-1.50x25 C8.8 N     | \$ 0.78     |
| 003-5500    | DRAWBAR, COMPLETE              | \$ 821.34   |
| 003-5502    | HITCH PLATE, DRAWBAR           | \$ 81.31    |
| 003-5531    | MAIN FRAME, RAKE CART          | \$ 1,636.13 |
| 003-5550    | WHEEL W/AIR TIRE COMPLETE      | \$ 175.45   |
| 003-5551    | HUB, WHEEL                     | \$ 494.58   |
| 003-5552    | NUT LUG M16-1.50 Z             | \$ 16.51    |
| 003-5553    | DUST SEAL RING                 | \$ 37.12    |
| 003-5556    | NUT CA M27-1.50 C5 Z TN        | \$ 47.82    |
| 003-5580    | HINGE PIN                      | \$ 68.84    |
| 003-5585    | AXIAL ROTATING RING 45x65x1    | \$ 13.03    |
| 003-5600    | BACKING PLATE, HOLDER HITCH SU | \$ 63.67    |
| 003-5605    | COLLAR, HOLDER HITCH SUPPORT   | \$ 24.24    |
| 003-5620    | WHEE W/AIR TIRE COMPLETE       | \$ 459.92   |
| 003-5630    | HYDRAULIC CYLINDER             | \$ 1,016.17 |
| 003-5635    | PIN, HYDRAULIC CYLINDER        | \$ 24.33    |
| 003-5640    | PIN, HYDRAULIC CYLINDER        | \$ 25.28    |
| 003-5645    | SAFETY LOCKING PLATE           | \$ 31.88    |
| 003-5650    | HYDRAULIC HOSE 1/4"x2550MM.    | \$ 60.73    |
| 003-5652    | HYDRAULIC HOSE 1/4"x650MM. W/9 | \$ 27.89    |
| 003-5654    | HYDRAULIC HOSE 1/4"x550MM W/90 | \$ 25.07    |
| 003-5660    | HYDRAULIC CROSS 1/4" FBSPP     | \$ 50.82    |
| 003-5662    | HYDRAULIC TEE 1/4" FBSPP       | \$ 13.21    |
| 003-5665    | PLUG 1/4" MBSPP                | \$ 1.79     |
| 003-5667    | ADAPTOR STR 1/4"FBSPpx1/4"MBSP | \$ 3.99     |
| 003-5668    | ELBOW 90° 1/4" MBSPPx1/4" FBSP | \$ 13.66    |
| 003-5670    | ADAPTOR STR 1/4MBSPPx3/8MBSPP  | \$ 2.41     |
| 003-5672    | ADAPTOR STR 1/4"MBSPPx3/8MBSPP | \$ 13.00    |
| 003-5676    | BALL VALVE 1/4"FBSPpx1/4"FBSP  | \$ 38.31    |
| 003-5678    | DOUBLE HYDRAULIC HOSE CLAMP    | \$ 6.91     |
| 003-5680    | HYDRAULIC CYLINDER             | \$ 362.81   |
| 003-5700    | HITCH, KICKER WHEEL            | \$ 208.34   |
| 003-5710    | BRACKET, KICKER WHEEL          | \$ 62.09    |
| 003-5720    | KICKER WHEEL ARM W/HUB         | \$ 349.65   |
| 003-5730    | KICKER WHEEL ARM W/HUB         | \$ 349.65   |
| 003-5740    | BRACKET, HYDRAULIC CYLINDER    | \$ 83.29    |
| 003-5750    | HYDRAULIC CYLIDER              | \$ 1,120.04 |
| 003-5751    | PIN, HYDRAULIC CYLINDER        | \$ 15.53    |



BEFCO Parts Price List - February 2018

| Part Number | Description                   | List Price |
|-------------|-------------------------------|------------|
| 003-5752    | PIN, HYDRAULIC CYLINDER       | \$ 14.99   |
| 003-5755    | CYLINDER STOP                 | \$ 6.06    |
| 003-6153    | BOLT HH M14-2.00x70 C8.8 N P  | \$ 1.49    |
| 003-6208    | BOLT SC M10-1.50x30 C8.8 N F  | \$ 0.74    |
| 003-6228    | WASHER FLAT Ø08 N             | \$ 0.86    |
| 003-6319    | BOLT HH M06-1.00x16 C8.8 Z F  | \$ 0.20    |
| 003-6402    | BOLT HH M14-2.00x60 C8.8 N P  | \$ 1.31    |
| 003-6532    | WASHER COPPER SEALING 1/2"    | \$ 1.87    |
| 003-6551    | O RING 034                    | \$ 2.47    |
| 003-6581    | BOLT HH M08-1.25x70 C8.8 N P  | \$ 0.46    |
| 003-6703    | O RING 3250                   | \$ 2.14    |
| 003-6761    | BEARING 6004-2RS              | \$ 18.58   |
| 003-7012    | RIGHT SIDE PANEL              | \$ 130.08  |
| 003-7035    | GASKET SR.3 (RUBBER 53)       | \$ 20.68   |
| 003-7043    | CHAIN PAN PROTECTION          | \$ 47.98   |
| 003-7054    | SERRATED ADJ. ARM             | \$ 79.93   |
| 003-7057    | LOCKING PLATE                 | \$ 16.58   |
| 003-7085    | DIRT SHIELD RIGHT             | \$ 53.68   |
| 003-7086    | DIRT SHIELD                   | \$ 16.08   |
| 003-7098    | LOCKING RING ES GUK M35-1.50  | \$ 8.21    |
| 003-7125    | FLANGED PIVOT LEFT            | \$ 341.13  |
| 003-7128    | DIRT SHIELD LEFT              | \$ 47.72   |
| 003-7130    | COVER OUTER                   | \$ 22.83   |
| 003-7145    | OUTER DUST COVER FLANGE       | \$ 183.46  |
| 003-7156    | OIL SEAL 52.80.10 SC          | \$ 12.35   |
| 003-7166    | SPROCKET Z15                  | \$ 245.63  |
| 003-7184    | SPRING, CHAIN TENSIONER       | \$ 14.76   |
| 003-7195    | TOP SHAFT FLANGE              | \$ 112.51  |
| 003-7214    | GEAR BOX HOUSING ONLY         | \$ 668.04  |
| 003-7217    | SHAFT COUPLING                | \$ 170.72  |
| 003-7225    | GEAR COVER                    | \$ 126.55  |
| 003-7230    | GASKET SR3 S/S GEARBOX COVER  | \$ 1.72    |
| 003-7236    | GEAR (DISCONTINUED)           | \$ 323.28  |
| 003-7237    | PINION GEAR (DISCONTINUED)    | \$ 297.38  |
| 003-7248    | OIL SEAL 35.60.10 SC          | \$ 8.66    |
| 003-7253    | METAL COVER                   | \$ 35.94   |
| 003-7258    | GASKET                        | \$ 1.96    |
| 003-7311    | SIDE SHIFT COMPLETE           | \$ 317.20  |
| 003-7325    | LEFT COVER                    | \$ 38.68   |
| 003-7345    | CATCH PIN FOR SIDE SHIFT      | \$ 25.28   |
| 003-7349    | BOLT HH M14-2.00x45 C8.8 Z F  | \$ 1.43    |
| 003-7364    | TOP HITCH SUPPORT             | \$ 33.39   |
| 003-7365    | TOP HITCH ARM                 | \$ 38.68   |
| 003-7365B   | TOP HITCH ARM                 | \$ 38.68   |
| 003-7368    | BOLT HH M14-2.00x120 C8.8 Z P | \$ 3.51    |
| 003-7386    | BOLT HH M18-2.50x80 C8.8 Z F  | \$ 4.48    |
| 003-7392    | CHAIN HITCH - LOWER           | \$ 14.99   |
| 003-7404    | CHAIN HITCH UPPER             | \$ 22.47   |
| 003-7444    | STAND                         | \$ 17.58   |
| 003-7452    | STAND HITCH                   | \$ 32.35   |
| 003-7471    | PROTECTION COVER SR.3         | \$ 46.78   |
| 003-7475    | PROTECTIVE COVER              | \$ 31.02   |

BEFCO Parts Price List - February 2018

| Part Number | Description                  | List Price  |
|-------------|------------------------------|-------------|
| 003-7505    | TOOTHED ROLLER - 358         | \$ 650.76   |
| 003-7514A   | SUPPORT UCFL 206-TF          | \$ 102.05   |
| 003-7517    | PLATE SUPPORT PLATE          | \$ 59.73    |
| 003-7531    | ROLLER SCRAPPER - 358        | \$ 331.41   |
| 003-7547    | ROLLER ARM                   | \$ 40.29    |
| 003-7581    | SAFETY SHIELD - 358          | \$ 203.49   |
| 003-7591    | CHAIN                        | \$ 10.51    |
| 003-8002    | FRAME - MAIN WELDMENT - 358  | \$ 1,341.74 |
| 003-8111D   | TINE SR.3 FLASH              | \$ 8.98     |
| 003-8111S   | TINE SR.3 FLASH              | \$ 8.98     |
| 003-8155    | OIL SEAL 52.72.10            | \$ 10.46    |
| 003-8225    | BEVEL GEAR                   | \$ 421.93   |
| 003-8226    | PINION GEAR                  | \$ 305.88   |
| 003-8312    | TOP HITCH SUPPORT            | \$ 31.60    |
| 003-8320    | COTTER PIN W/CHAIN           | \$ 30.24    |
| 003-8331    | PLATE                        | \$ 33.42    |
| 003-8335    | SAFETY HITCH BLOCK           | \$ 142.38   |
| 003-8344    | BOLT "U" M14-2.00x60x92 Z    | \$ 8.65     |
| 003-8346    | HITCH PIN Ø21x96 Z           | \$ 24.89    |
| 003-8370    | NUT HH M18-2.50 C6 Z MD      | \$ 0.74     |
| 003-8375    | CHAIN HITCH - UPPER          | \$ 18.59    |
| 003-8516    | GASKET                       | \$ 1.72     |
| 003-8521    | GEARBOX HOUSING              | \$ 1,454.51 |
| 003-8535    | PINION COVER                 | \$ 70.27    |
| 003-8536    | GASKET                       | \$ 0.99     |
| 003-8552    | SHAFT                        | \$ 295.36   |
| 003-8558    | SHAFT                        | \$ 267.24   |
| 003-8563    | GEAR Z15                     | \$ 228.53   |
| 003-8571    | GEAR BOX COVER               | \$ 91.39    |
| 003-8572    | GASKET                       | \$ 2.74     |
| 003-8575    | KNOB, PLASTIC Ø10x20         | \$ 7.77     |
| 003-8581    | GEARBOX SUPPORT              | \$ 288.32   |
| 003-8586    | PLASTIC PLUG                 | \$ 1.72     |
| 003-8605    | GUARD SUPPORT                | \$ 28.49    |
| 003-8614    | BOLT HH M10-1.50x40 C8.8 Z F | \$ 0.68     |
| 003-8635    | FRONT BAR HITCH              | \$ 24.94    |
| 003-8636    | PLATE                        | \$ 13.34    |
| 003-8641    | FRONT BAR 358                | \$ 46.79    |
| 003-8650    | WHEEL COMPLETE               | \$ 386.81   |
| 003-8661    | WHEEL SUPPORT                | \$ 87.87    |
| 003-8671    | WHEEL SUPPORT FORK           | \$ 168.77   |
| 003-8695    | GAUGE WHEEL                  | \$ 199.83   |
| 003-8773    | TURNBUCKLE                   | \$ 229.57   |
| 003-8781    | TURNBUCKLE HITCH             | \$ 59.73    |
| 003-8785    | PLATE                        | \$ 14.03    |
| 004-1024    | COVER ROTOR                  | \$ 91.39    |
| 004-1029    | GASKET (N/S)                 | \$ 2.47     |
| 004-1033    | GEAR Z48                     | \$ 277.26   |
| 004-1036    | FLANGE BOTTOM OUTSIDE        | \$ 137.11   |
| 004-1046    | FLANGE BOTTOM INSIDE         | \$ 119.53   |
| 004-1051    | TINE HOLDER W/SHAFT          | \$ 488.01   |
| 004-1067    | TINE HOLDER PROTECTOR        | \$ 12.49    |

BEFCO Parts Price List - February 2018

| Part Number | Description                    | List Price  |
|-------------|--------------------------------|-------------|
| 004-1080    | TINE HOLDER COMPLETE CENTER    | \$ 235.11   |
| 004-1085    | NUT CA M40-1.50 N (N/S)        | \$ 24.94    |
| 004-1089    | WASHER FLAT Ø40 N              | \$ 3.53     |
| 004-1103    | GEAR Z48                       | \$ 496.22   |
| 004-1106    | SHAFT - CENTER GEARBOX 540 RPM | \$ 736.74   |
| 004-1151    | EXCHANGE GEAR Z14 (TYPE "A")   | \$ 281.25   |
| 004-1157    | GEARBOX COVER (THRU SHAFT SR6) | \$ 228.53   |
| 004-1159    | GASKET POWER HARROW            | \$ 20.40    |
| 004-1165    | NUT ES M16-2.00 Z TN           | \$ 0.45     |
| 004-1178    | REAR PROTECTION                | \$ 31.60    |
| 004-1193    | GASKET SIDE                    | \$ 12.62    |
| 004-1258    | BOLT HH M18-2.50x120 C8.8 Z P  | \$ 5.80     |
| 004-1287    | PIN CONNECTING                 | \$ 45.69    |
| 004-1291    | HAIRPIN COTTER Ø5 Z            | \$ 3.66     |
| 004-1293    | HITCH BLOCK PIN                | \$ 77.36    |
| 004-1301    | PIN                            | \$ 73.83    |
| 004-1376    | CLAMP                          | \$ 42.16    |
| 004-1387    | WASHER FLAT Ø20 N              | \$ 0.32     |
| 004-1388    | SPACER                         | \$ 12.62    |
| 004-1412    | HUB ASSY COMPLETE              | \$ 560.27   |
| 004-1414    | HUB DEPTH CONTROL ROLLER       | \$ 214.22   |
| 004-1422    | BEARING 6206                   | \$ 15.20    |
| 004-1428    | SHAFT                          | \$ 193.40   |
| 004-1488    | GASKET .005" THICK             | \$ 3.13     |
| 004-1493    | GEAR                           | \$ 1,142.75 |
| 004-1495    | PINION GEAR                    | \$ 562.57   |
| 004-1497    | GEAR BOX POWER HARROW INCOMP   | \$ 2,813.01 |
| 004-1503    | GASKET                         | \$ 2.05     |
| 004-1509    | SHAFT                          | \$ 632.91   |
| 004-1527    | GEARBOX COVER (SR 6PH)         | \$ 196.87   |
| 004-1595    | FLANGED PIVOT COMPLETE (N/S)   | \$ 357.20   |
| 004-1631    | TINE HOLDER COMPLETE (N/S)     | \$ 320.01   |
| 004-1644    | SHAFT - CENTER (N/S)           | \$ 606.98   |
| 004-1777    | TURNBUCKLE N/S                 | \$ 233.88   |
| 004-1788    | STOP PLATE N/S                 | \$ 36.13    |
| 004-1814    | BOLT HH M18-2.50x55 C8.8 Z F   | \$ 3.63     |
| 004-1821    | CHAIN N/S                      | \$ 13.98    |
| 004-1866    | WASHER COPPER SEALING 3/8"     | \$ 1.72     |
| 004-1867    | ADAPTOR STR 3/8" MBSPPx 3/8" M | \$ 23.40    |
| 004-1871    | 1/2" MALE QUICK COUPLER 1/2"FP | \$ 41.46    |
| 004-1873    | ADAPTOR STR 3/8"MNPTx1/2"MNPT  | \$ 41.11    |
| 004-2107    | BEARING 6009                   | \$ 29.85    |
| 004-2122    | SNAP RING, OUTER Ø35           | \$ 1.45     |
| 004-2156    | BOLT HH M10-1.50x100 C8.8 N P  | \$ 0.99     |
| 004-2185    | TENSIONER SPRING               | \$ 15.32    |
| 004-2186    | GASKET                         | \$ 16.17    |
| 004-2255    | PIN                            | \$ 6.75     |
| 004-4002    | FRAME 90"                      | \$ 5,656.73 |
| 004-4021    | SKID (090)                     | \$ 74.56    |
| 004-4023    | BOLT CS M12-1.75x30 C10.9 Z F  | \$ 0.92     |
| 004-4039    | PIN FOR ROLLER (110)           | \$ 22.99    |
| 004-4040    | ROLLER BUSHING                 | \$ 7.04     |

BEFCO Parts Price List - February 2018

| Part Number | Description                     | List Price |
|-------------|---------------------------------|------------|
| 004-4061    | TOP HITCH SUPPORT               | \$ 194.13  |
| 004-4067    | SPACER INNER                    | \$ 14.26   |
| 004-4069    | TOP HITCH JOINT, STRGHT 2 HOLE  | \$ 18.24   |
| 004-4073    | HITCH BLOCK                     | \$ 69.23   |
| 004-4078    | HITCH PIN                       | \$ 32.77   |
| 004-4081    | TOP HITCH ARM                   | \$ 64.57   |
| 004-4091    | COVER                           | \$ 30.41   |
| 004-4107    | WHEEL ARM 090 (NEW STYLE)       | \$ 133.11  |
| 004-4111    | WHEEL REGULATING PLATE          | \$ 14.74   |
| 004-4111B   | REGULATING PLATE (1/2 H/SHORT)  | \$ 14.74   |
| 004-4111C   | REGULATING PLATE (1 H/SHORTER)  | \$ 14.74   |
| 004-4112    | BOLT CR M12-1.75x55 C8.8 Z      | \$ 1.67    |
| 004-4115    | BOLT CR M12-1.75x40 C8.8 Z      | \$ 3.22    |
| 004-4117    | WHEEL YOKE (PNEUMATIC TIRE 090) | \$ 291.13  |
| 004-4125    | WHEEL YOKE (LONG SHAFT)         | \$ 208.17  |
| 004-4128    | SHIM Ø32X45X2                   | \$ 3.72    |
| 004-4129    | SPACER 1"                       | \$ 2.51    |
| 004-4130    | SPACER 1/2"                     | \$ 1.85    |
| 004-4131    | WHEEL HARD TIRE, COMPLETE       | \$ 210.14  |
| 004-4132    | BEARING 6304Z                   | \$ 19.00   |
| 004-4133    | SPACER, WHEEL HARD TIRE         | \$ 7.24    |
| 004-4134    | WHEEL COVER                     | \$ 7.72    |
| 004-4135    | BOLT HH M14-2.00x170 C8.8 Z P   | \$ 7.88    |
| 004-4138    | BUSHING, WHEEL HARD TIRE        | \$ 13.82   |
| 004-4139    | LYNCH PIN Ø10x46                | \$ 5.57    |
| 004-4140    | RUBBER FOR 090 WHEEL            | \$ 121.61  |
| 004-4141    | FRONT PROTECTION 90"            | \$ 133.31  |
| 004-4143    | CENTRAL PROTECTION, REAR 90"    | \$ 194.13  |
| 004-4144    | SIDE PROTECTION, REAR 90"       | \$ 100.58  |
| 004-4146    | BOLT CR M12-1.75x25 C8.8 Z      | \$ 0.93    |
| 004-4151    | FRONT PIVOT 90"                 | \$ 28.06   |
| 004-4152    | REAR PIVOT 90"                  | \$ 28.06   |
| 004-4153    | REAR PIVOT, LEFT 90"            | \$ 28.06   |
| 004-4156    | COTTER PIN Ø4x25                | \$ 0.24    |
| 004-4158    | CHAIN                           | \$ 2.12    |
| 004-4161    | BELT PROTECTION 090             | \$ 304.05  |
| 004-4171    | CENTRAL PLATE 90"               | \$ 608.11  |
| 004-4187    | SUPPORT PLATE, GEARBOX          | \$ 231.56  |
| 004-4213    | FRONT SPACER                    | \$ 14.03   |
| 004-4217    | BEARING 30305                   | \$ 48.25   |
| 004-4221    | RING GEAR                       | \$ 269.68  |
| 004-4222    | PINION GEAR                     | \$ 294.19  |
| 004-4223    | SHIM Ø35X45X2                   | \$ 2.80    |
| 004-4244    | KEY 8x7x40                      | \$ 2.29    |
| 004-4245    | SPACER                          | \$ 32.75   |
| 004-4251    | PULLEY C/280x2                  | \$ 582.32  |
| 004-4253    | BELT CX98                       | \$ 72.21   |
| 004-4266    | PULLEY 200x1(W/O KEYWAY)        | \$ 350.82  |
| 004-4274    | BOLT HH M14-2.00x25 C8.8 Z F    | \$ 11.68   |
| 004-4275    | WASHER FLAT Ø14 Z               | \$ 0.52    |
| 004-4277    | SPACER                          | \$ 67.83   |
| 004-4281A   | BEARING 32007                   | \$ 32.79   |

BEFCO Parts Price List - February 2018

| Part Number | Description                   | List Price  |
|-------------|-------------------------------|-------------|
| 004-4283    | SPACER                        | \$ 45.15    |
| 004-4285    | SPINDLE                       | \$ 174.68   |
| 004-4290    | SPINDLE ASSY. COMP. 090       | \$ 834.84   |
| 004-4301    | BLADE HOLDER SHAFT            | \$ 422.93   |
| 004-4303    | WASHER FLAT Ø38 Z             | \$ 7.72     |
| 004-4315    | BLADE PIN                     | \$ 14.74    |
| 004-4317    | BLADE STOP PLATE              | \$ 7.47     |
| 004-4318    | BLADE 090                     | \$ 24.88    |
| 004-4502    | FRAME 110"                    | \$ 6,259.87 |
| 004-4531    | SKID (110)                    | \$ 83.80    |
| 004-4545    | TOP HITCH ARM                 | \$ 69.23    |
| 004-4551    | FRONT PROTECTION 110"         | \$ 145.00   |
| 004-4553    | CENTRAL PROTECTION, REAR 110" | \$ 210.51   |
| 004-4554    | SIDE PROTECTION, REAR 110"    | \$ 116.95   |
| 004-4561    | FRONT PIVOT 110"              | \$ 30.89    |
| 004-4562    | REAR PIVOT, LEFT 110"         | \$ 34.26    |
| 004-4563    | REAR PIVOT 110"               | \$ 30.89    |
| 004-4571    | BELT PROTECTION 110           | \$ 304.05   |
| 004-4581    | CENTRAL PLATE 110"            | \$ 608.11   |
| 004-4593    | PULLEY C/250x2                | \$ 540.71   |
| 004-4595    | BELT CX110                    | \$ 92.40    |
| 004-4598    | BLADE 110                     | \$ 26.40    |
| 004-6205    | "A" FRAME ASSEMBLY            | \$ 304.05   |
| 004-6212    | TOP HITCH ARM                 | \$ 30.78    |
| 004-6231    | BACK HOPPER SUPPORT           | \$ 175.42   |
| 004-6285    | ROLLER ARM RIGHT              | \$ 128.63   |
| 004-6286    | ROLLER ARM LEFT               | \$ 123.97   |
| 004-6322    | CORR. ROLLER RING NL-FIBRE    | \$ 51.43    |
| 004-6323    | END RING 58", 66", 82"        | \$ 16.89    |
| 004-6325    | PLASTIC CAP 24MM              | \$ 4.67     |
| 004-6329    | SUPPORT UCF206-20             | \$ 62.57    |
| 004-6331    | SUPPORT UCF 207 TF            | \$ 89.66    |
| 004-6334    | BOLT CS M12-1.75x45 C10.9 N F | \$ 1.64     |
| 004-6347    | PIVOT ASSEMBLY                | \$ 56.14    |
| 004-6351    | LOCKING PLATE, TOP            | \$ 9.59     |
| 004-6351B   | LOCKING PLATE W/NUT           | \$ 25.07    |
| 004-6358    | TICKLER TOOTH SPRING          | \$ 14.58    |
| 004-6360    | TICKLER TOOTH SPRING-1/2      | \$ 22.25    |
| 004-6362    | BOLT CR M10-1.50x50 C4.6 Z P  | \$ 2.00     |
| 004-6365    | BRACKET DEFLECTOR             | \$ 10.05    |
| 004-6381    | BRACKET JACK STAND            | \$ 109.92   |
| 004-6388    | SUPPORT FRONT RIGHT           | \$ 109.92   |
| 004-6401    | JACK STAND                    | \$ 44.44    |
| 004-6452    | BAFFLE                        | \$ 63.15    |
| 004-6454    | BOLT HH M08-1.25x16 C8.8 Z F  | \$ 0.28     |
| 004-6461    | CALIBRATION PLATE             | \$ 84.20    |
| 004-6465    | BOLT WING M10-1.50x20 C5 Z    | \$ 2.12     |
| 004-6466    | CALIBRATION HANDLE (N/S)      | \$ 37.42    |
| 004-6466B   | CALIBRATION HANDLE (O/STYLE)  | \$ 34.46    |
| 004-6472    | PLATE                         | \$ 18.49    |
| 004-6491    | SPRING, HOPPER HINGE          | \$ 12.86    |
| 004-6498    | ROD, HOPPER HINGE             | \$ 12.62    |

BEFCO Parts Price List - February 2018

| Part Number | Description                  | List Price |
|-------------|------------------------------|------------|
| 004-6501    | HOOK, HOPPER HINGE           | \$ 5.15    |
| 004-6521    | ROLL PIN Ø6x60               | \$ 1.65    |
| 004-6525    | FLANGE                       | \$ 16.48   |
| 004-6531    | SEED CUP ASSEMBLY            | \$ 78.80   |
| 004-6533    | WIRE RING CLAMP              | \$ 6.07    |
| 004-6534    | SEED CUP PLATE               | \$ 5.38    |
| 004-6535    | BOLT CR M06-1.00x16 C4.6 Z   | \$ 0.48    |
| 004-6536    | WASHER LOCK Ø06 Z            | \$ 0.18    |
| 004-6539    | FERTILIZER TUBE L. 26 CM     | \$ 10.38   |
| 004-6540    | FERTILIZER TUBE L. 34 CM     | \$ 30.42   |
| 004-6541    | SUPPORT COMPLETE             | \$ 114.13  |
| 004-6543    | BOLT HH M08-1.25x30 C8.8 Z F | \$ 0.26    |
| 004-6545    | NUT HH M08-1.25 C6 Z MD      | \$ 0.12    |
| 004-6551    | SPACER                       | \$ 8.88    |
| 004-6553    | SPACER                       | \$ 9.82    |
| 004-6555    | WASHER FLAT Ø20 Z            | \$ 0.35    |
| 004-6557    | SPACER                       | \$ 22.22   |
| 004-6561    | CALIBRATION HANDLE           | \$ 37.42   |
| 004-6575    | SPROCKET ASSEMBLY            | \$ 110.21  |
| 004-6585    | SPROCKET AUGER SHAFT         | \$ 93.59   |
| 004-6591    | SPROCKET - IDLER             | \$ 77.19   |
| 004-6595    | SPRING HITCH                 | \$ 12.62   |
| 004-6602    | SPACER                       | \$ 7.24    |
| 004-6611    | COVER PLATE                  | \$ 99.80   |
| 004-6612    | REAR COVER                   | \$ 107.60  |
| 004-6616    | SPACER                       | \$ 8.65    |
| 004-6635    | SPROCKET ASSEMBLY            | \$ 217.53  |
| 004-6644    | IDLER SPROCKET Z14           | \$ 79.53   |
| 004-6648    | SPRING HITCH                 | \$ 11.00   |
| 004-6651    | SPRING HITCH                 | \$ 11.68   |
| 004-6656    | PROTECTION ATTACH. PLATE     | \$ 12.97   |
| 004-6661    | IDLER SPROCKET HITCH (LOCAL) | \$ 99.62   |
| 004-6665    | CHAIN ADJUSTER LINKAGE       | \$ 53.79   |
| 004-6671    | SPACER                       | \$ 8.65    |
| 004-6672    | SPACER                       | \$ 8.36    |
| 004-6674    | SPRING                       | \$ 51.43   |
| 004-6676    | SPROCKET                     | \$ 102.92  |
| 004-6682    | CHAIN - FRONT                | \$ 88.88   |
| 004-6683    | CHAIN REAR                   | \$ 104.00  |
| 004-6691    | FRONT SHIELD                 | \$ 25.73   |
| 004-6695    | SHIELD                       | \$ 86.53   |
| 004-6701    | CHAIN SHIELD                 | \$ 491.16  |
| 004-6711    | SHIELD INNER                 | \$ 37.42   |
| 004-8171    | HITCH PLATE GR.III           | \$ 350.82  |
| 004-8212    | TOP HITCH ARM                | \$ 32.75   |
| 004-8213    | TOP HITCH SUPPORT            | \$ 32.75   |
| 004-8235    | JACK STAND                   | \$ 32.75   |
| 004-8262    | PLATE                        | \$ 5.39    |
| 004-8287    | BAFFLE                       | \$ 30.42   |
| 004-8331    | SPACER, CALIBRATION HANDLE   | \$ 17.54   |
| 004-8374    | SEED TUBE (GRIII)            | \$ 13.96   |
| 004-8391    | SPACER, DRIVE ROD            | \$ 12.95   |



BEFCO Parts Price List - February 2018

| Part Number | Description                   | List Price  |
|-------------|-------------------------------|-------------|
| 004-8393    | SPACER                        | \$ 9.36     |
| 004-8402    | PLATE REAR SUPPORT            | \$ 102.92   |
| 004-8470    | SPACER, ROLLER ARM            | \$ 11.39    |
| 004-8471    | ROLLER ARM RIGHT              | \$ 154.36   |
| 004-8472    | ROLLER ARM, LEFT              | \$ 147.36   |
| 004-8613    | CHAIN - FRONT (GRIII)         | \$ 74.84    |
| 004-8621    | SHIELD                        | \$ 44.44    |
| 004-9056    | BOLT HH M14-2.00x190 C8.8 Z P | \$ 9.77     |
| 004-9061    | HITCH (N/S)                   | \$ 1,476.83 |
| 004-9301    | PTO GUARD (N/S)               | \$ 18.32    |
| 004-9306    | SHIELD SUPPORT (N/S)          | \$ 38.68    |
| 004-9361    | ROLLER ARM (N/S)              | \$ 193.40   |
| 004-9367    | SPACER (N/S)                  | \$ 58.47    |
| 004-9371    | ARM ROLLER GUIDE (N/S)        | \$ 26.07    |
| 004-9394    | ROLLER SPINDLE COVER (N/S)    | \$ 20.77    |
| 004-9398    | ROLLER SUPPORT (N/S)          | \$ 124.89   |
| 004-9412    | ROLLER SPINDLE (N/S)          | \$ 172.36   |
| 004-9527    | SCRAPER HOLDER BRACKET        | \$ 56.25    |
| 004-9535    | PAN HITCH (N/S)               | \$ 56.25    |
| 004-9545    | PAN SIDE JOINT (N/S)          | \$ 102.01   |
| 004-9561    | ROLLER SIDE CONNECTION        | \$ 126.60   |
| 004-9616    | CENTER SHAFT (N/S)            | \$ 527.47   |
| 005-0013    | BOLT HH M10-1.50x160 C8.8 Z P | \$ 2.80     |
| 005-0017    | TOP HITCH PIN SR.1 FLAIL      | \$ 28.03    |
| 005-0021    | A FRAME HITCH                 | \$ 519.93   |
| 005-0028    | HITCH PIN                     | \$ 25.73    |
| 005-0031    | NUT HH M24-2.00 C6 Z MD       | \$ 2.36     |
| 005-0033    | WASHER LOCK Ø24 Z             | \$ 0.68     |
| 005-0035    | TOP HITCH SUPPORT             | \$ 30.41    |
| 005-0036D   | TOP HITCH ARM (RIGHT) FLAIL   | \$ 46.61    |
| 005-0036S   | TOP HITCH ARM (LEFT) FLAIL    | \$ 46.61    |
| 005-0037    | SPACER                        | \$ 5.60     |
| 005-0049    | WASHER FLAT Ø18 Y             | \$ 0.32     |
| 005-0051    | ROLLER ARM RIGHT              | \$ 68.31    |
| 005-0052    | ROLLER ARM LEFT               | \$ 68.31    |
| 005-0066    | SPACER                        | \$ 7.00     |
| 005-0067A   | SUPPORT UCFT204-20MM          | \$ 45.38    |
| 005-0106    | CHAIN SHACKLE ROUND PIN       | \$ 15.02    |
| 005-0106B   | BOLT "U"                      | \$ 12.66    |
| 005-0107    | BOLT SP 7/16"-20x80 C10.9 N P | \$ 2.59     |
| 005-0108    | NUT ES 7/16"-20 Z             | \$ 0.54     |
| 005-0110    | BLADE FLAIL 1-P OPTIONAL      | \$ 6.52     |
| 005-0117    | SPLIT LOCK BUSHING Ø35x65     | \$ 89.45    |
| 005-0118    | LOWER PULLEY SPB 140X2 FLAIL  | \$ 229.21   |
| 005-0123    | BELT 5V500                    | \$ 40.21    |
| 005-0125    | PULLEY SPB 225x2              | \$ 418.66   |
| 005-0127    | SPLIT LOCK BUSHING Ø30X55     | \$ 83.24    |
| 005-0131    | BELT TIGHTENER                | \$ 41.86    |
| 005-0142    | BEARING 6204 2RS              | \$ 10.12    |
| 005-0144    | SNAP RING, INNER Ø47          | \$ 1.64     |
| 005-0145    | SNAP RING, OUTER Ø20          | \$ 0.34     |
| 005-0151    | BELT SHIELD                   | \$ 457.54   |

BEFCO Parts Price List - February 2018

| Part Number | Description                    | List Price |
|-------------|--------------------------------|------------|
| 005-0165    | NUT ES M06-1.00 Z TK           | \$ 0.11    |
| 005-0166    | WASHER FLAT Ø06 Z              | \$ 0.05    |
| 005-0173    | GEARBOX COMP. H2 (ONLY)        | \$ 977.48  |
| 005-0185    | GEARBOX INPUT SHAFT            | \$ 350.82  |
| 005-0192    | PINION GEAR                    | \$ 257.27  |
| 005-0203    | BUSHING                        | \$ 34.12   |
| 005-0204    | ROLL PIN Ø12x50                | \$ 4.36    |
| 005-0211    | BEARING 6206-2RS               | \$ 35.62   |
| 005-0212A   | BEARING 6306-2RS               | \$ 31.52   |
| 005-0595    | KNIFE (SR.1 FLAIL 1 PEICE)     | \$ 12.86   |
| 005-0596    | BOLT KNIFE HOOK                | \$ 20.79   |
| 005-0603A   | SUPPORT SF Ø30                 | \$ 64.86   |
| 005-0613    | PULLEY SPB 140x1               | \$ 140.35  |
| 005-0614    | UPPER PULLEY SPM 225x1         | \$ 233.88  |
| 005-0749    | TOP HITCH ARM                  | \$ 106.07  |
| 005-0754    | SPACER (812)                   | \$ 7.97    |
| 005-0778    | SKID SHOE(H26-813)             | \$ 208.01  |
| 005-0778B   | SKID SHOE(H26-814)             | \$ 187.69  |
| 005-0787    | ARM ROLLER PLATE               | \$ 56.15   |
| 005-0834    | BLADE (TRIANGLE)               | \$ 7.20    |
| 005-1031    | TOP HITCH ARM (1PC)            | \$ 107.60  |
| 005-1035    | TOP HITCH SUPPORT              | \$ 33.48   |
| 005-1040    | INNER SPACER                   | \$ 10.16   |
| 005-1056    | PLATE                          | \$ 53.79   |
| 005-1066    | SKID SHOE                      | \$ 39.47   |
| 005-1073    | BOLT CR M12-1.75x30 C4.6 Z     | \$ 1.11    |
| 005-1116    | BLADE, HAMMER                  | \$ 23.11   |
| 005-1118    | BLADE "Y"                      | \$ 5.65    |
| 005-1124    | SUPPORT ROTOR                  | \$ 130.97  |
| 005-1127    | BEARING YAR 207-2RF            | \$ 81.78   |
| 005-1129    | GREASE FITTING M06-1.00 THREAD | \$ 0.72    |
| 005-1133    | PULLEY SPB 160x1               | \$ 194.32  |
| 005-1135    | BELT SPBX1320                  | \$ 51.87   |
| 005-1138    | PULLEY SPB 250x1               | \$ 219.85  |
| 005-1141    | BELT TENSIONER                 | \$ 49.11   |
| 005-1158    | SPACER                         | \$ 3.51    |
| 005-1161    | BELT GUARD 813                 | \$ 350.82  |
| 005-1166    | BELT GUARD (814                | \$ 350.82  |
| 005-1187    | INPUT SHAFT                    | \$ 95.89   |
| 005-1240    | PLASTC CAP 22MM                | \$ 4.45    |
| 005-1312    | SUPPORT PLATE, TUBE            | \$ 47.02   |
| 005-1320    | ARM, TOP HITCH                 | \$ 39.02   |
| 005-1322    | SUPPORT, TOP HITCH             | \$ 40.98   |
| 005-1325    | THREE POINT HITCH              | \$ 365.83  |
| 005-1330    | ARM, TOP HITCH                 | \$ 24.65   |
| 005-1332    | HITCH ARM, LOWER RIGHT         | \$ 91.39   |
| 005-1385    | BLADE, DETHATCHING             | \$ 4.92    |
| 005-1409    | BELT BX45                      | \$ 64.29   |
| 005-1410    | PULLEY SPB 180x2 (2000 RPM)    | \$ 176.82  |
| 005-1432    | COVER, BELT CASE               | \$ 327.45  |
| 005-1441    | SUPPORT PLATE, GEARBOX         | \$ 56.57   |
| 005-1570    | CAP                            | \$ 0.21    |

BEFCO Parts Price List - February 2018

| Part Number | Description                    | List Price |
|-------------|--------------------------------|------------|
| 005-1581    | CENTRAL PLATE 4'               | \$ 165.28  |
| 005-1583    | CENTRAL PLATE 5'               | \$ 165.28  |
| 005-1585    | CENTRAL PLATE 6'               | \$ 175.12  |
| 005-1597    | TRACTOR HITCH SUPPORT          | \$ 248.52  |
| 005-1706    | BEARING 6205 2RS               | \$ 12.40   |
| 005-1740    | SPRING                         | \$ 30.45   |
| 005-1741    | BELT TENSIONER SUPPORT 4'      | \$ 47.98   |
| 005-1745    | BELT TENSIONER SUPPORT 5'&6'   | \$ 74.82   |
| 005-1751    | BOLT BELT TENSIONER SP M10-1.5 | \$ 11.99   |
| 005-1753    | WASHER FLAT Ø16 W              | \$ 0.93    |
| 005-1754    | SHIM Ø10X16X0.2                | \$ 0.52    |
| 005-1755    | HITCH PLATE 5'                 | \$ 13.98   |
| 005-1757    | HITCH PLATE 6'                 | \$ 15.03   |
| 005-1772    | WHEEL ARM 4'                   | \$ 219.85  |
| 005-1776    | WASHER FLAT Ø10 W              | \$ 1.04    |
| 005-1781    | WHEEL ARM 5'                   | \$ 222.20  |
| 005-1783    | WHEEL ARM 6'                   | \$ 219.87  |
| 005-1817    | LINKING PLATE                  | \$ 69.88   |
| 005-1822    | TOP HITCH SUPPORT              | \$ 38.69   |
| 005-1824    | TOP HITCH ARM 48"              | \$ 43.06   |
| 005-1826    | TOP HITCH ARM 5'               | \$ 45.77   |
| 005-1828    | TOP HITCH ARM 6'               | \$ 48.95   |
| 005-1849    | SPACING DISC                   | \$ 2.39    |
| 005-1856    | REAR PROTECTION, INNER         | \$ 12.18   |
| 005-1858    | REAR PROTECTION 5', OUTER      | \$ 4.47    |
| 005-1859    | REAR PROTECTION 6', OUTER      | \$ 3.92    |
| 005-1865    | TRACTOR HITCH SUPPORT          | \$ 326.02  |
| 005-1896    | GEARBOX HOUSING W/O HOLE       | \$ 88.85   |
| 005-1897    | HOUSING, W/ FINS W/ FILL HOLE  | \$ 105.25  |
| 005-1941    | FLOATING YOKE                  | \$ 312.81  |
| 005-1953    | BOLT HH M20-2.50x110 C8.8 Z P  | \$ 4.74    |
| 005-1954    | BOLT HH M20-2.50x140 C8.8 Z P  | \$ 6.29    |
| 005-1965    | BOLT HH M16-2.00x65 C8.8 Z P   | \$ 2.21    |
| 005-2011    | CONNECTOR                      | \$ 28.06   |
| 005-2031    | A FRAME COMBOVETTE             | \$ 130.97  |
| 005-2035    | LEFT A FRAME SUPPORT           | \$ 30.41   |
| 005-2037    | RIGHT A FRAM SUPPORT           | \$ 90.92   |
| 005-2107    | SUPPORT UCFL 205 TF            | \$ 71.69   |
| 005-2126    | BLADE DETHATCHING              | \$ 4.61    |
| 005-2133    | COVER OUTER RIGHT              | \$ 11.46   |
| 005-2141    | PULLEY SPC 160x1               | \$ 205.81  |
| 005-2143    | PULLEY SPB 160x2               | \$ 257.27  |
| 005-2144    | BELT C 50                      | \$ 21.29   |
| 005-2146    | BELT B54                       | \$ 19.56   |
| 005-2149    | PULLEY SPC 250x1               | \$ 350.61  |
| 005-2150    | PULLEY SPB 250x2               | \$ 397.61  |
| 005-2151    | PLATE, BELT TENSIONER          | \$ 49.11   |
| 005-2166    | ROLLER, BELT TENSIONER         | \$ 88.88   |
| 005-2187    | BELT TENSIONER ROLLER          | \$ 47.20   |
| 005-2261    | LOWER SLID ATTACHMENT          | \$ 49.11   |
| 005-2271    | SLIDE INNER TUBE               | \$ 140.35  |
| 005-2275    | LOWER SLIDE                    | \$ 151.19  |

BEFCO Parts Price List - February 2018

| Part Number | Description                  | List Price  |
|-------------|------------------------------|-------------|
| 005-2280    | LEVER                        | \$ 28.06    |
| 005-2281    | UPPER SLIDE                  | \$ 142.66   |
| 005-2288    | STEEL CABLE                  | \$ 343.80   |
| 005-2291    | PULLEY COMBOVETTE SPA 200x1  | \$ 184.77   |
| 005-2298    | SPACER COMBOVETTE            | \$ 5.38     |
| 005-2299    | SPACER                       | \$ 5.15     |
| 005-2338    | BOLT HH M06-1.00x80 C8.8 N F | \$ 0.47     |
| 005-2340    | BOLT HH 1/4"-20x0.75" Z F    | \$ 0.39     |
| 005-2361    | OPENING TIE ROD              | \$ 18.62    |
| 005-2379    | HOPPER COVER HOLDING PLATE   | \$ 18.00    |
| 005-2382    | HOPPER COVER HOLDING PLATE   | \$ 11.46    |
| 005-2416    | HYDRAULIC HOSE SUPPORT       | \$ 98.24    |
| 005-2418    | BOLT HH M06-1.00x40 C8.8 Z P | \$ 0.21     |
| 005-2421    | 3 WAY VALVE                  | \$ 392.93   |
| 005-2430    | TEE COMPRESSION 10MM         | \$ 39.75    |
| 005-2432    | CROSS COMPRESSION 10MM       | \$ 70.17    |
| 005-2435    | STOP VALVE                   | \$ 297.02   |
| 005-2438    | WASHER COPPER SEALING 1/4"   | \$ 1.41     |
| 005-2440    | CONN.90 DEGREES 1/4 D10      | \$ 28.06    |
| 005-2449    | COUPLING 90 DEGREES          | \$ 35.08    |
| 005-2453    | TUBE BRACKET                 | \$ 14.97    |
| 005-2469    | TUBE 1/4x1500                | \$ 123.96   |
| 005-2482    | TUBE 1/4x1180                | \$ 56.15    |
| 005-2485    | TUBE 1/4x1650                | \$ 63.15    |
| 005-2487    | TUBE 1/4x1300                | \$ 58.47    |
| 005-2501    | HYDRAULIC CYLINDER           | \$ 1,424.38 |
| 005-2511    | HOPPER LIFTING CYLINDER      | \$ 1,227.89 |
| 005-2521    | GATE CYLINDER                | \$ 860.71   |
| 005-2709    | SIDE SKID RMD, BRC           | \$ 40.47    |
| 005-2752    | TOP HITCH SUPPORT            | \$ 79.69    |
| 005-2792    | RING GEAR                    | \$ 363.47   |
| 005-2793    | PINION GEAR                  | \$ 363.47   |
| 005-2808    | SPACER                       | \$ 55.71    |
| 005-2850    | PROTECTION, ROTOR 60"        | \$ 397.61   |
| 005-2858    | FIXING PLATE RMD             | \$ 16.27    |
| 005-2861    | BOLT BLADE SP M27-2.00x72    | \$ 36.04    |
| 005-2872    | DRIVELINE HOOK               | \$ 8.18     |
| 005-2886    | SPACER, INNER RMD WHEEL      | \$ 16.59    |
| 005-2887    | OUTER SPACER, WHEEL          | \$ 5.21     |
| 005-2888    | OIL SEAL 12194               | \$ 5.35     |
| 005-2889    | BEARING L44643, L44610       | \$ 20.48    |
| 005-2891    | BOLT HH 1/2"-20x1.00" G5 Z F | \$ 4.11     |
| 005-2892    | WASHER LOCK 1/2" Z           | \$ 0.11     |
| 005-2895    | WHEEL LAMINATED RMD          | \$ 53.53    |
| 005-3015    | METAL SKID SR3 FLAIL         | \$ 51.59    |
| 005-3021    | GEARBOX STAND H3             | \$ 701.66   |
| 005-3031    | BOLT "U" M14-2.00x73x101 Z   | \$ 11.22    |
| 005-3036    | 3 POINT HITCH H3             | \$ 130.34   |
| 005-3042    | TOP HITCH ARM                | \$ 44.69    |
| 005-3045    | UPPER PLATE                  | \$ 15.32    |
| 005-3065    | HITCH PIN 7/8 x 2 3/4"       | \$ 29.15    |
| 005-3153    | ROTOR SUPPORT                | \$ 163.38   |

BEFCO Parts Price List - February 2018

| Part Number | Description                    | List Price  |
|-------------|--------------------------------|-------------|
| 005-3155    | GREASE FITTING M6-1.00 THREAD. | \$ 1.64     |
| 005-3156    | BEARING YAR 209-2RF            | \$ 101.85   |
| 005-3160    | DIRT SHIELD RIGHT H3           | \$ 12.40    |
| 005-3162    | SPLIT LOCK BUSHING 40x65       | \$ 100.60   |
| 005-3163    | PULLEY 180x1                   | \$ 304.05   |
| 005-3165    | BELT CX51                      | \$ 52.58    |
| 005-3166    | BELT CX52                      | \$ 60.15    |
| 005-3167    | SPLIT LOCK BUSHING 30x65       | \$ 100.60   |
| 005-3169    | PULLEY 225x1                   | \$ 397.61   |
| 005-3171    | BELT TENSIONER PULLEY SUPPORT* | \$ 21.98    |
| 005-3186    | TIE ROD, BELT TENSIONER ADJ.   | \$ 26.62    |
| 005-3191    | PULLEY SUPPORT                 | \$ 37.42    |
| 005-3196    | BRACKET, BELT TENSIONER ADJ.   | \$ 8.68     |
| 005-3208    | BELT SHIELD SR3 FLAIL          | \$ 350.82   |
| 005-3213    | BELT COVER PROTECTION          | \$ 32.89    |
| 005-3221    | GEARBOX COVER H3               | \$ 180.09   |
| 005-3224    | GEARBOX COMPLETE SR3 FLAIL     | \$ 2,669.88 |
| 005-3225    | GEARBOX HOUSING                | \$ 1,809.35 |
| 005-3227    | GEARBOX HOUSING (O/STYLE)      | \$ 1,189.31 |
| 005-3228    | GEARBOX HOUSING H3             | \$ 895.84   |
| 005-3231    | COVER (OLD STYLE H3)           | \$ 149.72   |
| 005-3234    | OUTER SPACER                   | \$ 7.62     |
| 005-3235    | GASKET                         | \$ 1.41     |
| 005-3240    | SHIM Ø45X55X2                  | \$ 4.23     |
| 005-3241    | FRONT SPACER                   | \$ 12.40    |
| 005-3243    | INPUT SHAFT (OLD STYLE H3)     | \$ 233.88   |
| 005-3244    | INPUT SHAFT                    | \$ 231.57   |
| 005-3245    | RING GEAR (OLD STYLE H3)       | \$ 540.63   |
| 005-3246    | PINION GEAR (OLD STYLE H3)     | \$ 468.57   |
| 005-3248    | SHIM Ø40X50X2                  | \$ 4.45     |
| 005-3253    | INNER SPACER                   | \$ 10.05    |
| 005-3254    | SPACER OUTER (O / STYLE H3)103 | \$ 20.36    |
| 005-3256    | SPACER INNER (O / STYLE H3)    | \$ 9.37     |
| 005-3257    | OUTER SPACER                   | \$ 16.15    |
| 005-3258    | FRONT SPACER H3 GEARBOX        | \$ 16.86    |
| 005-3259    | GASKET 3/10                    | \$ 1.20     |
| 005-3261    | TUBE - DRIVE SHAFT             | \$ 350.82   |
| 005-3265    | DRIVE SHAFT H3                 | \$ 177.59   |
| 005-3277    | GEARBOX FRONT COVER            | \$ 93.56    |
| 005-3278    | GEARBOX MOUNTING PLATE H3      | \$ 112.28   |
| 005-3282    | RING GEAR                      | \$ 350.01   |
| 005-3283    | PINION GEAR Z12                | \$ 280.66   |
| 005-3325    | WHEEL HITCH SUPPORT            | \$ 98.27    |
| 005-3332    | WHEEL ARM H3                   | \$ 90.53    |
| 005-3341    | WHEEL YOKE H3                  | \$ 146.87   |
| 005-3352    | WHEEL COMPLETE H3              | \$ 233.88   |
| 005-3356    | OUTER SPACER (WHEEL) H3        | \$ 7.51     |
| 005-3404    | GEARBOX COMPLETE               | \$ 3,088.21 |
| 005-3405    | HOUSING, GEARBOX               | \$ 678.27   |
| 005-3409    | COVER, GEARBOX HOUSING         | \$ 133.36   |
| 005-3414    | BUSHING, GEARBOX HOUSING       | \$ 81.13    |
| 005-3421    | CAP V4-123                     | \$ 11.24    |

| Part Number | Description                    | List Price  |
|-------------|--------------------------------|-------------|
| 005-3442    | REAR PLATE                     | \$ 84.23    |
| 005-3446    | DRAIN PLUG                     | \$ 3.26     |
| 005-3457    | LOCKING PLATE H70              | \$ 56.52    |
| 005-3501    | THREE POINT HITCH H70          | \$ 212.54   |
| 005-3508    | TOP HITCH ARM H70              | \$ 58.17    |
| 005-3512    | UPPER PLATE H70                | \$ 77.83    |
| 005-3532    | HITCH PIN                      | \$ 47.35    |
| 005-3611    | ROTOR SUPPORT                  | \$ 715.33   |
| 005-3614    | GREASE FITTING BLOCK, ROTOR SU | \$ 16.06    |
| 005-3615    | ADAPTOR STR Ø6COMPx1/8"MNPT    | \$ 8.51     |
| 005-3616    | GREASE FITTING BLOCK           | \$ 25.28    |
| 005-3617    | BOLT CS M06-1.00x35 C8.8 Z F   | \$ 0.19     |
| 005-3618    | GREASE FITTING TUBE            | \$ 15.56    |
| 005-3621    | SPLIT LOCK BUSHING Ø40x80      | \$ 73.68    |
| 005-3622    | PULLEY SPC 225x2               | \$ 461.58   |
| 005-3626    | PULLEY SPC 180x2 H70           | \$ 385.79   |
| 005-3629    | SPACER                         | \$ 10.05    |
| 005-3630    | SPLIT LOCK BUSHING Ø40x80      | \$ 96.18    |
| 005-3661    | FIXING ANGLE BAR H70           | \$ 8.34     |
| 005-3671    | BELT COVER H70                 | \$ 563.78   |
| 005-3740    | TUBE DRIVE SHAFT SUPPORT PLATE | \$ 40.41    |
| 005-3801    | WHEEL YOKE ARM H70             | \$ 118.14   |
| 005-4041    | LOCKING PLATE                  | \$ 42.71    |
| 005-4101    | ROTOR SUPPORT                  | \$ 443.29   |
| 005-4118    | SPACER, SPLIT LOCK BUSHING     | \$ 7.12     |
| 005-4131    | COVER, BELT CASE               | \$ 427.68   |
| 005-4136    | RUBBER STRIP 1670 mm.          | \$ 21.08    |
| 005-4290    | OIL SEAL 40.90.8 TC            | \$ 23.87    |
| 005-4422    | HAIRPIN COTTER Ø2.5 Z          | \$ 0.57     |
| 005-5045    | BOLT HH M18-2.50x50 C8.8 Z F   | \$ 1.27     |
| 005-5047    | NUT ES M18-2.50 Z TK           | \$ 0.99     |
| 005-5324    | SHIM Ø50x62x2                  | \$ 5.06     |
| 005-5358A   | BEARING 6208-2RS               | \$ 34.20    |
| 005-5439    | BEARING 6206-Z                 | \$ 29.88    |
| 005-5440    | BEARING 6006-Z                 | \$ 15.20    |
| 005-5447    | BOLT HH M16-2.00x170 C8.8 Z P  | \$ 4.49     |
| 005-5803    | VERTICAL SUPPORT               | \$ 43.03    |
| 005-5809    | INNER SPACER (R)               | \$ 6.29     |
| 005-5819    | BOLT HH 3/4"-10x7.00" Z P      | \$ 6.19     |
| 005-5820    | NUT HH 3/4"-10 G2 Z TN         | \$ 0.25     |
| 005-5822    | BUSHING HUB - RSD (L)          | \$ 13.16    |
| 005-5826    | ACCESS PLATE 60", 72"          | \$ 20.89    |
| 005-5831    | ROTOR W/HUB 48", 60", 72"      | \$ 243.03   |
| 005-5844    | SHIELD BRACKET FOR RSD         | \$ 11.52    |
| 005-6294    | DIPSTICK                       | \$ 29.12    |
| 005-6511    | TOP HITCH SUPPORT              | \$ 35.60    |
| 005-6523    | LINKING PLATE                  | \$ 53.36    |
| 005-6525    | HITCH BLOCK (VERSION B)        | \$ 47.25    |
| 005-6681    | GEARBOX HOUSING W/O HOLE       | \$ 93.56    |
| 005-6682    | HOUSING W/ FILL HOLE, GEARBOX  | \$ 93.59    |
| 005-6683    | CAP                            | \$ 7.02     |
| 005-7004    | THREE POINT HITCH              | \$ 1,331.00 |



BEFCO Parts Price List - February 2018

| Part Number | Description                  | List Price  |
|-------------|------------------------------|-------------|
| 005-7020    | SPACER ( LOWER HITCH PIN)    | \$ 17.07    |
| 005-7024    | TOOL BOX                     | \$ 67.84    |
| 005-7031    | TOOL BOX STOP                | \$ 6.11     |
| 005-7035    | LOWER YOKE                   | \$ 514.56   |
| 005-7038    | UPPER YOKE                   | \$ 327.45   |
| 005-7043    | MAIN VERTICAL FRAME PIN      | \$ 109.97   |
| 005-7045    | ELASTIC PIN                  | \$ 16.15    |
| 005-7048    | PIN                          | \$ 58.47    |
| 005-7050    | SPACER                       | \$ 10.77    |
| 005-7055    | SUSPENSION TUBE              | \$ 177.80   |
| 005-7060    | SUSPENSION SPRING            | \$ 245.58   |
| 005-7061    | SUSPENSION ROD               | \$ 100.60   |
| 005-7068    | TRANSPORT LOCK PIN           | \$ 30.42    |
| 005-7084    | LINK PIN                     | \$ 19.21    |
| 005-7088    | JACK COMPLETE                | \$ 1,143.83 |
| 005-7092    | CYLINDER BODY                | \$ 719.31   |
| 005-7093    | CYLINDER SHAFT               | \$ 719.31   |
| 005-7094    | FRONT BUSHING                | \$ 222.25   |
| 005-7095    | GASKET                       | \$ 53.80    |
| 005-7096    | O RING 132                   | \$ 25.01    |
| 005-7097    | GASKET                       | \$ 26.65    |
| 005-7098    | GASKET                       | \$ 11.68    |
| 005-7111    | TUBE R1 1/4 x 2300           | \$ 161.40   |
| 005-7113    | BOLT HOLLOW M14-1.50x28 Z    | \$ 14.64    |
| 005-7114    | WASHER COPPER SEALING Ø14    | \$ 1.41     |
| 005-7121    | LIFT ROD                     | \$ 112.28   |
| 005-7125    | BOLT HH M10-1.50x45 C8.8 Z P | \$ 0.58     |
| 005-7128    | LINK (DISC MOWER)            | \$ 109.97   |
| 005-7143    | MAIN FRAME PIN               | \$ 65.52    |
| 005-7147    | STAND                        | \$ 142.72   |
| 005-7151    | STAND DOWEL                  | \$ 23.40    |
| 005-7156    | ELASTIC PIN                  | \$ 2.86     |
| 005-7158    | COTTER PIN Ø4x45             | \$ 0.45     |
| 005-7161    | FRAME                        | \$ 1,005.71 |
| 005-7198    | BREAKAWAY SLIDE              | \$ 224.57   |
| 005-7199    | PIN                          | \$ 30.42    |
| 005-7201    | WASHER CONICAL Ø16 N         | \$ 1.66     |
| 005-7202    | SPRING                       | \$ 56.15    |
| 005-7204    | BREAKAWAY PAWL               | \$ 36.56    |
| 005-7211    | HOUSING                      | \$ 280.66   |
| 005-7220    | PTO SHAFT (111)              | \$ 182.45   |
| 005-7223    | PTO SHAFT (113)              | \$ 182.45   |
| 005-7224    | TENSIONING ROD               | \$ 8.88     |
| 005-7237    | MOUNTING PLATE               | \$ 15.95    |
| 005-7262    | PULLEY 325 SPB 3             | \$ 808.97   |
| 005-7263    | PULLEY 325 SPB 4             | \$ 935.92   |
| 005-7264    | PULLEY 160 SPB 3             | \$ 418.67   |
| 005-7265    | PULLEY 160 SPB 4             | \$ 442.07   |
| 005-7269    | BELT SPB2500                 | \$ 99.20    |
| 005-7270    | M10X8X50 PARALLEL KEY        | \$ 3.46     |
| 005-7272    | BELT GUARD HALF (MALE)       | \$ 233.88   |
| 005-7273    | WASHER FENDER Ø12 Z          | \$ 0.99     |

BEFCO Parts Price List - February 2018

| Part Number | Description                    | List Price |
|-------------|--------------------------------|------------|
| 005-7274    | BELT GUARD HALF (FEMALE)       | \$ 233.88  |
| 005-7276    | SPACER                         | \$ 16.73   |
| 005-7283    | HINGE PLATE                    | \$ 233.88  |
| 005-7288    | BOLT SC M14-2.00x40 C8.8 N F   | \$ 3.98    |
| 005-7319    | SPACER 1.45 IDx1.60 ODx.90 L.  | \$ 13.62   |
| 005-7320    | SPACER 1.44 IDx1.60 ODx.475 L. | \$ 10.55   |
| 005-7322    | REAR ARM 22"LONG               | \$ 39.81   |
| 005-7324    | FRONT ARM 19"LONG              | \$ 37.46   |
| 005-7326    | FRONT ARM                      | \$ 35.08   |
| 005-7328    | THREADED ROD                   | \$ 5.64    |
| 005-7343    | BOLT CR M10-1.50x45 C4.6 Z     | \$ 1.20    |
| 005-7351    | FRONT DEFLECTOR                | \$ 149.72  |
| 005-7356    | INNER SAFETY GUARD             | \$ 436.78  |
| 005-7361    | PLATE                          | \$ 11.68   |
| 005-7362    | PLATE                          | \$ 9.83    |
| 005-7363    | PLATE                          | \$ 9.83    |
| 005-7364    | PLATE                          | \$ 9.62    |
| 005-7371    | SWATH BOARD                    | \$ 208.18  |
| 005-7375    | BOLT CR M12-1.75x80 C4.6 Z     | \$ 1.87    |
| 005-7379    | SPRING                         | \$ 35.08   |
| 005-7382    | SWATH STICK POINT              | \$ 17.07   |
| 005-7384    | BOLT CR M08-1.25x30 C4.6 Z     | \$ 0.73    |
| 005-7385    | BOLT CR M08-1.25x45 C4.6 Z     | \$ 0.94    |
| 005-7390    | SWATHBOARD STICK               | \$ 54.81   |
| 005-7407    | PULLEY 315 SPB 3               | \$ 654.88  |
| 005-7408    | PULLEY 315 SPB 4               | \$ 771.82  |
| 005-7409    | PULLEY 160 SPB 3               | \$ 397.61  |
| 005-7410    | PULLEY 160 SPB 4               | \$ 701.66  |
| 005-7434    | KNIFE (DISC MOWER)             | \$ 5.00    |
| 005-7475    | SHEET SUPPORT                  | \$ 480.46  |
| 005-7487    | BOLT SC M8-1.25x22 C8.8 Z      | \$ 0.94    |
| 005-7488    | KEY 10x8x45                    | \$ 2.61    |
| 005-7505    | BOLT HH M10-1.50x22 C8.8 N F   | \$ 0.38    |
| 005-7506    | COVER                          | \$ 205.91  |
| 005-7508    | BUSHING (GEARBOX)              | \$ 22.87   |
| 005-7511    | SPACER WASCHER Ø35.3x48.0 (C)  | \$ 3.80    |
| 005-7512    | SHAFT (INPUT)                  | \$ 270.37  |
| 005-7513    | KEY 10x8x35                    | \$ 3.34    |
| 005-7514    | BEVEL GEAR Z33                 | \$ 291.13  |
| 005-7515    | GEARBOX HOUSING                | \$ 956.64  |
| 005-7516    | DIPSTICK 3/8" GAS              | \$ 8.36    |
| 005-7518    | BREATHER CAP 3/8" GAS          | \$ 18.53   |
| 005-7520    | BUSHING                        | \$ 9.28    |
| 005-7523    | PINION SHAFT                   | \$ 353.55  |
| 005-7535    | PLATE & CROP DIVIDER           | \$ 343.35  |
| 005-7537    | WASHER FLAT Ø17 N              | \$ 0.16    |
| 005-7538    | SNAP RING EXTERNAL Ø40         | \$ 2.34    |
| 005-7540    | BOLT SC M08-1.25x25 C8.8 N F   | \$ 2.92    |
| 005-7541    | BUSHING                        | \$ 79.07   |
| 005-7542    | BOLT SC M20-2.50x30 C8.8 Z F   | \$ 34.84   |
| 005-7543    | HOOK SUPPORT                   | \$ 33.25   |
| 005-7545    | SPACER                         | \$ 6.83    |

BEFCO Parts Price List - February 2018

| Part Number | Description                     | List Price  |
|-------------|---------------------------------|-------------|
| 005-7547    | GEAR Z45                        | \$ 395.15   |
| 005-7548    | BEARING 6208-C3 (S/RING GROVES) | \$ 112.17   |
| 005-7549    | GEAR Z36                        | \$ 180.89   |
| 005-7550    | SPACER                          | \$ 5.86     |
| 005-7551    | SPINDLE                         | \$ 56.26    |
| 005-7552    | SKID SUPPORT                    | \$ 183.17   |
| 005-7552B   | SKID SUPPORT (W/3" RISER)       | \$ 132.25   |
| 005-7553    | ROLL PIN Ø10x12                 | \$ 1.59     |
| 005-7554    | CAP CS 3/8" GAS                 | \$ 8.44     |
| 005-7555    | NUT HH M10-1.50 C6 Z TN         | \$ 0.94     |
| 005-7556    | WASHER CONICAL Ø10 N            | \$ 0.68     |
| 005-7557    | SPACER                          | \$ 9.97     |
| 005-7560    | GEAR Z34                        | \$ 261.63   |
| 005-7561    | GEAR Z45                        | \$ 228.77   |
| 005-7562    | BEARING 6306-2Z-C3 (DM)         | \$ 28.03    |
| 005-7563    | BOLT WHEEL STUD M10-1.25x52 Z   | \$ 5.47     |
| 005-7564    | SUPPORT BEARING                 | \$ 172.60   |
| 005-7565    | O RING 362                      | \$ 2.72     |
| 005-7566    | SPACER                          | \$ 12.91    |
| 005-7567    | OIL SEAL 40.56.8 TC             | \$ 9.55     |
| 005-7568    | SPACER                          | \$ 10.59    |
| 005-7569    | COVER                           | \$ 13.65    |
| 005-7570    | SKID SUPPORT                    | \$ 198.20   |
| 005-7570B   | SKID SUPPORT (W/3" RISER)       | \$ 140.62   |
| 005-7571    | BEARING 6206-2RS-C3             | \$ 17.34    |
| 005-7572    | PLATE & BUSHING                 | \$ 164.86   |
| 005-7574    | WASHER SPRING LOCK Ø35 N        | \$ 3.18     |
| 005-7576    | COVER                           | \$ 10.86    |
| 005-7577    | BOLT                            | \$ 9.69     |
| 005-7578    | BOLT WHEEL STUD M10-1.25x19 Z   | \$ 4.32     |
| 005-7579    | BOLT WHEEL STUD M10-1.25x30 Z   | \$ 3.68     |
| 005-7580    | O RING 4375                     | \$ 5.34     |
| 005-7581    | BOLT BLADE M12-1.75x22          | \$ 27.19    |
| 005-7581B   | BOLT BLADE M12-1.75x24          | \$ 28.94    |
| 005-7582    | SPACER                          | \$ 11.45    |
| 005-7583    | WASHER SPECIAL                  | \$ 2.23     |
| 005-7584    | GEARBOX SKID SUPPORT            | \$ 644.69   |
| 005-7584B   | G/BOX SKID SUPPORT (W3" RISER)  | \$ 180.14   |
| 005-7585    | BOLT SC M12-1.75x45 C12.9 N F   | \$ 1.08     |
| 005-7586    | BOLT SC M10-1.50x22 C12.9 N F   | \$ 0.64     |
| 005-7587    | BOLT SC M10-1.50x35 C12.9 N F   | \$ 1.21     |
| 005-7588    | BOLT SC M12-2.00x40 C8.8 N F    | \$ 1.93     |
| 005-7589    | NUT SP M12-1.75 C10.9 Z         | \$ 0.31     |
| 005-7594    | BOLT HH M12-1.25x75 C8.8 Z P    | \$ 1.35     |
| 005-7596    | SPINDLE (114)                   | \$ 11.43    |
| 005-7597    | SHAFT SUPPORT (114)             | \$ 19.15    |
| 005-8011    | DRAW BAR                        | \$ 1,052.48 |
| 005-8022    | DRAWBAR                         | \$ 1,239.61 |
| 005-8028    | CENTRAL FRAME HITCH             | \$ 705.66   |
| 005-8031    | FRONT HITCH                     | \$ 113.66   |
| 005-8041    | TURNING TRACTOR LINKAGE (312)   | \$ 958.94   |
| 005-8050    | FLOATING FRONT HITCH            | \$ 294.64   |

BEFCO Parts Price List - February 2018

| Part Number | Description                    | List Price  |
|-------------|--------------------------------|-------------|
| 005-8096    | PLASTIC ANGLE                  | \$ 15.35    |
| 005-8100    | MAIN FRAME                     | \$ 1,097.33 |
| 005-8120    | HYDRAULIC CYLINDER 30Rx70Bx10" | \$ 303.32   |
| 005-8123    | BREATHER CAP M05-0.80, HYDRAUL | \$ 8.80     |
| 005-8125    | REPAIR KIT, HYDRAULIC CYLINDER | \$ 42.11    |
| 005-8130    | REAR FRAME                     | \$ 1,069.19 |
| 005-8162    | OIL SEAL 52.85.10 TC           | \$ 12.97    |
| 005-8220    | WIRE ROPE, REAR 1600 mm.       | \$ 7.22     |
| 005-8221    | WIRE ROPE, SIDE 970 mm.        | \$ 6.40     |
| 005-8222    | WIRE ROPE, FRONT 2600 mm.      | \$ 9.22     |
| 005-8224    | U CLAMP COMPLETE               | \$ 0.78     |
| 005-8225    | WIRE LOOP                      | \$ 0.66     |
| 005-8228    | HANDLE                         | \$ 27.03    |
| 005-8282    | KICK OUT BRACKET               | \$ 25.73    |
| 005-8290    | REAR LIFT                      | \$ 865.38   |
| 005-8310    | PLASTIC CAP 45MM               | \$ 3.15     |
| 005-8312    | PIN REAR LIFT                  | \$ 35.08    |
| 005-8320    | LIFT ARM 12' & 15'             | \$ 151.87   |
| 005-8323    | LIFT ARM 17'                   | \$ 161.65   |
| 005-8326    | LIFT ARM REAR                  | \$ 116.95   |
| 005-8327    | LIFT ARM REAR                  | \$ 116.95   |
| 005-8330    | PLASTIC CAP 60 (2mm TUBE)      | \$ 5.86     |
| 005-8332    | PLASTIC CAP 60 (5mm TUBE)      | \$ 4.17     |
| 005-8333    | HITCH PIN                      | \$ 38.60    |
| 005-8340    | FRONT HITCH (312)              | \$ 397.61   |
| 005-8350    | FRONT HITCH (315)              | \$ 444.38   |
| 005-8360    | FRONT HITCH (317)              | \$ 561.33   |
| 005-8418    | SHORT PLATE                    | \$ 45.12    |
| 005-8419    | LONG PLATE                     | \$ 60.19    |
| 005-8464    | INPUT SHAFT                    | \$ 109.91   |
| 005-8465    | INPUT SHAFT (DISCONTINUED)     | \$ 173.07   |
| 005-8470    | *RING GEAR (DISCONTINUED)      | \$ 374.22   |
| 005-8472A   | BEARING 30206                  | \$ 39.08    |
| 005-8477    | RING GEAR HELICAL GEARS        | \$ 304.05   |
| 005-8478    | PINION GEAR (DISCONTINUED)     | \$ 304.05   |
| 005-8479    | PINION GEAR, HELICAL GEARS     | \$ 280.66   |
| 005-8499    | BOLT HH M12-1.75x90 C8.8 Z F   | \$ 1.47     |
| 005-8500    | SUPPORT, FRONT ROLLER          | \$ 180.78   |
| 005-8503    | SHIM Ø17X24X1.5                | \$ 0.86     |
| 005-8504    | ROLLER PIN                     | \$ 68.43    |
| 005-8507    | FRONT ROLLER                   | \$ 180.29   |
| 005-8508    | BEARING 6202-2RS               | \$ 25.42    |
| 005-8520    | WHEEL ARM C50 FX4              | \$ 374.22   |
| 005-8530    | WHEEL ARM 5' HEX W/ CENTER HOL | \$ 374.22   |
| 005-8540    | WHEEL ARM 6' W/ CENTER HOLE    | \$ 374.22   |
| 005-8551    | WHEEL YOKE HEX 5" HEIGHT ADJ.  | \$ 113.96   |
| 005-8556    | SPACER 1/2" ROUND FOR HEX SHAF | \$ 4.42     |
| 005-8560    | SPACER 1" (HEX)                | \$ 4.74     |
| 005-8561    | SPACER 1/2" HEX                | \$ 4.42     |
| 005-8562    | SPACER 1/4" HEX                | \$ 4.11     |
| 005-8760    | MOUNTING BRACKET, CYLINDER     | \$ 45.41    |
| 005-8765    | HYDRAULIC CYLINDER             | \$ 274.85   |

BEFCO Parts Price List - February 2018

| Part Number | Description                    | List Price |
|-------------|--------------------------------|------------|
| 005-8768    | SLEEVE, HYDRAULIC HOSE 1/4"    | \$ 16.89   |
| 005-8783    | COTTER PIN                     | \$ 5.08    |
| 005-9041    | THREE POINT HITCH              | \$ 160.79  |
| 005-9047    | TOP HITCH ARM                  | \$ 76.34   |
| 005-9049    | THREE POINT HITCH JOINT        | \$ 18.98   |
| 005-9064    | HITCH BLOCK PIN                | \$ 53.79   |
| 005-9090    | ROLLER HUB                     | \$ 95.89   |
| 005-9097    | BEARING 6307-2RS               | \$ 40.88   |
| 005-9125    | ROTOR SUPPORT                  | \$ 93.56   |
| 005-9128    | BEARING YAR 210-2RF            | \$ 111.22  |
| 005-9129    | PROTECTION                     | \$ 58.47   |
| 005-9131    | KEY 14x9x45                    | \$ 2.45    |
| 005-9132    | BOLT HH M14-1.50x45 C8.8 Z F   | \$ 1.42    |
| 005-9133    | WASHER FLAT Ø14 N              | \$ 5.38    |
| 005-9135    | BELT CX 53                     | \$ 45.80   |
| 005-9136    | BELT CX54                      | \$ 44.58   |
| 005-9137    | KEY 12x8x40                    | \$ 2.26    |
| 005-9138    | BELT CX57                      | \$ 67.93   |
| 005-9141    | PULLEY SPC 180x2               | \$ 325.05  |
| 005-9142    | PULLEY SPC 200x2               | \$ 523.09  |
| 005-9143    | PULLEY SPC 225x2               | \$ 416.19  |
| 005-9144    | SPACER                         | \$ 11.93   |
| 005-9146    | SUPPORT BELT TENSIONER PULLEY  | \$ 35.08   |
| 005-9151    | BELT TENSIONER PULLEY          | \$ 94.39   |
| 005-9155    | SPACER                         | \$ 6.07    |
| 005-9161    | TIE ROD, BELT TENSIONER ADJ.   | \$ 28.91   |
| 005-9180    | COVER, BELT CASE               | \$ 444.38  |
| 005-9187    | PROTECTION, BELT CASE COVER    | \$ 35.75   |
| 005-9213    | PINION GEAR                    | \$ 280.66  |
| 005-9240    | REAR PLATE                     | \$ 84.20   |
| 005-9241    | FRONT COVER                    | \$ 84.20   |
| 005-9261    | SIDE SKID LEFT                 | \$ 37.41   |
| 005-9272    | HITCH WHEEL FRAME              | \$ 350.82  |
| 005-9281    | BOLT "V" M14-2.00x97x95 Z      | \$ 39.74   |
| 005-9285    | WHEEL YOKE HITCH H80-76,90,100 | \$ 95.46   |
| 005-9310    | PTO GUARD                      | \$ 36.84   |
| 005-9312    | PROTECTION SUPPORT             | \$ 30.42   |
| 005-9399    | LOCKING PLATE                  | \$ 61.49   |
| 005-9401    | THREE POINT HITCH              | \$ 225.33  |
| 005-9408    | TOP HITCH ARM                  | \$ 98.26   |
| 005-9471    | SUPPORT UCF 208                | \$ 115.79  |
| 005-9473    | BOLT CS M14-2.00x50 C10.9 Z F  | \$ 2.08    |
| 005-9521    | ROTOR SUPPORT                  | \$ 255.09  |
| 005-9522    | ROTOR SUPPORT                  | \$ 903.60  |
| 005-9524    | BEARING 22210 MB W33           | \$ 225.21  |
| 005-9525    | BOLT CS M06-1.00x40 C8.8 Z F   | \$ 0.31    |
| 005-9526    | OIL SEAL 65.100.10 SC          | \$ 15.98   |
| 005-9527    | PROTECTION                     | \$ 71.42   |
| 005-9535    | SPLIT LOCK BUSHING Ø50x80      | \$ 70.97   |
| 005-9536    | PULLEY SPC 200x2               | \$ 384.65  |
| 005-9539    | SPACER                         | \$ 10.26   |
| 005-9540    | SPLIT LOCK BUSHING Ø50x80      | \$ 96.18   |

BEFCO Parts Price List - February 2018

| Part Number | Description                     | List Price  |
|-------------|---------------------------------|-------------|
| 005-9581    | BELT SHIELD                     | \$ 564.94   |
| 005-9751    | W/YOKE HITCH H80-072,088,100    | \$ 110.60   |
| 005-9841    | LOCKING PLATE                   | \$ 44.19    |
| 005-9856    | TOP HITCH ARM                   | \$ 65.55    |
| 005-9858    | PLATE, UPPER 3 PT. HITCH        | \$ 91.54    |
| 005-9873    | SUPPORT USFTE 208               | \$ 265.07   |
| 005-9901    | ROTOR SUPPORT                   | \$ 443.29   |
| 005-9908    | GREASE FITTING TUBE             | \$ 16.03    |
| 005-9918    | SPACER                          | \$ 7.44     |
| 005-9921    | SUPPORT, TENSIONER              | \$ 56.93    |
| 005-9931    | COVER, BELT CASE                | \$ 369.96   |
| 005-9936    | RUBBER STRIP 1750 mm.           | \$ 21.54    |
| 005-9981    | SUPPORT PLATE,DRIVE SHAFT TUBE  | \$ 42.88    |
| 005-9985    | SIDE SKID                       | \$ 30.48    |
| 006-0295    | GEARBOX COVER                   | \$ 219.81   |
| 006-0509    | BOLT CR M10-1.50x25 C8.8 Z      | \$ 1.49     |
| 006-0564    | CHAIN                           | \$ 1.79     |
| 006-0610    | HITCH PIN                       | \$ 39.25    |
| 006-0616    | FIXING PLATE RMD                | \$ 20.47    |
| 006-0620    | TOP HITCH SUPPORT               | \$ 65.56    |
| 006-1070    | WHEEL SUPPORT                   | \$ 656.53   |
| 006-1110    | HITCH PIN                       | \$ 49.04    |
| 006-1113    | TOP HITCH SUPPORT               | \$ 69.38    |
| 006-1150    | RING GEAR RHD-4XX               | \$ 190.23   |
| 006-1151    | PINION GEAR RHD-4XX             | \$ 336.60   |
| 006-1161    | BEARING 22208 E                 | \$ 200.00   |
| 006-1163    | PINION SPACER, INNER RHD-4XX    | \$ 4.76     |
| 006-1164    | PINION SPACER, OUTER RHD-4XX    | \$ 15.98    |
| 006-1216    | FIXING PLATE                    | \$ 17.61    |
| 006-1270    | HITCH CAT. 2, COMPLETE          | \$ 1,831.17 |
| 006-1290    | HANDLE RELEASE QH2              | \$ 91.29    |
| 006-1300    | YOKE, SPRING QH2                | \$ 28.76    |
| 006-1310    | LEVER QH2                       | \$ 92.22    |
| 006-1320    | PIN, QH2 ARM ATTACHMENT         | \$ 32.78    |
| 006-2238    | DRIVE SHAFT                     | \$ 133.82   |
| 006-2251    | PULLEY SPA 70x1                 | \$ 59.47    |
| 006-2254    | KEY 8x7x50                      | \$ 2.42     |
| 006-3033    | RUBBER CAP Ø70                  | \$ 6.73     |
| 006-3035    | LOCKING PLATE                   | \$ 34.05    |
| 006-3058    | BUSHING                         | \$ 41.63    |
| 006-3060    | RING SB 90                      | \$ 3.31     |
| 006-3061    | STEP PIN, TOP HITCH Ø19-Ø25x172 | \$ 32.54    |
| 006-3065    | PIN HITCH                       | \$ 31.97    |
| 006-3072    | ROLLER ARM                      | \$ 92.07    |
| 006-3114    | BLADE, HAMMER                   | \$ 23.23    |
| 006-3116    | BOLT HH M16-1.50x100 C10.9 Z P  | \$ 5.56     |
| 006-3117    | NUT ES M16-1.50 C8 Z TK         | \$ 1.49     |
| 006-3141    | ROTOR SUPPORT                   | \$ 443.29   |
| 006-3213    | PULLEY SPB 180x4                | \$ 126.95   |
| 006-3215    | BELT XPBX 1340                  | \$ 30.40    |
| 006-3218    | PULLEY SPB 212x4                | \$ 150.03   |
| 006-3220    | SPACER                          | \$ 8.21     |



| Part Number | Description                    | List Price  |
|-------------|--------------------------------|-------------|
| 006-3222    | PULLEY SUPPORT                 | \$ 86.68    |
| 006-3225    | BOLT HH M20-2.50x50 C8.8 Z F   | \$ 2.53     |
| 006-3227    | BELT TENSIONER PULLEY          | \$ 228.89   |
| 006-3232    | SPACER                         | \$ 2.21     |
| 006-3238    | BOLT HH M14-2.00x150 C8.8 Z F  | \$ 7.62     |
| 006-3251    | BELT COVER                     | \$ 397.05   |
| 006-3255    | RUBBER STRIP                   | \$ 21.00    |
| 006-3274    | OIL SEAL 40.72.10 TC           | \$ 12.87    |
| 006-3281    | INPUT SHAFT                    | \$ 129.83   |
| 006-3282    | RING GEAR                      | \$ 350.01   |
| 006-3283    | PINION GEAR                    | \$ 269.27   |
| 006-3318    | SUPPORT PLATE, DRIVESHAFT TUBE | \$ 39.61    |
| 006-3329    | FRONT PLATE                    | \$ 66.49    |
| 006-3331    | REAR PLATE                     | \$ 63.94    |
| 006-3348    | DEFLECTOR D90                  | \$ 45.80    |
| 006-3350    | DEFLECTOR, NARROW D90          | \$ 43.78    |
| 006-3352    | PTO SHAFT PROTECTION           | \$ 69.85    |
| 006-3353    | PTO SHAFT PROTECTION, REAR     | \$ 69.85    |
| 006-3365    | HYDRAULIC CYLINDER             | \$ 527.03   |
| 006-3366    | HYDRAULIC CYLINDER             | \$ 541.89   |
| 006-3374    | SPACER                         | \$ 4.92     |
| 006-3375    | MOUNTING BRACKET CYL.          | \$ 48.83    |
| 006-3380    | U BOLT                         | \$ 22.13    |
| 006-3389    | HOSE 2850 mm.                  | \$ 90.88    |
| 006-3390    | HOSE 2550 mm.                  | \$ 90.88    |
| 006-3396    | RUBBER CAP                     | \$ 6.16     |
| 006-3398    | HOSE SLEEVE                    | \$ 18.00    |
| 006-3422    | DOUBLE THREE POINT HITCH       | \$ 2,430.27 |
| 006-3431    | BRACKET TOP HITCH              | \$ 358.99   |
| 006-3435    | PIN, TOP HITCH                 | \$ 23.14    |
| 006-3456    | INPUT SHAFT, DOUBLE            | \$ 212.57   |
| 006-3620E   | COMP.SHIELD (CV-EG)            | \$ 223.77   |
| 006-4024    | BOLT HH M18-2.50x110 C8.8 Z P  | \$ 8.23     |
| 006-4211    | CHAIN PAN PROTECTION           | \$ 34.08    |
| 006-4215    | GASKET                         | \$ 31.60    |
| 006-4227    | BREATHER PLUG (N/S)            | \$ 13.62    |
| 006-4355    | HITCH BLOCK                    | \$ 130.08   |
| 006-4377    | BOLT HH M18-2.50x45 C8.8 Z F   | \$ 3.29     |
| 006-4435    | BREATHER CAP                   | \$ 11.85    |
| 006-4605    | CAGE ROLLER 720                | \$ 2,953.62 |
| 006-4625    | PACKER ROLLER 720              | \$ 6,434.75 |
| 006-4635    | SCRAPER SUPPORT BAR 720        | \$ 597.75   |
| 006-4648    | BOLT HH M12-1.75x20 C8.8 Z F   | \$ 0.54     |
| 006-4841    | BEARING 6007                   | \$ 20.38    |
| 006-5183    | BEARING 30310                  | \$ 105.61   |
| 006-6039    | WASHER FLAT Ø31 N              | \$ 2.77     |
| 006-6063    | BEARING 22213C                 | \$ 231.37   |
| 006-6066    | O RING 670                     | \$ 2.49     |
| 006-6075    | NUT HH M42-2.00 C5 Z           | \$ 16.66    |
| 006-6076    | COTTER PIN                     | \$ 0.34     |
| 006-6108    | BEARING 32213                  | \$ 124.98   |
| 006-6125    | BEARING 30218                  | \$ 204.76   |

BEFCO Parts Price List - February 2018

| Part Number | Description                    | List Price |
|-------------|--------------------------------|------------|
| 006-6141    | BEARING 30215                  | \$ 122.35  |
| 006-6144    | BEARING 32310                  | \$ 140.38  |
| 006-6210    | YOKE COMPLETE SERIES 8         | \$ 593.19  |
| 006-6240    | SHIELD COMPLETE SERIES 8       | \$ 93.93   |
| 006-6258    | PIN HITCH                      | \$ 52.73   |
| 006-6271    | BOLT HH M18-2.50x150 C8.8 N P  | \$ 10.36   |
| 006-6406    | BOLT HH M16-2.00x20 C8.8 Z F   | \$ 1.31    |
| 006-6450    | BEARING 32210                  | \$ 83.24   |
| 006-7064    | BOLT HH M10-1.50x150 C8.8 Z F  | \$ 11.01   |
| 006-7082    | BOLT SP M12-1.75x122 C8.8 P F  | \$ 5.86    |
| 006-7107    | RING GEAR 1000 RPM             | \$ 519.93  |
| 006-7123    | PINION GEAR 1000 RPM           | \$ 519.93  |
| 006-7168    | BELT CX108                     | \$ 90.88   |
| 006-7169    | BELT CX96                      | \$ 76.84   |
| 006-7170    | BELT CX106                     | \$ 85.21   |
| 006-7173    | PULLEY C/180x2                 | \$ 301.27  |
| 006-7174    | PULLEY 180x1                   | \$ 237.34  |
| 006-7183    | KEY 8x10x35                    | \$ 1.93    |
| 006-7185    | SPACER                         | \$ 58.62   |
| 006-7191    | OIL SEAL 42.65.10 TC           | \$ 10.71   |
| 006-7202    | SPINDLE ROTOR                  | \$ 304.05  |
| 006-7207    | SPINDLE ASSY.                  | \$ 654.88  |
| 006-7212    | BOLT BLADE M18-2.50x48         | \$ 35.36   |
| 006-7214    | NUT CA M18-2.50 C5 Z TK        | \$ 4.98    |
| 006-7217    | COTTER PIN Ø3x35 N             | \$ 0.28    |
| 006-7251    | LINKING PLATE                  | \$ 193.36  |
| 006-7256    | LOWER HITCH ARM (1 PC)         | \$ 57.37   |
| 006-7257    | LOWER HITCH ARM (2PC)          | \$ 25.07   |
| 006-7274    | TOP HITCH SUPPORT              | \$ 67.86   |
| 006-7275    | THREE POINT HITCH              | \$ 320.65  |
| 006-7276    | TOP HITCH ARM 090"             | \$ 109.56  |
| 006-7277    | TOP HITCH ARM 110"             | \$ 122.97  |
| 006-7282    | TOP HITCH JOINT, STRGHT 2 HOLE | \$ 19.34   |
| 006-7285    | TOP HITCH JOINT, L SHAPE 3 HOL | \$ 64.81   |
| 006-7286    | SPACER C70                     | \$ 8.00    |
| 006-7305    | WHEEL YOKE (HARD TIRE)         | \$ 166.11  |
| 006-7311    | SPACER 1/4"                    | \$ 1.55    |
| 006-7342    | JD SHIELD FOR C70-090          | \$ 69.38   |
| 006-7343    | JD SHIELD FOR C70-110          | \$ 79.31   |
| 006-7354    | SUPPORT, FRONT ROLLER          | \$ 93.92   |
| 006-7358    | ROLLER Ø3"                     | \$ 29.23   |
| 006-7363    | ROLLER PIN                     | \$ 17.07   |
| 006-7365    | ROLLER PIN                     | \$ 44.69   |
| 006-7371    | WHEEL YOKE (AIR TIRE)          | \$ 226.89  |
| 006-7384    | REAR PROTECTION, CENTER 90"    | \$ 18.97   |
| 006-7385    | REAR PROTECTION, SIDE 90"      | \$ 12.64   |
| 006-7386    | CENTER DEFLECTOR               | \$ 23.74   |
| 006-7387    | REAR PROTECTION, CENTER 110"   | \$ 23.79   |
| 006-7388    | REAR PROTECTION, SIDE 110"     | \$ 26.95   |
| 006-7402    | WHEEL 13" AIR TIRE, COMPLETE   | \$ 155.86  |
| 006-7412    | BUSHING, WHEEL 13" AIR TIRE    | \$ 9.73    |
| 006-7414    | SPACER, WHEEL 13" AIR TIRE     | \$ 7.61    |

BEFCO Parts Price List - February 2018

| Part Number | Description                    | List Price |
|-------------|--------------------------------|------------|
| 006-8011    | RIGHT SIDE PANEL (T70)         | \$ 205.82  |
| 006-8021    | DRIVE PANEL (70)               | \$ 327.45  |
| 006-8082    | TOP HITCH ARM                  | \$ 51.42   |
| 006-8083    | TOP HITCH SUPPORT              | \$ 41.97   |
| 006-8103    | CHAIN HITCH (T70)              | \$ 13.34   |
| 006-8132    | ROLLER SUPPORT PLATE (T70)     | \$ 46.78   |
| 006-8148    | ROLLER SCRAPER (T70)           | \$ 23.40   |
| 006-8166    | TURNBUCKLE HITCH (T70)         | \$ 202.27  |
| 006-8173    | TURNBUCKLE HITCH (T70)         | \$ 79.55   |
| 006-8178    | U BOLT (T70)                   | \$ 4.61    |
| 006-8184    | REAR ARM (T70)                 | \$ 72.05   |
| 006-8186    | LOCKING ARM PLATE (T70)        | \$ 12.49   |
| 006-8188    | SPACER                         | \$ 3.89    |
| 006-8190    | SPACER                         | \$ 3.89    |
| 006-8201    | PLATE                          | \$ 3.98    |
| 006-9014    | HORIZONTAL SUPPORT             | \$ 44.26   |
| 006-9016    | INNER SPACER                   | \$ 5.07    |
| 006-9017    | SCARIFIER SHANK                | \$ 43.01   |
| 006-9020    | BOLT PLOW &NUT 5/8"-11x1.50" Z | \$ 1.89    |
| 006-9021    | BOLT HH 3/4"-10x5.00" G5 Z P   | \$ 4.75    |
| 006-9022    | BOLT HH 3/4"-10x2.50" G5 Z     | \$ 2.62    |
| 006-9023    | HITCH PIN                      | \$ 8.42    |
| 006-9024    | NUT PT 3/4"-10 Z               | \$ 1.53    |
| 006-9026    | SCARIFIER TOOTH                | \$ 5.41    |
| 006-9027    | NUT HH 3/4"-10 G2 Z TK         | \$ 0.61    |
| 006-9031    | VERTICAL SUPPORT, LEFT 48"     | \$ 44.26   |
| 006-9032    | VERTICAL SUPPORT, RIGHT 48"    | \$ 44.26   |
| 006-9033    | VERTICAL SUPPORT, LEFT         | \$ 53.60   |
| 006-9034    | VERTICAL SUPPORT, RIGHT        | \$ 53.60   |
| 006-9301    | BOLT CR 3/8"-16x1.50" G2 Z F   | \$ 0.28    |
| 006-9400    | SKID SHOE (REAR BLADE)         | \$ 36.57   |
| 006-9500    | A FRAME                        | \$ 413.68  |
| 006-9501    | ECONOMY A-FRAME G/E            | \$ 251.16  |
| 006-9502    | SWIVEL (REAR BLADE)            | \$ 271.48  |
| 006-9503    | BOLT HH 5/8"-11x1.75" G5 Z F   | \$ 1.56    |
| 006-9504    | SWIVEL SUB COMPACT RB-C60      | \$ 370.53  |
| 006-9506    | PIN FLAT HEAD 1.00"X3.31"      | \$ 5.02    |
| 006-9507    | HITCH PIN CAT. 1-2             | \$ 8.42    |
| 006-9508    | HANDLE PIN 7.75"               | \$ 12.35   |
| 006-9510    | BOLT HH 1/2"-20x1.25" G8 Z P   | \$ 0.82    |
| 006-9511    | BOLT HH 1.00"-8x2.25" G8 Z P   | \$ 3.74    |
| 006-9513    | WASHER FLAT 1" USS Z           | \$ 0.84    |
| 006-9514    | HANDLE PIN 6.88"               | \$ 11.89   |
| 006-9516    | BOLT 5/8"x2.00" G5             | \$ 1.32    |
| 006-9601    | WELDED SWIVEL 5'               | \$ 261.05  |
| 006-9602    | RAKE TINES                     | \$ 10.29   |
| 006-9603    | BOLT CR 3/8"-16x1.25" Z F      | \$ 0.36    |
| 006-9604    | BOLT HH 1.00"-8x6.00" G8 Z P   | \$ 13.74   |
| 006-9608    | FOOT STAND                     | \$ 16.72   |
| 006-9609    | BOLT HH 5/8"-11x2.00" G5 Z F   | \$ 1.19    |
| 006-9610    | BOLT HH 3/4"-10x4.00" Z P      | \$ 3.29    |
| 006-9611    | BOLT HH 3/4"-10x1.75" G5 Z F   | \$ 1.87    |

BEFCO Parts Price List - February 2018

| Part Number | Description                    | List Price  |
|-------------|--------------------------------|-------------|
| 006-9612    | BOLT HH 3/4"-10x4.50" G5 Z P   | \$ 3.87     |
| 006-9613    | BOLT HH 3/4"-10x2.25" G5 Z F   | \$ 3.05     |
| 006-9614    | WASHER LOCK 3/4" Z             | \$ 0.33     |
| 006-9616    | 3/4" x 6" HITCH PIN W/CLIP     | \$ 5.26     |
| 006-9618    | BOLT CR 3/8"-16x1.50" G2 N F   | \$ 0.34     |
| 006-9620    | NUT HH 3/8"-16 G2 Z            | \$ 0.08     |
| 006-9629    | WASHER LOCK 3/8" Z             | \$ 0.08     |
| 007-0053    | SERRATED ADJUSTMENT ARM        | \$ 82.43    |
| 007-0057    | BOLT HH M14-2.00x70 C8.8 N F   | \$ 1.13     |
| 007-0243    | GEAR Z14 SR5 4 SPEED           | \$ 239.09   |
| 007-0244    | GEAR Z21 SR5 4 SPEED           | \$ 386.81   |
| 007-0271    | PROTECTIVE COVER               | \$ 59.73    |
| 007-0346    | BOLT HH M16-2.00x110 C8.8 Z P  | \$ 2.98     |
| 007-0352    | BOLT HH M16-2.00x130 C8.8 Z P  | \$ 4.42     |
| 007-0373    | BOLT HH M16-2.00x80 C8.8 Z F   | \$ 3.85     |
| 007-0582    | BOLT HH M14-2.00x130 C8.8 Z P  | \$ 3.51     |
| 007-1091D   | SR 5-7 PULVERIZER TINE RIGHT   | \$ 12.25    |
| 007-1091FD  | SR 5-7 PULVERIZER FLAT TINE R  | \$ 12.25    |
| 007-1091FS  | SR 5-7 PULVERIZER FLAT TINE L  | \$ 12.25    |
| 007-1091S   | SR 5-7 PULVERIZER TINE LEFT    | \$ 12.25    |
| 007-1388    | HITCH BLOCK SR5 B71 (100,120") | \$ 127.39   |
| 007-2222    | SNAP RING, INNER Ø80           | \$ 3.49     |
| 007-3036    | GASKET (SR5 4SP.)              | \$ 26.76    |
| 007-3513    | BOLT HH M16-2.00x60 C8.8 Z F   | \$ 1.79     |
| 007-4036    | GEAR HOUSING                   | \$ 2,074.58 |
| 007-4042    | COVER GEAR HOUSING             | \$ 457.07   |
| 007-4049    | TOP FLANGE FRONT               | \$ 168.77   |
| 007-4051    | OIL SEAL 45.62.10 SC           | \$ 8.79     |
| 007-4055    | SHAFT INPUT                    | \$ 312.92   |
| 007-4061    | GEAR Z15                       | \$ 379.73   |
| 007-4063    | BEARING 30307                  | \$ 69.87    |
| 007-4065    | FLANGE CENTER FRONT            | \$ 94.92    |
| 007-4066    | GASKET                         | \$ 4.58     |
| 007-4069    | SHAFT INTERMEDIATE             | \$ 186.33   |
| 007-4073    | GEAR Z22                       | \$ 632.91   |
| 007-4083    | GEARBOX                        | \$ 2,320.74 |
| 007-4094    | BOLT HH M12-1.25x30 C8.8 N F   | \$ 0.46     |
| 007-4103    | TOP COVER                      | \$ 182.86   |
| 007-4111    | SHAFT MAIN DRIVE               | \$ 519.56   |
| 007-4116    | PINION GEAR                    | \$ 674.43   |
| 007-4122    | PINION COVER                   | \$ 194.83   |
| 007-4127    | GASKET 2/10                    | \$ 4.58     |
| 007-4133    | PINION GEAR                    | \$ 686.93   |
| 007-4134    | DRAIN PLUG                     | \$ 8.40     |
| 007-4136    | KEY 16x10x45                   | \$ 4.76     |
| 007-4143    | WHEEL SUPPORT                  | \$ 527.44   |
| 007-4152    | BOLT HH M14-1.50x30 C8.8 N F   | \$ 0.64     |
| 007-4155    | SPACER                         | \$ 105.51   |
| 007-4156    | OIL SEAL 85.120.12 SC          | \$ 20.23    |
| 007-4159    | GASKET                         | \$ 4.58     |
| 007-4160    | WASHER LOCK MB 13 Z            | \$ 11.74    |
| 007-4161    | LOCKING RING ES GUK M65-2.00   | \$ 39.97    |

BEFCO Parts Price List - February 2018

| Part Number | Description                   | List Price  |
|-------------|-------------------------------|-------------|
| 007-4164    | KEY 16x10x60                  | \$ 3.84     |
| 007-4165    | SHAFT CUTTER                  | \$ 499.58   |
| 007-4182    | BLADE #4                      | \$ 30.24    |
| 007-4183    | BOLT CS M12-1.75x40 C10.9 Z F | \$ 0.99     |
| 007-4201    | SHAFT-DIGGER WHEEL            | \$ 668.04   |
| 007-4202    | KEY 16x10x100                 | \$ 5.25     |
| 007-4205    | DIGGING WHEEL                 | \$ 5,309.51 |
| 007-4219    | COTTER PIN Ø5x70              | \$ 0.68     |
| 007-4226    | TINE #3                       | \$ 14.99    |
| 007-4231    | BLADE PR. #1                  | \$ 39.37    |
| 007-4232    | BOLT HH M14-2.00x40 C8.8 Z F  | \$ 1.26     |
| 007-4235    | BLADE PRONG #2                | \$ 38.27    |
| 007-4251    | HITCH BLOCK                   | \$ 151.19   |
| 007-4256    | BOLT HH M20-2.50x80 C8.8 Z P  | \$ 12.54    |
| 007-4261    | HITCH PIN                     | \$ 38.68    |
| 007-4274    | TOP HITCH ARM                 | \$ 70.27    |
| 007-4277    | BOLT HH M20-2.50x65 C8.8 N P  | \$ 2.14     |
| 007-4278    | BOLT HH M20-2.50x80 C8.8 N P  | \$ 2.40     |
| 007-4298    | DIRT SHIELD                   | \$ 34.81    |
| 007-4306    | CHAIN                         | \$ 119.53   |
| 007-4307    | HOOK                          | \$ 28.82    |
| 007-4396    | GEAR HOUSING                  | \$ 2,074.58 |
| 007-4402    | COVER                         | \$ 527.44   |
| 007-4409    | FLANGE TOP RIGHT              | \$ 172.28   |
| 007-4415    | SHAFT INPUT                   | \$ 569.64   |
| 007-4433    | GEAR Z26                      | \$ 668.04   |
| 007-4437    | LOWER GEAR Z40                | \$ 759.48   |
| 007-5051    | DIGGING WHEEL                 | \$ 4,395.32 |
| 007-6040    | DIGGING WHEEL                 | \$ 5,520.54 |
| 007-6106    | WASHER FENDER Ø12 Z           | \$ 0.31     |
| 007-6175    | BOLT HH M16-2.00x90 C8.8 N P  | \$ 2.74     |
| 007-7021    | COVER ROTOR                   | \$ 80.84    |
| 007-7026    | GEAR                          | \$ 225.00   |
| 007-7051    | TINE CLIP                     | \$ 16.48    |
| 007-7055    | BOLT SP M12-1.25x45 C12.9 Z P | \$ 1.77     |
| 007-7064    | CENTER TINE HOLDER SR. 2 PH   | \$ 384.67   |
| 007-7092    | SHAFT CENTER SR2 PH           | \$ 421.93   |
| 007-7103    | GASKET (.007 THICK)           | \$ 4.23     |
| 007-7110    | BOLT SC M12-1.75x30 C8.8 N F  | \$ 1.01     |
| 007-7221    | SPRING (N/S)                  | \$ 27.47    |
| 007-7241    | SPACER                        | \$ 5.25     |
| 007-7259    | U BOLT M14                    | \$ 12.49    |
| 007-7265    | TURNBUCKLE                    | \$ 221.55   |
| 007-7279    | PIN HITCH                     | \$ 56.25    |
| 007-7293    | SHAFT CENTER SR2 PH           | \$ 334.04   |
| 007-7364    | SHAFT THRU DRIVE              | \$ 457.07   |
| 007-7365    | SPACER                        | \$ 179.85   |
| 007-7391    | PLATE                         | \$ 15.35    |
| 007-7400    | U-BOLT M08                    | \$ 7.38     |
| 007-7450    | U BOLT M10                    | \$ 7.04     |
| 007-7616    | HYDRAULIC HOSE N/S            | \$ 167.98   |
| 007-7617    | VALVE N/S                     | \$ 233.88   |

BEFCO Parts Price List - February 2018

| Part Number | Description                  | List Price  |
|-------------|------------------------------|-------------|
| 007-7779    | BOLT HH M20-2.50x80 C8.8 Z F | \$ 5.76     |
| 007-7841    | HYDRAULIC CYLINDER           | \$ 2,615.28 |
| 007-8031    | "A" FRAME HITCH N/S          | \$ 208.39   |
| 007-8047    | GEARPIN N/S                  | \$ 32.47    |
| 007-8171    | LOWER HOLDER N/S             | \$ 701.66   |
| 007-9341    | BREATHER CAP 1/4"            | \$ 7.00     |
| 008-0011    | RIGHT SIDE PANEL (T60)       | \$ 205.82   |
| 008-0021    | DRIVE PANEL (T60)            | \$ 327.45   |
| 008-0027    | PROTECTION, CHAIN CASE COVER | \$ 28.11    |
| 008-0033    | COVER, CHAIN CASE            | \$ 149.72   |
| 008-0035    | GASKET, CHAIN CASE COVER     | \$ 28.11    |
| 008-0056    | SERRATED ADJUSTMENT ARM      | \$ 78.00    |
| 008-0057    | PLATE                        | \$ 8.39     |
| 008-0072    | RIGHT FLANGED PIVOT 8"       | \$ 304.05   |
| 008-0075    | DIRT SHIELD                  | \$ 16.60    |
| 008-0088    | LEFT FLANGED PIVOT 8"        | \$ 350.82   |
| 008-0091    | DIRT SHIELD                  | \$ 32.35    |
| 008-0111    | OUTER COVER RIGHT            | \$ 87.49    |
| 008-0114    | RIGHT SUPPORT, COMPLETE      | \$ 110.39   |
| 008-0116    | DIRT SHIELD                  | \$ 13.78    |
| 008-0131    | ROTOR SUPPORT, LEFT          | \$ 156.74   |
| 008-0142    | SPROCKET Z14                 | \$ 194.96   |
| 008-0149    | BOLT HH M14-2.00x75 C8.8 N F | \$ 1.42     |
| 008-0150    | BOLT HH M14-2.00x75 C8.8 Z F | \$ 2.37     |
| 008-0152    | NUT HH M14-2.00 C6 N TN      | \$ 0.29     |
| 008-0160    | TENSIONER SPRING T60,T70     | \$ 15.91    |
| 008-0162    | SPROCKET Z12                 | \$ 163.67   |
| 008-0172    | TOP SHAFT FLANGE             | \$ 127.63   |
| 008-0194    | HOUSING, GEARBOX             | \$ 608.11   |
| 008-0195    | SHAFT COUPLING               | \$ 191.83   |
| 008-0202    | OIL SEAL 60.75.8 TC          | \$ 10.67    |
| 008-0205    | GEAR COVER (T60)             | \$ 128.63   |
| 008-0213    | RING GEAR (T60)              | \$ 356.82   |
| 008-0214    | PINION GEAR                  | \$ 423.84   |
| 008-0233    | FRONT COVER, GEARBOX         | \$ 67.84    |
| 008-0261    | DRIVELINE HOOK               | \$ 7.51     |
| 008-0271    | SIDE SHIFT COMPLETE (T60)    | \$ 945.34   |
| 008-0281    | PLATE (T60)                  | \$ 17.31    |
| 008-0283    | PLATE (T60)                  | \$ 25.73    |
| 008-0322    | TOP HITCH SUPPORT (T60)      | \$ 47.46    |
| 008-0323    | TOP HITCH ARM (T60)          | \$ 52.11    |
| 008-0341    | CHAIN HITCH (T60)            | \$ 34.74    |
| 008-2012    | FRAME EZ-FLEX                | \$ 3,467.32 |
| 008-2072    | HITCH BLOCK                  | \$ 130.43   |
| 008-2075    | HITCH PIN                    | \$ 32.77    |
| 008-2093    | STAND, FRONT                 | \$ 32.75    |
| 008-2098    | STAND, REAR                  | \$ 49.11    |
| 008-2112    | PIN                          | \$ 37.41    |
| 008-2123    | BUSHING                      | \$ 73.68    |
| 008-2145    | CENTRAL LIFT                 | \$ 736.74   |
| 008-2166    | LIFT ARM SIDE & CENTRAL DECK | \$ 107.05   |
| 008-2174    | SHIM, LIFT ARM               | \$ 7.04     |



BEFCO Parts Price List - February 2018

| Part Number | Description                    | List Price  |
|-------------|--------------------------------|-------------|
| 008-2176    | HITCH PLATE                    | \$ 57.27    |
| 008-2202    | HANDLE                         | \$ 19.42    |
| 008-2219    | TRANSPORT HOOK, CENTRAL        | \$ 70.17    |
| 008-2232    | CYLINDER HITCH PLATE           | \$ 66.32    |
| 008-2256    | GEARBOX PLATE, LOWER           | \$ 11.99    |
| 008-2258    | UPPER GEARBOX PLATE (EZ FLEX)  | \$ 11.99    |
| 008-2275    | HOSE ASSEMBLY 33.5"            | \$ 35.74    |
| 008-2285    | 4 WAY TEE                      | \$ 62.37    |
| 008-2292    | SIDE ROPE 50.5"                | \$ 3.51     |
| 008-2294    | REAR ROPE                      | \$ 3.04     |
| 008-2296    | FRONT ROPE 97"                 | \$ 5.38     |
| 008-2403    | FRONT HITCH 4' & 5' DECK       | \$ 247.92   |
| 008-2422    | REAR HITCH 4' & 5' DECK        | \$ 222.20   |
| 008-2449    | TRANSPORT BAR 12'              | \$ 62.16    |
| 008-2452    | SUPPORT, TRANSPORT LOCK        | \$ 35.55    |
| 008-2475    | HYDRAULIC CYLINDER             | \$ 858.39   |
| 008-2482    | BREATHER CAP (EZ FLEX)         | \$ 16.35    |
| 008-2484    | ADAPTOR STR 1/4"MBSPx1/4"MBSP  | \$ 12.56    |
| 008-2486    | HYD HOSE,1/4"x1300MM. W/90°    | \$ 159.48   |
| 008-2488    | ADAPTOR STR 1/4"MBSPx1/2"MBSP  | \$ 13.54    |
| 008-2530    | HUB CAP                        | \$ 26.15    |
| 008-2532    | WHEEL YOKE                     | \$ 496.26   |
| 008-2541    | WHEEL HUB                      | \$ 159.34   |
| 008-2546    | BEARING 6305-2RS               | \$ 48.11    |
| 008-2548    | INNER SPACER                   | \$ 11.34    |
| 008-2550    | OUTER SPACER                   | \$ 6.16     |
| 008-2555    | WHEEL SHAFT                    | \$ 38.17    |
| 008-2611    | FRAME EZ -FLEX                 | \$ 3,519.16 |
| 008-2671    | HITCH BLOCK                    | \$ 124.96   |
| 008-2681    | HITCH PIN                      | \$ 18.98    |
| 008-2695    | STAND, FRONT                   | \$ 43.47    |
| 008-2703    | PIN                            | \$ 31.56    |
| 008-2755    | LIFT ARM SIDE DECK 115-EZF     | \$ 114.69   |
| 008-2758    | LIFT ARM CENTRAL DECK 115-EZF  | \$ 103.05   |
| 008-2760    | PLASTIC CAP 50MM               | \$ 5.42     |
| 008-2880    | WIRE ROPE, SIDE 1400 mm.       | \$ 6.97     |
| 008-2881    | WIRE ROPE, REAR 1100 mm.       | \$ 6.57     |
| 008-2890    | JACK STAND                     | \$ 288.48   |
| 008-2893    | LIFT YOKE, JACK STAND          | \$ 62.52    |
| 008-2898    | HYDRAULIC JACK HANDLING TUBE   | \$ 39.08    |
| 008-2920    | HITCH, REAR WHEEL              | \$ 21.26    |
| 008-3048    | TRANSPORT BAR 15'              | \$ 80.03    |
| 008-3060    | MOUNTING BRACKET, CYLINDER     | \$ 49.19    |
| 008-3062    | SPACER, CYLINDER MOUNTING BRKT | \$ 3.24     |
| 008-3063    | SLEEVE, HYDRAULIC HOSE 1/4"    | \$ 10.49    |
| 008-3070    | TIE ROD, UNLOCK KIT EZF        | \$ 14.69    |
| 008-3091    | HITCH ARM                      | \$ 183.15   |
| 008-3095    | PIN                            | \$ 18.79    |
| 008-4012    | FRAME 66"                      | \$ 958.94   |
| 008-4013    | FRAME (N/S GR111)              | \$ 912.16   |
| 008-4028    | SIDE PANEL, RIGHT              | \$ 315.52   |
| 008-4032    | ROTOR, AERATING 50"            | \$ 1,343.01 |

| Part Number | Description                   | List Price  |
|-------------|-------------------------------|-------------|
| 008-4041    | DRIVE PANEL                   | \$ 327.44   |
| 008-4046    | ROTOR, TILLING 58"            | \$ 612.64   |
| 008-4051    | FLANGED PIVOT, RIGHT          | \$ 96.71    |
| 008-4055    | FLANGED PIVOT, LEFT           | \$ 130.97   |
| 008-4061    | BLADE, AERATING RAZOR         | \$ 7.98     |
| 008-4073    | BOLT SP M12-1.25x40 C12.9 Z P | \$ 2.45     |
| 008-4081    | RIGHT SUPPORT, COMPLETE       | \$ 100.19   |
| 008-4083    | DIRT SHIELD                   | \$ 11.68    |
| 008-4105    | LEFT SUPPORT, COMPLETE        | \$ 100.19   |
| 008-4154    | PROTECTION 58"                | \$ 68.28    |
| 008-4158    | PROTECTION 50"                | \$ 58.85    |
| 008-4221    | DRIVELINE HOOK                | \$ 7.24     |
| 008-4231    | SIDE SHIFT COMPLETE (N/S)     | \$ 771.82   |
| 008-4241    | V PLATES                      | \$ 35.08    |
| 008-4262    | THREE POINT HITCH             | \$ 326.69   |
| 008-4268    | TOP HITCH SUPPORT             | \$ 32.09    |
| 008-4281    | HOPPER 58"                    | \$ 1,122.65 |
| 008-4284    | LIFTING HOOK                  | \$ 47.53    |
| 008-4287    | HOPPER SUPPORT                | \$ 70.17    |
| 008-4289    | BOLT CR M08-1.25x20 C4.6 Z    | \$ 0.45     |
| 008-4292    | HOPPER LID 58"                | \$ 374.22   |
| 008-4295    | LID SUPPORT 58"               | \$ 108.04   |
| 008-4310    | KNOB, PLASTIC (AUTO LOCKING)  | \$ 46.84    |
| 008-4315    | WASHER, HOPPER HINGE          | \$ 2.72     |
| 008-4332    | CALIBRATION PLATE             | \$ 91.80    |
| 008-4342    | SUPPORT, CALIBR. HANDLE       | \$ 17.58    |
| 008-4345    | GRIP, CALIB. HANDLE           | \$ 23.77    |
| 008-4346    | BEARING 61906 2RS             | \$ 54.39    |
| 008-4352    | ADJ. COLLAR, SQ. HOLE         | \$ 58.28    |
| 008-4354    | SET SCREW M08-1.25x8          | \$ 0.54     |
| 008-4357    | COLLAR, SQ. HOLE              | \$ 50.74    |
| 008-4363    | DRIVE ROD 50"                 | \$ 56.54    |
| 008-4365    | DRIVE ROD 66"                 | \$ 70.16    |
| 008-4374    | AUGER SHAFT 58"               | \$ 187.11   |
| 008-4375    | COLLAR Ø25, SHAFT             | \$ 10.41    |
| 008-4376    | SET SCREW M10-1.50X08 C14.9 N | \$ 0.68     |
| 008-4394    | FERTILIZER TUBE L. 21 CM      | \$ 8.98     |
| 008-4415    | WASHER FLAT wSQ HOLE 16.5     | \$ 0.58     |
| 008-4422    | DISCHARGE SUPPORT 58"         | \$ 608.11   |
| 008-4432    | HITCH, TURNBUCKLE             | \$ 67.84    |
| 008-4453    | REAR DEFLECTOR 58"            | \$ 224.57   |
| 008-4457    | ROLLER ARM, LEFT              | \$ 230.67   |
| 008-4458    | ROLLER ARM, RIGHT             | \$ 240.73   |
| 008-4462    | REAR CROSSBAR 66"             | \$ 327.45   |
| 008-4476    | ROLLER 66"                    | \$ 650.59   |
| 008-4481    | END RING 50", 74"             | \$ 12.05    |
| 008-4501    | TICKLER BAR, REAR 66"         | \$ 77.20    |
| 008-4505    | TICKLER BAR, FRONT 66"        | \$ 77.19    |
| 008-4527    | SPROCKET Z22, AUGER SHAFT     | \$ 95.94    |
| 008-4528    | SPROCKET Z15, DRIVE ROD       | \$ 105.42   |
| 008-4534    | CHAIN TENSIONER SUPPORT       | \$ 44.69    |
| 008-4552    | SPROCKET ASSEMBLY             | \$ 145.05   |

BEFCO Parts Price List - February 2018

| Part Number | Description                   | List Price  |
|-------------|-------------------------------|-------------|
| 008-4556    | BEARING 4204                  | \$ 123.23   |
| 008-4558    | BOLT HH M20-2.50x90 C8.8 Z F  | \$ 4.00     |
| 008-4559    | SPACER, SPROCKET ASSY.        | \$ 8.42     |
| 008-4572    | CHAIN ADJUSTER SUPPORT        | \$ 21.06    |
| 008-4576    | SPRING, CHAIN ADJ. SUPPORT    | \$ 17.87    |
| 008-4577    | STOP BOLT                     | \$ 6.32     |
| 008-4582    | SPROCKET Z13                  | \$ 66.53    |
| 008-4586    | CHAIN ASA 50x82               | \$ 116.95   |
| 008-4588    | CHAIN ASA 50x92               | \$ 128.63   |
| 008-4591    | UPPER COVER, CHAIN CASE       | \$ 226.86   |
| 008-4596    | ACCESS COVER, CHAIN CASE      | \$ 6.87     |
| 008-4599    | SPACER, UPPER COVER           | \$ 5.15     |
| 008-4601    | LOWER COVER, CHAIN CASE       | \$ 147.37   |
| 008-4607    | SPACER, LOWER COVER           | \$ 6.09     |
| 008-4610    | COVER PLATE                   | \$ 58.77    |
| 008-4613    | STAND                         | \$ 62.87    |
| 008-4619    | PIN LOCKING Ø12x80 Z          | \$ 10.09    |
| 008-4622    | FRONT ROLLER 58"              | \$ 537.93   |
| 008-4631    | ROLLER ARM                    | \$ 63.18    |
| 008-4633    | PLATE                         | \$ 10.29    |
| 008-4642    | SPACER, ROLLER ARM            | \$ 3.05     |
| 008-4645    | REGISTER SCREW, COMPLETE      | \$ 145.00   |
| 008-4646    | FEMALE TUBE, REGISTER SCREW   | \$ 51.49    |
| 008-4650    | BOLT HH M18-2.50x30 C8.8 Z F  | \$ 3.16     |
| 008-4656    | MALE TUBE, REGISTER SCREW     | \$ 44.45    |
| 008-4670    | WHEEL SUPPORT (FOR 006-7402)  | \$ 135.47   |
| 008-4675    | WHEEL SUPPORT (FOR 008-4673)  | \$ 105.25   |
| 008-4682    | ROLLER SCRAPER SIDE PLATE 50" | \$ 118.84   |
| 008-4683    | ROLLER SCRAPER PLATE          | \$ 119.28   |
| 008-4684    | ROLLER SCRAPER SIDE PLATE 66" | \$ 56.16    |
| 008-4685    | SUPPORT, ROLLER SCRAPER       | \$ 56.15    |
| 008-4693    | BOLT "U" M10-1.50x80x103 Z    | \$ 4.45     |
| 008-4701    | FRAME 58"                     | \$ 1,281.31 |
| 008-4702    | FRAME 66"                     | \$ 1,308.31 |
| 008-4772    | THREE POINT HITCH (QHC)       | \$ 347.32   |
| 008-4778    | TOP HITCH SUPPORT (QHC)       | \$ 28.88    |
| 008-5022    | CHAIN ROD, SHORT 72"          | \$ 16.81    |
| 008-5023    | CHAIN ROD, LONG 72"           | \$ 17.25    |
| 008-5024    | CHAIN ROD, REAR 72"           | \$ 19.75    |
| 008-5027    | CHAIN ROD, SHORT 84"          | \$ 19.75    |
| 008-5028    | CHAIN ROD, LONG 84"           | \$ 20.32    |
| 008-5029    | CHAIN ROD, REAR 84"           | \$ 21.62    |
| 008-5039    | SIDE SKID RHD                 | \$ 43.57    |
| 008-5046    | HITCH PIN                     | \$ 59.31    |
| 008-5051    | TOP HITCH SUPPORT             | \$ 84.11    |
| 008-5052    | TOP HITCH ARM 72"             | \$ 118.03   |
| 008-5053    | TOP HITCH ARM 84"             | \$ 125.14   |
| 008-5055    | TOP HITCH PLATE               | \$ 35.01    |
| 008-5057    | SPACER                        | \$ 8.23     |
| 008-5059    | SPACER 95                     | \$ 10.77    |
| 008-5060    | SPACER 70                     | \$ 9.66     |
| 008-5072    | LIFT PLATE                    | \$ 7.20     |

| Part Number | Description                  | List Price  |
|-------------|------------------------------|-------------|
| 008-5082    | WHEEL SUPPORT                | \$ 629.75   |
| 008-5094    | WHEEL YOKE RHD               | \$ 323.45   |
| 008-5102    | SPACER                       | \$ 14.03    |
| 008-5122    | WHEEL HUB RHD                | \$ 145.00   |
| 008-5129    | OIL SEAL 40.62.10 TC         | \$ 10.49    |
| 008-5132    | SPACER, INNER RHD WHEEL      | \$ 19.31    |
| 008-5133    | SPACER, OUTER RHD WHEEL      | \$ 23.44    |
| 008-5134    | SHAFT, WHEEL RHD             | \$ 34.12    |
| 008-5140    | WHEEL LAMINATED RHD          | \$ 461.66   |
| 008-5142    | FIXING PLATE RHD             | \$ 20.53    |
| 008-5150    | NUT HH M22-1.50 C6 Z TN      | \$ 1.48     |
| 008-5152    | BLADE, ROTARY CUTTER         | \$ 68.64    |
| 008-5154    | BOLT BLADE M27-2.00x80       | \$ 40.08    |
| 008-5160    | PROTECTION, ROTOR            | \$ 426.91   |
| 008-5168    | BOLT HH M16-2.00x30 C8.8 Z F | \$ 0.84     |
| 008-5169    | NUT HH M16-1.50 C6 Z TK      | \$ 0.56     |
| 008-5170    | 1000 RPM GEARBOX             | \$ 1,520.26 |
| 008-5173    | BREATHER CAP 3/8" GAS        | \$ 3.51     |
| 008-5176    | CAP (72.10)                  | \$ 13.34    |
| 008-5177    | COTTER PIN Ø4x55             | \$ 1.66     |
| 008-5178    | NUT SP M30-1.50 C5 TK        | \$ 32.77    |
| 008-5179    | PINION GEAR 540 RPM RHD      | \$ 519.93   |
| 008-5180    | ADJUSTMENT SPACER RHD        | \$ 4.65     |
| 008-5181    | PROTECTIVE COVER RHD         | \$ 23.40    |
| 008-5182    | ADJUSTMENT SPACER RHD        | \$ 11.24    |
| 008-5183    | OIL SEAL 50.90.10 TC         | \$ 14.09    |
| 008-5185    | SHAFT RHD                    | \$ 665.55   |
| 008-5188    | INPUT SHAFT RHD              | \$ 228.77   |
| 008-5190    | HOUSING, GEARBOX RHD         | \$ 873.49   |
| 008-5191    | RING GEAR 540 RPM RHD        | \$ 395.15   |
| 008-5193    | COVER, GEARBOX HOUSING RHD   | \$ 62.37    |
| 008-5195    | ADJUSTMENT SPACER RHD        | \$ 2.34     |
| 008-5197    | WASHER FLAT Ø21 Z            | \$ 4.38     |
| 008-5198    | BOLT HH M20-2.50x50 C8.8 N F | \$ 3.77     |
| 008-5199    | WASHER SPACER Ø40            | \$ 95.69    |
| 008-5200    | RING GEAR 1000 RPM RHD       | \$ 276.86   |
| 008-6001    | RIGHT SIDE PANEL             | \$ 125.24   |
| 008-6011    | RIGHT SIDE PANEL             | \$ 119.28   |
| 008-6021    | DRIVE PANEL                  | \$ 159.06   |
| 008-6163    | HOUSING, GEARBOX             | \$ 415.94   |
| 008-6164    | SHAFT, COUPLING              | \$ 158.05   |
| 008-6241    | SIDE SHIFT ASSY.             | \$ 500.75   |
| 008-6282    | TOP HITCH ARM                | \$ 39.20    |
| 008-6283    | TOP HITCH SUPPORT            | \$ 31.05    |
| 008-6365    | RIGHT FLANGED PIVOT (VER. B) | \$ 210.09   |
| 008-6370    | LEFT FLANGED PIVOT (VER. B)  | \$ 247.29   |
| 008-7013    | FRAME 82"                    | \$ 2,146.98 |
| 008-7014    | FRAME 82"                    | \$ 2,072.58 |
| 008-7031    | RIGHT SIDE PANEL             | \$ 421.00   |
| 008-7041    | DRIVE PANEL                  | \$ 453.67   |
| 008-7052    | FLANGED PIVOT, RIGHT 6 3/4"  | \$ 210.51   |
| 008-7061    | ROTOR, AERATING 82"          | \$ 2,530.35 |

| Part Number | Description                    | List Price  |
|-------------|--------------------------------|-------------|
| 008-7102    | FLANGED PIVOT, LEFT 6 3/4"     | \$ 257.27   |
| 008-7154    | LEFT PROTECTION 82"            | \$ 101.71   |
| 008-7166    | THREE POINT HITCH 82" (QHC)    | \$ 438.59   |
| 008-7176    | THREE POINT HITCH 82"          | \$ 382.75   |
| 008-7182    | TOP HITCH SUPPORT 82"          | \$ 46.63    |
| 008-7183    | TOP HITCH SUPPORT 82" (QHC)    | \$ 32.82    |
| 008-7201    | HOPPER 82"                     | \$ 1,333.15 |
| 008-7207    | HOPPER SUPPORT 82"             | \$ 74.84    |
| 008-7214    | HOPPER LID 82"                 | \$ 421.00   |
| 008-7217    | LID SUPPORT 82"                | \$ 233.88   |
| 008-7224    | SPRING (FOR LOCKING HANDLE)    | \$ 0.54     |
| 008-7293    | DRIVE ROD 82"                  | \$ 76.43    |
| 008-7297    | AUGER SHAFT 82"                | \$ 226.85   |
| 008-7316    | FERTILIZER TUBE L. 28 CM       | \$ 11.39    |
| 008-7342    | DISCHARGE SUPPORT 82"          | \$ 912.16   |
| 008-7352    | TURNBUCKLE HITCH 82"           | \$ 226.85   |
| 008-7353    | TURNBUCKLE HITCH 82"           | \$ 265.15   |
| 008-7364    | TURNBUCKLE                     | \$ 295.20   |
| 008-7372    | REAR DEFLECTOR 82"             | \$ 280.66   |
| 008-7402    | REAR CROSSBAR 82"              | \$ 395.27   |
| 008-7415    | ROLLER 82"                     | \$ 744.11   |
| 008-7442    | TICKLER BAR, REAR 82"          | \$ 98.23    |
| 008-7444    | TICKLER BAR, FRONT 82"         | \$ 98.23    |
| 008-7499    | SPACER, SPROCKET ASSY.         | \$ 6.56     |
| 008-7528    | CHAIN ASA 50x96                | \$ 135.68   |
| 008-7532    | UPPER COVER                    | \$ 257.27   |
| 008-7564    | STAND 82"                      | \$ 60.82    |
| 008-7572    | FRONT ROLLER 82"               | \$ 669.51   |
| 008-7633    | WHEEL SUPPORT (FOR 008-4670)   | \$ 116.95   |
| 008-7644    | ROLLER SCRAPER SIDE PLATE 82"  | \$ 126.32   |
| 008-8310D   | BLADE - RIGHT (SR6 PH)         | \$ 21.73    |
| 008-8310S   | BLADE - LEFT (SR6 PH)          | \$ 21.73    |
| 008-8530    | RIGHT SIDE PANEL               | \$ 176.02   |
| 008-8540    | LEFT SIDE PANEL                | \$ 158.33   |
| 008-8560    | TOP HITCH SUPPORT              | \$ 23.59    |
| 008-8570    | STAND                          | \$ 47.41    |
| 008-8588    | SPACER                         | \$ 9.17     |
| 008-8589    | CORR. ROLLER RING CAST IRON    | \$ 40.03    |
| 008-8616    | NUT ES M24-3.00 C6 Z TK        | \$ 2.38     |
| 008-8620    | ATTACMENT PLATE, SPRING        | \$ 34.15    |
| 008-8624    | SPRING, ROLLER ARM             | \$ 80.80    |
| 008-8625    | SPACER PLATE                   | \$ 16.63    |
| 008-8645    | CORR. ROLLER RING CAST IRON    | \$ 34.92    |
| 008-8646    | CORR. ROLLER SEMI RING CAST IR | \$ 51.44    |
| 008-8649    | CORR. ROLLER SEMI RING NL-FIBR | \$ 55.91    |
| 008-8650    | END RING WITH HOLE             | \$ 94.21    |
| 008-8651    | END RING WITHOUT HOLE          | \$ 94.21    |
| 008-8658    | CAP, PLASTIC                   | \$ 1.25     |
| 008-8670    | CHAIN TENSIONER SUPPORT        | \$ 19.84    |
| 008-8674    | SPACER                         | \$ 4.05     |
| 008-8675    | CHAIN TENSIONER SUPPORT        | \$ 15.76    |
| 008-8680    | CHAIN TENSIONER SUPPORT        | \$ 18.15    |

BEFCO Parts Price List - February 2018

| Part Number | Description                    | List Price |
|-------------|--------------------------------|------------|
| 008-8685    | CHAIN TENSIONER SUPPORT        | \$ 23.11   |
| 008-8700    | HITCH, FRONT TRACK REMOVER     | \$ 104.74  |
| 008-8710    | FRONT TRACK REMOVER            | \$ 69.20   |
| 008-8720    | SAFETY STAND                   | \$ 30.48   |
| 008-8740    | SEED CONVEYOR                  | \$ 18.61   |
| 008-8742    | FIXING PLATE, SEED CONVEYOR    | \$ 3.75    |
| 008-8748    | BOLT CR M06-1.00x20 C4.6 Z     | \$ 0.21    |
| 008-8800    | SPROCKET Z15, AUGER SHAFT      | \$ 65.45   |
| 008-8825    | FERTILIZER TUBE L. 11 CM       | \$ 4.88    |
| 008-8840    | SPROCKET Z22, DRIVE ROD        | \$ 126.05  |
| 008-8856    | CHAIN ASA 50X50                | \$ 81.55   |
| 008-8857    | CHAIN ASA 50X66                | \$ 91.72   |
| 008-8860    | CHAIN CASE COVER               | \$ 239.24  |
| 008-8870    | PROTECTION PLATE               | \$ 9.46    |
| 008-8876    | SPACER                         | \$ 10.15   |
| 008-8910    | ROLLER ARM                     | \$ 228.89  |
| 008-9111    | BEARING 6212-2RS               | \$ 75.55   |
| 008-9115    | BEARING 6013-2RS               | \$ 65.82   |
| 008-9233    | BEARING 32013                  | \$ 101.55  |
| 008-9245    | BOLT HH M14-2.00x150 C8.8 N P  | \$ 4.49    |
| 008-9269    | BOLT HH M20-1.50x220 C8.8 Z P  | \$ 15.88   |
| 008-9275D   | SR 7 IRC KNIFE RIGHT           | \$ 7.49    |
| 008-9275S   | SR 7 IRC KNIFE LEFT            | \$ 7.49    |
| 009-0041    | CRANK                          | \$ 49.19   |
| 009-0071    | GEARBOX BRACKET SR 6 IRC       | \$ 228.53  |
| 009-0113    | COMPONENT SUPPORT              | \$ 225.00  |
| 009-0130    | GASKET                         | \$ 14.03   |
| 009-0143    | OIL SEAL 55.90.10 TC           | \$ 13.98   |
| 009-0146    | CHAIN TENSIONER                | \$ 29.84   |
| 009-0149    | BOLT HH M10-1.50x70 C8.8 Z F   | \$ 0.68    |
| 009-0150    | NUT HH M10-1.50 C6 Z MD        | \$ 0.14    |
| 009-0155    | COMPONENT SUPPORT OLD SR 6 IRC | \$ 70.27   |
| 009-0173    | BRG HOUSING FOR HEX SHAFT      | \$ 20.02   |
| 009-0178    | NUT ES M20-2.50 Z TK           | \$ 1.40    |
| 009-0180D   | KNIFE "L" SR 4-5 IRC RIGHT     | \$ 6.94    |
| 009-0180S   | KNIFE "L" SR 4-5 IRC LEFT      | \$ 6.94    |
| 009-0181    | BOLT HH M10-1.25x30 C8.8 Z F   | \$ 0.93    |
| 009-0182    | NUT HH M10-1.25 C6 Z MD        | \$ 0.46    |
| 009-0215    | ADJUSTMENT BLADES              | \$ 87.87   |
| 009-0226    | BOLT HH M14-2.00x110 C8.8 Z P  | \$ 3.04    |
| 009-0251    | FURROWING ARM                  | \$ 189.87  |
| 009-0256    | SPRING ROD                     | \$ 31.60   |
| 009-0263    | SPRING                         | \$ 21.07   |
| 009-0269    | BOLT HH M10-1.50x100 C8.8 Z P  | \$ 1.40    |
| 009-0270    | BUSHING                        | \$ 9.82    |
| 009-0274    | BUSHING                        | \$ 10.16   |
| 009-0281    | FURROWING UNIT                 | \$ 386.81  |
| 009-0289    | BOLT HH M10-1.25x25 Z F        | \$ 0.80    |
| 009-0918    | BOLT HH M18-2.50x90 C8.8 Z P   | \$ 2.93    |
| 009-0919    | NUT ES M18-2.50 Z TN           | \$ 1.69    |
| 009-1023    | BOLT HH M14-2.00x50 C8.8 N P   | \$ 0.89    |
| 009-1028    | WASHER BLOCK SP Ø15            | \$ 12.28   |



BEFCO Parts Price List - February 2018

| Part Number | Description                   | List Price  |
|-------------|-------------------------------|-------------|
| 009-1038    | BOLT HH M16-2.00x50 C8.8 Z F  | \$ 1.53     |
| 009-1128    | BOLT HH M14-2.00x65 C8.8 Z P  | \$ 2.29     |
| 009-1190    | GASKET SR 4 IRC               | \$ 16.83    |
| 009-1201    | SPROCKET                      | \$ 337.22   |
| 009-1202    | BEARING 6210                  | \$ 37.44    |
| 009-1204    | OIL SEAL 50.85.10 TC          | \$ 11.58    |
| 009-1205    | CHAIN ASA 80Sx50              | \$ 168.77   |
| 009-1206    | FALSE CHAIN LINK 80S          | \$ 39.75    |
| 009-1208    | BOLT HH M08-1.25x65 C8.8 Z P  | \$ 0.76     |
| 009-1214    | BOLT HH M14-2.00x140 C8.8 N P | \$ 2.52     |
| 009-1217    | GROUND SPLITTER               | \$ 97.42    |
| 009-1234    | INNER DUST COVER              | \$ 9.82     |
| 009-1241    | BOLT HH M18-1.50x200 C8.8 N P | \$ 7.51     |
| 009-1245    | NUT ES M18-1.50 Z TN          | \$ 1.16     |
| 009-1281    | BOLT HH M10-1.50x35 C8.8 Z F  | \$ 0.58     |
| 009-1284    | SPRING TENSION REGULATOR      | \$ 13.69    |
| 009-1301    | BOLT HH M12-1.75x120 C8.8 Z P | \$ 1.79     |
| 009-1384    | NUT ES M08-1.25 Z TK          | \$ 0.12     |
| 009-1397    | FERTILIZER BLOCK              | \$ 42.16    |
| 009-1434    | BELT B51                      | \$ 17.04    |
| 009-1435    | WASHER FLAT Ø14 Z             | \$ 0.14     |
| 009-1441    | BELT TYPE C 37 1/2            | \$ 55.22    |
| 009-1446    | BOLT HH M08-1.25x25 C8.8 Z F  | \$ 0.29     |
| 009-1455    | BOLT HH M08-1.25x45 C8.8 Z F  | \$ 0.37     |
| 009-1495    | BOLT HH M12-1.75x80 C8.8 Z P  | \$ 1.24     |
| 009-1507    | HAIRPIN COTTER Ø4 Z           | \$ 0.94     |
| 009-1643    | BOLT CR M10-1.50x20 C4.6 Z    | \$ 0.85     |
| 009-1854    | COTTER PIN Ø5x30              | \$ 0.34     |
| 009-2001    | FRAME                         | \$ 1,125.17 |
| 009-2005    | HEX SHAFT                     | \$ 492.28   |
| 009-2007    | PLATE                         | \$ 59.73    |
| 009-2009    | BEARING 62MS 11206EES         | \$ 77.11    |
| 009-2061    | WHEEL SUPPORT FORK            | \$ 284.79   |
| 009-2163    | RIGHT HALF GUARD              | \$ 439.51   |
| 009-2171    | LEFT HALF GUARD               | \$ 439.51   |
| 009-2181    | SPROCKET                      | \$ 239.09   |
| 009-2186    | CHAIN                         | \$ 182.86   |
| 009-2194    | COMPONENT SUPPORT             | \$ 105.51   |
| 009-2197    | GROUND SPLITTER SR6,7 IRC     | \$ 74.94    |
| 009-2208    | BOLT HH M08-1.25x30 C8.8 N F  | \$ 0.20     |
| 009-2213    | SPACER                        | \$ 14.37    |
| 009-2216    | DRIVE FLANGE                  | \$ 175.77   |
| 009-2221    | BOLT SP M20-1.50x260 N F      | \$ 22.83    |
| 009-2227D   | SR 6 IRC KNIFE RIGHT          | \$ 8.98     |
| 009-2227S   | SR 6 IRC KNIFE LEFT           | \$ 8.98     |
| 009-2236    | BOLT HH M12-1.75x65 C8.8 N P  | \$ 1.63     |
| 009-2252    | BLOCK PLATE                   | \$ 52.73    |
| 009-2268    | SPRING                        | \$ 26.69    |
| 009-2276    | NUT ES M20-2.50 Z TN          | \$ 1.35     |
| 009-2291    | 3" DRUM                       | \$ 133.60   |
| 009-2298    | 6" DRUM                       | \$ 151.19   |
| 009-2308    | ROTOR SUPPORT                 | \$ 164.86   |

BEFCO Parts Price List - February 2018

| Part Number | Description                   | List Price  |
|-------------|-------------------------------|-------------|
| 009-2310    | BEARING 11206EES              | \$ 41.04    |
| 009-2311    | WASHER BLOCK Ø12.5x45x4 N     | \$ 17.24    |
| 009-2315    | COVER SR6 IRC                 | \$ 13.01    |
| 009-2317    | BOLT HH M10-1.50x16 C8.8 Z F  | \$ 0.48     |
| 009-2320    | CONNECTION PLATE              | \$ 105.51   |
| 009-4101    | GEARBOX SUPPORT               | \$ 110.38   |
| 009-4139    | NUT ES M12-1.75 Z TN          | \$ 0.31     |
| 009-4238    | BOLT SC M10-1.50x70 C12.9 N P | \$ 1.03     |
| 009-4239    | BOLT SC M10-1.50x110 C8.8 N P | \$ 1.19     |
| 009-4418    | GEARBOX                       | \$ 144.44   |
| 009-5000    | FRAME 303                     | \$ 1,644.45 |
| 009-5030    | REAR FRAME SECTION 303        | \$ 240.99   |
| 009-5039    | SPACER                        | \$ 2.44     |
| 009-5040    | REINFORCEMENT, FRAME          | \$ 25.40    |
| 009-5049    | SPRING                        | \$ 17.60    |
| 009-5050    | HITCH PIN, STEP Ø22-Ø28x190 Z | \$ 36.94    |
| 009-5070    | BRACKET, OPENING LEVER        | \$ 130.03   |
| 009-5090    | WASHER FLAT NYLON Ø13         | \$ 5.68     |
| 009-5100    | TIE ROD 303                   | \$ 54.87    |
| 009-5107    | PAWL                          | \$ 16.21    |
| 009-5110    | OPENING LEVER 302,303         | \$ 34.04    |
| 009-5125    | UPPER PROTECTION, FLYWHEEL    | \$ 55.48    |
| 009-5130    | LOWER PROTECTION, FLYWHEEL    | \$ 34.32    |
| 009-5135    | LOWER PROTECTION, DRIVELINE   | \$ 23.91    |
| 009-5140    | HOPPER 303                    | \$ 1,240.34 |
| 009-5142    | EXTENSION, HOPPER 200x600     | \$ 800.89   |
| 009-5144    | EXTENSION, HOPPER 400x600     | \$ 885.11   |
| 009-5150    | BOLT CR M12-1.75x65 C8.8 Z    | \$ 1.61     |
| 009-5152    | WASHER FENDER Ø16Z            | \$ 3.47     |
| 009-5171    | HOUSING, GEARBOX              | \$ 637.87   |
| 009-5172    | GASKET 8/10                   | \$ 6.03     |
| 009-5173    | COVER, GEARBOX HOUSING        | \$ 197.24   |
| 009-5179    | SPACER, GEARBOX               | \$ 13.88    |
| 009-5181    | INPUT SHAFT, SPLINED          | \$ 301.24   |
| 009-5184    | FLYWHEEL                      | \$ 418.40   |
| 009-5190    | BRONZE SLIDE                  | \$ 226.00   |
| 009-5193    | YOKE                          | \$ 352.02   |
| 009-5195    | PLUG W/WASHER 3/8" GAS        | \$ 6.73     |
| 009-5197    | DIPSTICK W/WASHER 3/8" GAS    | \$ 10.88    |
| 009-5200    | LOWER COVER, GEARBOX HOUSING  | \$ 58.47    |
| 009-5202    | GASKET 8/10, LOWER COVER      | \$ 3.72     |
| 009-5204    | BOLT SC M06-1.00x16 C8.8 Z F  | \$ 0.73     |
| 009-5208    | WASHER EXTERNAL LOCK Ø20 N    | \$ 1.45     |
| 009-5211    | SPACER, GEARBOX               | \$ 12.97    |
| 009-5213    | SPACER, GEARBOX               | \$ 14.13    |
| 009-5217    | OIL SEAL 44.72.10 TC          | \$ 12.87    |
| 009-5220    | COVER, GEARBOX HOUSING        | \$ 9.66     |
| 009-5222    | SHAFT, SPLINED                | \$ 214.02   |
| 009-5224    | HOUSING                       | \$ 330.05   |
| 009-5230    | SHIM Ø35x45x2.5 S/STEEL       | \$ 12.74    |
| 009-5231    | SNAP RING, OUTER Ø35 S/STEEL  | \$ 1.20     |
| 009-5253    | RING, SPOUT                   | \$ 31.85    |

| Part Number | Description                    | List Price |
|-------------|--------------------------------|------------|
| 009-5260    | TUBE, SPOUT                    | \$ 124.04  |
| 009-5264    | SPREAD DEFLECTOR, COMPLETE     | \$ 58.47   |
| 009-5265    | CUP, SPREAD DEFLECTOR          | \$ 37.27   |
| 009-5266    | FINS, SPREAD DEFLECTOR         | \$ 25.16   |
| 009-5267    | SELF TAPPING SCREW PN M3.5x13Z | \$ 0.21    |
| 009-5270    | DISTRIBUTING UNIT (S/STELL)    | \$ 403.92  |
| 009-5271    | UPPER PLATE, DISTRIBUTING UNIT | \$ 162.84  |
| 009-5272    | LOWER PLATE, DISTRIBUTING UNIT | \$ 128.02  |
| 009-5276    | DISC FLAT Ø49x80x1.5 S/STEEL,  | \$ 15.20   |
| 009-5277    | DISC CONICAL SPRING Ø49x80x1.5 | \$ 20.40   |
| 009-5278    | THREADED BUSHING S/STEEL M45   | \$ 101.44  |
| 009-5279    | LOCKING RING ES GUK M45-1.50   | \$ 12.32   |
| 009-5290    | RING                           | \$ 64.77   |
| 009-5300    | GASKET                         | \$ 17.71   |
| 009-5304    | WASHER FLAT NYLON Ø31          | \$ 4.23    |
| 009-5310    | AGITATOR                       | \$ 149.94  |
| 009-5314    | BRACKET                        | \$ 45.95   |
| 009-5316    | BOLT HH M12-1.75x75 C8.8 Z P   | \$ 1.59    |
| 009-5340    | PROTECTION, SPOUT              | \$ 56.77   |
| 009-5360    | GREASE FITTING M08-1.00 THREAD | \$ 1.16    |
| 009-5373    | RUBBER INSERT                  | \$ 95.45   |
| 009-5375    | RING, RUBBER INSERT            | \$ 29.74   |
| 009-5380    | TUBE, SHORT SPOUT              | \$ 216.40  |
| 009-5390    | POWDER AGITATOR                | \$ 185.05  |
| 009-5395    | SPRING, POWDER AGITATOR        | \$ 18.05   |
| 009-5400    | POWDER AGITATOR 301            | \$ 185.05  |
| 009-5422    | HYDRAULIC CYLINDER             | \$ 374.24  |
| 009-5423    | RELIEF VALVE 3/8"              | \$ 190.25  |
| 009-5424    | HYDRAULIC CYLINDER             | \$ 226.66  |
| 009-5425    | YOKE M16, HYDRAULIC CYLINDER   | \$ 38.92   |
| 009-5426    | FIXING PIN Ø16, HYDRAULIC CYLI | \$ 11.34   |
| 009-5428    | OIL FLOW REGULATOR 3/8" x 3/8" | \$ 53.59   |
| 009-5430    | MOUNTING BRACKET, CYLINDER     | \$ 82.14   |
| 009-5434    | BACK PLATE, MOUNTING BRACKET   | \$ 67.23   |
| 009-5436    | MOUNTING BRACKET, CYLINDER     | \$ 66.32   |
| 009-5440    | HYDRAULIC HOSE 3/8"x2000mm     | \$ 92.78   |
| 009-5442    | HYDRAULIC HOSE 1/4"x2000 MM.   | \$ 51.93   |
| 009-5445    | HYDRAULIC HOSE 3/8"x550mm.     | \$ 51.33   |
| 009-5448    | PLATE, HYDRAULIC HOSE RETAINER | \$ 24.65   |
| 009-5450    | RELIEF VALVE 1/4" FBSx1/4" FBS | \$ 52.77   |
| 009-5451    | BOLT EYE 1/4"x1/4" MBSPT       | \$ 4.95    |
| 009-5452    | BOLT EYE SP 1/4"x56 MM.        | \$ 4.58    |
| 009-5453    | ADAPTOR FOR 12MM TUBE 1/4" MBS | \$ 7.87    |
| 009-5454    | WASHER BONDED SEALING 1/4" Z   | \$ 0.74    |
| 009-5455    | ADAPTOR SP 1/4"MBSPPx1/4"MBSPP | \$ 23.93   |
| 009-5456    | ADAPTOR SP 1/4"x1/4" W/RESTRIC | \$ 23.93   |
| 009-5500    | FRAME 301-300, 400             | \$ 885.97  |
| 009-5540    | BRACKET, OPENING LEVER         | \$ 67.08   |
| 009-5550    | TIE ROD                        | \$ 21.20   |
| 009-5560    | OPENING LEVER 301              | \$ 26.53   |
| 009-5585    | LOWER PROTECTION, FLYWHEEL     | \$ 47.22   |
| 009-5588    | SPACER, LOWER PROTECTION       | \$ 2.95    |

BEFCO Parts Price List - February 2018

| Part Number | Description                    | List Price  |
|-------------|--------------------------------|-------------|
| 009-5590    | HOPPER 301-300                 | \$ 692.42   |
| 009-5592    | HOPPER 301-400                 | \$ 842.44   |
| 009-5595    | HOPPER WASHER W/TWO HOLES      | \$ 8.18     |
| 009-5600    | BRACKET, HYDRAULIC CYLINDER    | \$ 21.20    |
| 009-5605    | BUSHING, HYDRAULIC CYLINDER    | \$ 6.57     |
| 009-9114    | GAUGE WHEEL ASSY.              | \$ 1,010.11 |
| 009-9198    | GAUGE WHEEL (H70)              | \$ 1,515.61 |
| 010010045   | BUSHING (D1-I24)               | \$ 27.38    |
| 010020133   | BOLT STUD 4 DISC. (D3-I7)      | \$ 44.77    |
| 010-1215    | BOLT HH M10-1.50x140 C8.8 Z P  | \$ 2.21     |
| 010-3121    | HANDLE FOR MANUAL CONTROL      | \$ 74.68    |
| 010-3122    | HANDLE GRIP                    | \$ 5.55     |
| 010-3123    | FOOT STAND                     | \$ 42.79    |
| 010-3188    | GASKET                         | \$ 1.03     |
| 010-5501    | FRAME 4 FT                     | \$ 2,736.47 |
| 010-5521    | ROLL PIN 3/8"x1.75"            | \$ 2.91     |
| 010-5563    | SHIM 63X80X0.3                 | \$ 5.86     |
| 010-6502    | DECK (C25 REAR DISCHARGE)      | \$ 2,308.29 |
| 010-6570    | TOP HITCH ARM 4'               | \$ 60.43    |
| 010-6655    | GASKET-.5MM                    | \$ 2.60     |
| 010-6683    | SHIM Ø40x50x0.1 mm.            | \$ 1.83     |
| 010-6760    | DECK (C24 REAR DISCHARGE)      | \$ 2,101.88 |
| 010-6762    | CHAIN ROD 4' FRAME             | \$ 13.68    |
| 010-6810    | DECK (C26 REAR DISCHARGE)      | \$ 2,721.19 |
| 010-6892    | TRACTOR HITCH SUP.(C50-7')     | \$ 192.13   |
| 010-6903    | FRAME 4' REAR DISCHARGE        | \$ 1,034.84 |
| 010-6907    | FRAME 4' SIDE DISCHARGE        | \$ 1,596.28 |
| 010-6910    | FRAME 4' SIDE DISCHARGE (N/S)  | \$ 1,596.28 |
| 010-6932    | WHEEL ARM 4'                   | \$ 374.22   |
| 010-6941    | WHEEL ARM 4' W/O CENTER HOLE   | \$ 304.05   |
| 010-6975    | BELT SHIELD 4' (N/S)           | \$ 123.97   |
| 010-6987    | BELT SHIELD 4' W/TAB           | \$ 114.62   |
| 010-6989    | BELT SHIELD 4' W/O TAB         | \$ 62.12    |
| 010-8425    | DEFLECTOR C30 4'               | \$ 100.60   |
| 010-8430    | G/BOX SUPPORT C14(L)           | \$ 225.20   |
| 010-8516    | WHEEL YOKE C14,15 RIGHT        | \$ 63.15    |
| 010-8740    | DECK REAR DISCHARGE C30 4'     | \$ 936.26   |
| 010-8745    | DECK SIDE DISCHARGE C30 4'     | \$ 1,075.87 |
| 010-8761    | WHEEL ARM C30-RD4              | \$ 280.66   |
| 010-8811    | BELT SHIELD C30 4'             | \$ 105.25   |
| 010-8817    | BELT SHIELD 4' W/O TAB         | \$ 51.15    |
| 010-8832    | TOP HITCH ARM C30 4'           | \$ 53.33    |
| 010-8945    | DECK C16 (REAR DISCHARGE)      | \$ 2,270.77 |
| 010-9081    | TRANSPORT SPINDLE ASSY. RIGHT  | \$ 249.56   |
| 010-9131    | LEFT FRAME (OLD STYLE 5" TUBES | \$ 771.82   |
| 010-9367    | LEFT FRAME                     | \$ 865.38   |
| 010-9461    | LIFT ARM RIGHT 12'(I)          | \$ 208.01   |
| 010-9621    | LEFT FRAME (706)               | \$ 818.60   |
| 010-9882    | HITCH PLATE (N/S)              | \$ 32.72    |
| 010-9911    | FRONT HITCH RIGHT 12' (N/S)    | \$ 280.66   |
| 010-9961    | SAFETY TIE ROD 12' (N/S)       | \$ 67.86    |
| 011-0002    | MAIN FRAME 34"                 | \$ 561.33   |

BEFCO Parts Price List - February 2018

| Part Number | Description                    | List Price  |
|-------------|--------------------------------|-------------|
| 011-007E    | LOCKING COLLAR MALE            | \$ 3.58     |
| 011-008E    | LOCKING COLLAR FEMALE          | \$ 3.58     |
| 011-0158    | HEXAGONAL SHAFT 34"            | \$ 133.31   |
| 011-0253    | PROTECTION                     | \$ 116.45   |
| 011-0255    | PROTECTIVE COVER               | \$ 114.62   |
| 011-0261    | SR G HITCH BLOCK CAT O RIGHT   | \$ 60.99    |
| 011-026E    | GUARD CONE MALE                | \$ 16.73    |
| 011-027E    | OUTER YOKE                     | \$ 48.76    |
| 011-0287    | LOWER HITCH PLATE RIGHT        | \$ 58.17    |
| 011-068B    | YOKE ROUND BORE (T/HOP)        | \$ 66.86    |
| 011-068E    | ROUND BORE YOKE                | \$ 65.99    |
| 011-0916    | WHEEL ARM RIGHT (E42)          | \$ 67.84    |
| 011-1002    | FRAME 34" (T30)                | \$ 539.39   |
| 011-1041    | SKID RIGHT                     | \$ 60.81    |
| 011-1260    | TELESCOPIC SHIELDING (G34-G42) | \$ 127.63   |
| 011-1265    | RIGHT PROTECTION 34"-42"       | \$ 32.77    |
| 011-1401    | HITCH PLATE - RIGHT (CAT 0)    | \$ 75.33    |
| 011-2087    | COTTER PIN Ø4x50 Z             | \$ 0.39     |
| 011-4143    | GASKET 5/10                    | \$ 3.89     |
| 011-4172    | GASKET                         | \$ 1.72     |
| 011-4321    | ROLLER ARM RIGHT               | \$ 151.19   |
| 011-4326    | HOPPER POLY 209                | \$ 433.75   |
| 011-4340    | SHUTTER S/STEEL, RIGHT 209,212 | \$ 47.45    |
| 011-4629    | HOPPER POLYETHYLENE 203        | \$ 261.57   |
| 011-4640    | SHUTTER, RIGHT 206             | \$ 21.67    |
| 011-4641    | RIGHT SHUTTER 206              | \$ 33.16    |
| 011-4648    | SHUTTER S/STEEL, RIGHT 206     | \$ 47.45    |
| 011-4680    | DEFLECTOR CONNECTION, RIGHT    | \$ 16.17    |
| 011-4981    | SUPPORT PLATE, RGC             | \$ 61.49    |
| 011-5001    | FRAME 092                      | \$ 808.72   |
| 011-5008    | HEX SHAFT 092                  | \$ 351.61   |
| 011-5824    | BAFFLING, FRONT 5' DECK        | \$ 210.00   |
| 011-5825    | BAFFLING, REAR 5' DECK         | \$ 210.00   |
| 011-6111    | FRAME 60" SD                   | \$ 1,384.95 |
| 011-6271    | FRAME 60" HD                   | \$ 1,807.07 |
| 011-6331    | ROTOR SHAFT 60" HD             | \$ 170.63   |
| 011-6530    | ROLLER BRKT RT (L)(048,060,072 | \$ 127.74   |
| 011-6545    | COMPLETE ROLLER 4'             | \$ 548.84   |
| 011-6610    | FRAME COMPLETE 4'              | \$ 1,561.19 |
| 011-6655    | SEC ROLLER ARM BRKT RT(L)      | \$ 97.18    |
| 011-6685    | SECONDARY ROLLER BPL 048       | \$ 477.82   |
| 011-6760    | COMPLETE FRAME 272"            | \$ 2,318.13 |
| 011-6790    | ROLLER ARM BRKT RT (L)(272,284 | \$ 135.86   |
| 011-6805    | PRIMARY ROLLER 72"             | \$ 827.91   |
| 011-6905    | SEC ROLLER ARM BRKT RT (L)     | \$ 106.19   |
| 012-013E    | GUARD CONE FEMALE              | \$ 14.19    |
| 012-015E    | SHAFT (ONLY) 2000 RPM 1"-15 SP | \$ 60.18    |
| 012-016E    | YOKE (ONLY) 2000 RPM           | \$ 36.95    |
| 012-026E    | GUARD CONE INNER               | \$ 14.03    |
| 012-027E    | GUARD CONE OUTER               | \$ 20.76    |
| 012-1173    | GASKET 5/10                    | \$ 1.65     |
| 012-1186    | SHIM Ø36X45X1                  | \$ 0.47     |

BEFCO Parts Price List - February 2018

| Part Number | Description                    | List Price  |
|-------------|--------------------------------|-------------|
| 012-1253    | COVER COUNT SH 134-142 234-242 | \$ 158.05   |
| 012-127E    | YOKE ROUND BORE (10MM KEY)     | \$ 50.25    |
| 012-145E    | YOKE ROUND BORE (8MM KEY)      | \$ 54.35    |
| 012-2002    | MAIN FRAME                     | \$ 654.88   |
| 012-2051    | SKID RIGHT                     | \$ 58.47    |
| 012-2244    | COMPLETE RIGHT PROTECTION      | \$ 156.13   |
| 012-2251    | SIDE SHIFT COMPLETE 66"        | \$ 327.45   |
| 012-2444    | PROTECTION 34", 42"            | \$ 122.69   |
| 012-2450    | RIGHT PROTECTION 34", 42"      | \$ 51.99    |
| 012-3251    | HITCH BLOCK (OLD SR.1)         | \$ 77.20    |
| 012-3281    | REAR DEFLECTOR G34             | \$ 250.26   |
| 012-3530    | FRAME, RIGHT LIFT              | \$ 1,005.71 |
| 012-3711    | WHEEL SUPPORT, RIGHT           | \$ 350.82   |
| 012-3831    | HITCH PLATE, INNER             | \$ 83.24    |
| 012-3841    | ARM, RIGHT LIFT                | \$ 289.85   |
| 012-3851    | FRONT HITCH RIGHT 220-706      | \$ 397.61   |
| 012-4260    | TELESCOPIC SHIELDING (134-142) | \$ 136.20   |
| 012-7050    | LIFT SIDE RIGHT, 417, 420-SFL  | \$ 818.60   |
| 012-7340    | WHEEL SUPPORT RIGHT            | \$ 347.74   |
| 012-7460    | FRONT HITCH, 6' LEFT FRAME     | \$ 397.61   |
| 012-7470    | REAR HITCH 5' & 6' LEFT FRAME  | \$ 374.22   |
| 012-7480    | HITCH, REAR 15', 17'           | \$ 310.97   |
| 012-7570    | FRONT HITCH 7' LEFT FRAME      | \$ 425.89   |
| 012-7580    | REAR HITCH 7' LEFT FRAME       | \$ 401.52   |
| 012-7590    | LEFT HITCH 7' REAR FRAME       | \$ 286.40   |
| 012-8050    | LIFT SIDE RIGHT 412, 415-SFL   | \$ 748.43   |
| 012-8370    | WHEEL ARM 4' FRAME 412-SFL     | \$ 421.00   |
| 012-8420    | FRONT HITCH 4' RIGHT FRAME     | \$ 374.22   |
| 012-8430    | REAR HITCH 4' RIGHT FRAME      | \$ 374.22   |
| 012-8440    | RIGHT HITCH 5' REAR FRAME      | \$ 295.80   |
| 012-8540    | FRONT HITCH 5' RIGHT FRAME     | \$ 394.94   |
| 012-9580    | MOLD BOARD BRB-060 (VER A)     | \$ 114.87   |
| 012-9780    | MOLD BOARD BRB-C48             | \$ 100.24   |
| 012-9920    | WELDED SWIVEL BLR-C48          | \$ 307.52   |
| 013-002E    | YOKE - MALE END                | \$ 67.58    |
| 013-003E    | YOKE - FEMALE END              | \$ 45.17    |
| 013-0081    | ROTOR 234                      | \$ 444.38   |
| 013-010E    | GUARD CONE INNER               | \$ 21.17    |
| 013-011E    | LOCKING COLLAR INNER           | \$ 6.57     |
| 013-012E    | LOCKING COLLAR OUTER           | \$ 6.57     |
| 013-014E    | FLANGED YOKE T30               | \$ 131.96   |
| 013-0155    | BOLT HH M10-1.50x60 C8.8 Z F   | \$ 0.74     |
| 013-015E    | GUARD CONE INNER               | \$ 23.07    |
| 013-0180    | HEXAGONAL SHAFT 234            | \$ 217.54   |
| 013-0193    | GASKET 5/10                    | \$ 1.72     |
| 013-0260    | RIGHT PROTECT 134-142 234-242  | \$ 42.12    |
| 013-032E    | OUTER SPRING                   | \$ 1.34     |
| 013-033E    | INNER SPRING                   | \$ 1.86     |
| 013-0411    | LOWER HITCH PLATE RIGHT        | \$ 71.25    |
| 013-044E    | YOKE & SHEARBOLT (M3)          | \$ 78.14    |
| 013-0501    | MAIN FRAME WELDMENT 234        | \$ 654.88   |
| 013-0531    | SKID RIGHT                     | \$ 76.34    |



BEFCO Parts Price List - February 2018

| Part Number | Description                    | List Price  |
|-------------|--------------------------------|-------------|
| 013-071E    | YOKE & SHEARBOLT (312)         | \$ 78.14    |
| 013-2335    | SIDE SHIELD RIGHT              | \$ 144.16   |
| 013-2705    | TINE HOLDER RIGHT              | \$ 334.04   |
| 013-3241    | CAGE ROLLER 052                | \$ 1,336.16 |
| 013-3363    | GASKET (.020)                  | \$ 1.65     |
| 013-4081    | ROTOR 34"                      | \$ 374.22   |
| 013-4141    | CHAIN ASA 80HEx36              | \$ 280.66   |
| 013-4150    | CHAIN LINK MASTER 80HE         | \$ 12.14    |
| 013-4151    | CHAIN LINK INNER 80HE          | \$ 16.63    |
| 013-4166    | HEXAGONAL SHAFT 134            | \$ 177.75   |
| 013-4261    | LOWER HITCH PLATE RT.          | \$ 60.81    |
| 013-5531    | MAIN FRAME, RAKE CART          | \$ 1,636.13 |
| 013-5560    | SIDE ARM, RIGHT                | \$ 382.51   |
| 013-5590    | SUPPORT, FRAME HOLDER HITCH RT | \$ 430.44   |
| 013-7002    | FRAME - MAIN WELDMENT 350      | \$ 843.86   |
| 013-7051    | SKID RIGHT                     | \$ 79.31    |
| 013-7081    | ROTOR 350 8" (W/O SHAFT)       | \$ 1,160.38 |
| 013-7208    | COUNTER SHAFT 350              | \$ 240.56   |
| 013-7328    | CTR. SHAFT PROTECTION 350-358  | \$ 130.08   |
| 013-7353    | LOWER HITCH PLATE RIGHT        | \$ 84.82    |
| 013-7368    | BOLT HH M14-2.00x120 C8.8 N P  | \$ 5.02     |
| 013-7383    | REAR SHIELD - 350              | \$ 562.57   |
| 013-7531    | ROLLER SCRAPPER - 366          | \$ 527.44   |
| 013-7581    | SAFETY SHIELD - 366            | \$ 386.81   |
| 013-8002    | FRAME - MAIN WELDMENT - 366    | \$ 1,793.26 |
| 013-8212    | DRIVE SHAFT - 366 - 374        | \$ 323.47   |
| 013-8506    | DRIVE TUBE - 366 - 374         | \$ 632.91   |
| 013-8641    | FRONT BAR 366                  | \$ 80.84    |
| 014-006E    | YOKE FEMALE SHAFT              | \$ 84.42    |
| 014-007E    | YOKE MALE SHAFT                | \$ 84.42    |
| 014-021E    | DIRT SHIELD                    | \$ 13.45    |
| 014-069E    | YOKE & SHEARBOLT (312)         | \$ 91.75    |
| 014-1191    | GASKET 160                     | \$ 22.83    |
| 014-1281    | HITCH BLOCK RIGHT              | \$ 492.28   |
| 014-131E    | HUB 1 3/8-6                    | \$ 122.07   |
| 014-135E    | WASHER RETAINING Ø56           | \$ 6.68     |
| 014-136E    | TANG                           | \$ 4.62     |
| 014-137E    | CARRIAGE SPRING                | \$ 0.47     |
| 014-138E    | SPRING                         | \$ 1.20     |
| 014-1401    | SIDE SHIELD RIGHT              | \$ 312.92   |
| 014-1444    | DEPTH CONTROL ROLLER 160       | \$ 4,114.00 |
| 014-147E    | SLIDING SLEEVE COLLAR          | \$ 3.63     |
| 014-1488    | GASKET                         | \$ 5.25     |
| 014-1503    | GASKET (N/S)                   | \$ 3.11     |
| 014-276E    | YOKE (ROUND BORE SR.3 PHD)     | \$ 58.63    |
| 014-4031    | ROLLER SUPPORT RIGHT           | \$ 56.16    |
| 014-4223    | SHIM 35X45X1                   | \$ 3.34     |
| 014-6322    | CORR. ROLLER RING NL-FIBRE     | \$ 33.82    |
| 014-6351    | LOCKING PLATE, BOTTOM          | \$ 14.97    |
| 014-6421    | HOPPER-MOUNT RIGHT             | \$ 79.55    |
| 014-6487    | HOPPER HINGE RIGHT             | \$ 60.81    |
| 014-8193    | HITCH BLOCK RIGHT (N/S)        | \$ 75.29    |

BEFCO Parts Price List - February 2018

| Part Number | Description                    | List Price  |
|-------------|--------------------------------|-------------|
| 014-8201    | LOWER HITCH PLATE RIGHT        | \$ 75.62    |
| 014-8255    | MOUNT HOPPER RIGHT             | \$ 123.97   |
| 014-8301    | HOPPER HINGE RIGHT             | \$ 58.95    |
| 014-9100    | RIGHT SIDE SHIELD (N/S)        | \$ 45.69    |
| 014-9381    | ROLLER ARM PLATE - RIGHT (N/S) | \$ 84.38    |
| 014-9505    | SCRAPER - HOLDER 120           | \$ 562.61   |
| 015-0002    | DECK H24-811                   | \$ 1,758.13 |
| 015-0061    | ROLLER -TUBE WELD 048          | \$ 350.82   |
| 015-008E    | LOCK COLLAR MALE               | \$ 5.96     |
| 015-0091    | ROTOR 048 (FLAIL)              | \$ 1,105.34 |
| 015-009E    | LOCK COLLAR FEMALE             | \$ 5.96     |
| 015-011E    | YOKE OUTER TUBE                | \$ 80.46    |
| 015-012E    | YOKE INNER TUBE                | \$ 63.82    |
| 015-0177    | GEARBOX COMP. H24,H25          | \$ 1,434.96 |
| 015-017E    | FLANGED YOKE                   | \$ 92.16    |
| 015-0180    | GEARBOX COMP.4'FLAIL           | \$ 1,283.43 |
| 015-018E    | BODY FRICTION CLUTCH 1 3/8-6   | \$ 151.84   |
| 015-019E    | FRICTION DISK                  | \$ 51.99    |
| 015-0207    | DRIVE-SHAFT H24,25             | \$ 130.08   |
| 015-021E    | OUTER FLANGE                   | \$ 72.83    |
| 015-0221    | DRIVE-TUBE H24,25              | \$ 281.61   |
| 015-0502    | DECK H14                       | \$ 1,146.78 |
| 015-0561    | ROLLER 25MM SHAFT-SR 1 FLAIL   | \$ 350.82   |
| 015-0581    | ROTOR H14                      | \$ 1,262.99 |
| 015-0801    | ROLLER-TUBE WELD H24-812       | \$ 350.82   |
| 015-1002    | MAIN FRAME H24-813             | \$ 1,758.13 |
| 015-100E    | WASHER RETAINING Ø67           | \$ 6.79     |
| 015-1075    | ROLLER ARM RIGHT               | \$ 56.83    |
| 015-1079    | ROLLER ARM RIGHT 814           | \$ 134.03   |
| 015-1081    | ROLLER 48"                     | \$ 257.27   |
| 015-1094    | ROLLER SCRAPER 48"             | \$ 37.39    |
| 015-1101    | ROTOR 48"                      | \$ 1,262.99 |
| 015-1244    | FRONT SHIELD 4'                | \$ 36.04    |
| 015-1272    | MAIN FRAME H24-814             | \$ 2,268.69 |
| 015-1305    | FRAME 48"                      | \$ 1,748.16 |
| 015-130E    | CROSS & BEARING M30.2 X 80     | \$ 45.95    |
| 015-1315    | FRAME 48"                      | \$ 1,125.19 |
| 015-1332    | HITCH ARM, LOWER LEFT          | \$ 91.39    |
| 015-1340    | ROLLER ARM RIGHT               | \$ 65.48    |
| 015-143E    | SPRING PUSH RING               | \$ 1.49     |
| 015-144E    | BALL HOLD-UP RING              | \$ 21.68    |
| 015-1454    | G/BOX W/SHAFT COMP 48", 60"    | \$ 1,447.93 |
| 015-1491    | TUBE DRIVE SHAFT 48", 60"      | \$ 289.38   |
| 015-1496    | TUBE DRIVE SHAFT 48", 60"      | \$ 339.24   |
| 015-1501    | 48" GM1048E MAINFRAME          | \$ 904.55   |
| 015-1501P   | FRAME 4' REAR DISCHARGE        | \$ 904.55   |
| 015-151E    | RATCHET TOOTH                  | \$ 3.21     |
| 015-1530    | SHIELD, REAR 48"               | \$ 40.39    |
| 015-1613    | G/BOX W/SHAFT COMP 48", 60"    | \$ 1,121.95 |
| 015-2010    | FRAME 4' COMBOVETTE            | \$ 4,764.23 |
| 015-2086    | ROLLER ARM LEFT                | \$ 101.35   |
| 015-2091    | ROLLER SCRAPER 4' COMBOVETTE   | \$ 48.09    |

BEFCO Parts Price List - February 2018

| Part Number | Description                    | List Price  |
|-------------|--------------------------------|-------------|
| 015-2100    | ROLLER 4' COMBOVETTE           | \$ 442.07   |
| 015-2124    | BLADE FINE CUT, RIGHT          | \$ 6.61     |
| 015-2216    | DRIVE SHAFT 48", 60"           | \$ 142.66   |
| 015-2297    | FRAME ASSY. COMP. FOR BAGGER   | \$ 3,438.13 |
| 015-2300    | HOPPER COMPLETE 4' COMBOVETTE  | \$ 3,438.13 |
| 015-2301    | HOPPER FRAME RIGHT             | \$ 664.26   |
| 015-2311    | HOPPER CONNECTION TUBE 4'      | \$ 123.97   |
| 015-2312    | HOPPER CONNECTION TUBE 4'      | \$ 123.97   |
| 015-2314    | HOPPER COVER CONN. TUBE 4'     | \$ 60.81    |
| 015-2331    | HOPPER TUBE UPPER 4'           | \$ 93.56    |
| 015-2337    | HOPPER BASE PLATE 4'           | \$ 86.52    |
| 015-2341    | HOPPER GATE 4'                 | \$ 320.40   |
| 015-2351    | HOPPER LOWER GATE 4'           | \$ 457.07   |
| 015-2371    | HOPPER COVER 4'                | \$ 1,227.89 |
| 015-2374    | HOPPER COVER HOLDING PLATE 4'  | \$ 17.80    |
| 015-2391    | SUPPORT RUBBER STRIP 48"       | \$ 14.97    |
| 015-2392    | DEFLECTOR BRACKET 4'           | \$ 18.49    |
| 015-2394    | RUBBER STRIP, FRONT 48"        | \$ 32.77    |
| 015-2461    | TUBE                           | \$ 49.11    |
| 015-2715    | SHIELD, FRONT 60"              | \$ 397.61   |
| 015-2718    | CHAIN ROD, SHORT 60"           | \$ 13.47    |
| 015-2719    | CHAIN ROD, LONG 60"            | \$ 14.13    |
| 015-2754    | TOP HITCH ARM 4'               | \$ 63.72    |
| 015-2846    | ROTOR RMD 60"                  | \$ 601.11   |
| 015-3002    | FRAME H74                      | \$ 2,759.87 |
| 015-3091    | ROLLER ARM RIGHT               | \$ 109.91   |
| 015-3101    | ROLLER SCRAPER H70-074         | \$ 111.07   |
| 015-3104    | ROLLER SCRAPPER H74            | \$ 111.07   |
| 015-3111    | ROLLER H70-074                 | \$ 718.39   |
| 015-3130    | ROTOR SR. H74-811, H70-074     | \$ 4,942.08 |
| 015-3140    | ROTOR COMPLETE H74             | \$ 5,754.62 |
| 015-3224    | GEARBOX COMP. SR3 FLAIL N/S    | \$ 4,013.80 |
| 015-3235    | GASKET (H3 GEARBOX)            | \$ 2.13     |
| 015-3240    | SHIM Ø45X55X0.1                | \$ 0.47     |
| 015-3259    | GASKET 5/10                    | \$ 1.41     |
| 015-3361    | DEFLECTOR H74                  | \$ 74.84    |
| 015-3362    | DEFLECTOR BRACKET H74          | \$ 27.81    |
| 015-3472    | FRAME H70-060 (FIRST VER ONLY) | \$ 5,286.62 |
| 015-3480    | FRAME H70 60" VER A            | \$ 5,014.72 |
| 015-3542    | ROLLER ARM RIGHT H70           | \$ 116.66   |
| 015-3546    | ROLLER SCRAPER H70-060         | \$ 57.87    |
| 015-3561    | ROLLER H70-060                 | \$ 445.49   |
| 015-3584    | ROTOR H70-060 (FIRST VER ONLY) | \$ 2,680.03 |
| 015-3594    | ROTOR H70 60" VER A            | \$ 2,272.43 |
| 015-3691    | GAERBOX COMP. H70-088          | \$ 3,120.44 |
| 015-3715    | DRIVE TUBE H70-060             | \$ 431.91   |
| 015-3722    | DRIVE SHAFT H70-060            | \$ 177.45   |
| 015-4022    | FRAME 60"                      | \$ 3,347.36 |
| 015-4084    | ROTOR 60"                      | \$ 1,976.17 |
| 015-5800    | FRAME RSD 48"                  | \$ 1,316.37 |
| 015-5804    | HORIZONTAL SUPPORT 42"         | \$ 33.42    |
| 015-5831    | ROTOR W/HUB 42"                | \$ 237.57   |

BEFCO Parts Price List - February 2018

| Part Number | Description                    | List Price  |
|-------------|--------------------------------|-------------|
| 015-6521    | TOP HITCH ARM 4'               | \$ 43.34    |
| 015-7301    | REINFORCING BAR                | \$ 935.55   |
| 015-7335    | REAR SUPPORT ROD               | \$ 77.20    |
| 015-7339    | FRONT SUPPORT ROD DM5          | \$ 74.83    |
| 015-7394    | COVER (CUTTER BAR DM5)         | \$ 1,247.82 |
| 015-7398    | SUPPORT CHAIN DM5              | \$ 105.25   |
| 015-7437    | BLADE RIGHT (DISC MOWER)       | \$ 12.28    |
| 015-7437B   | BLADE RIGHT (DISC MOWER) H/D   | \$ 5.73     |
| 015-7534    | PAN & COVER DM5                | \$ 2,724.41 |
| 015-7559    | REAR SUPPORT 5 DISC            | \$ 208.01   |
| 015-8080    | LIFT SIDE, RIGHT               | \$ 678.27   |
| 015-8111    | REAR HITCH, RIGHT              | \$ 223.24   |
| 015-8230    | WHEEL SUPPORT RIGHT            | \$ 257.27   |
| 015-8340    | FRONT HITCH 4' RIGHT           | \$ 470.87   |
| 015-8350    | FRONT HITCH 5' RIGHT           | \$ 524.88   |
| 015-8360    | FRONT HITCH 6' RIGHT           | \$ 646.07   |
| 015-8370    | REAR HITCH 4' RIGHT            | \$ 397.61   |
| 015-8400    | RIGHT HITCH 5' REAR            | \$ 444.38   |
| 015-8430    | RIGHT HITCH 6' REAR            | \$ 467.77   |
| 015-8442    | SAFETY TIE ROD 12'             | \$ 54.57    |
| 015-8526    | WHEEL ARM C50 FX4 VER A (W/O)  | \$ 327.45   |
| 015-8651    | PLATE WITH RIGHT HOLE          | \$ 194.51   |
| 015-9071    | ROLLER ARM RIGHT               | \$ 144.02   |
| 015-9442    | ROLLER ARM RIGHT               | \$ 147.98   |
| 015-9444    | SKID RIGHT                     | \$ 15.36    |
| 015-9448    | ROLLER SCRAPER 60"             | \$ 74.53    |
| 015-9461    | ROLLER H80 60"                 | \$ 557.96   |
| 015-9494    | ROTOR H80 60"                  | \$ 3,261.37 |
| 015-9792    | DEFLECTOR SUPPORT 60"          | \$ 21.19    |
| 015-9794    | RUBBER DEFLECTOR H70-060       | \$ 41.78    |
| 015-9862    | ROLLER ARM, RIGHT              | \$ 98.79    |
| 015-9951    | GEARBOX, COMPLETE 60"          | \$ 2,401.04 |
| 015-9965    | TUBE, DRIVE SHAFT 60"          | \$ 442.94   |
| 015-9972    | DRIVE SHAFT 60"                | \$ 197.16   |
| 016-015E    | LOCKING COLLAR INNER           | \$ 7.88     |
| 016-016E    | LOCKING COLLAR OUTER           | \$ 7.88     |
| 016-022E    | GUARD CONE INNER               | \$ 33.43    |
| 016-023E    | GUARD CONE OUTER               | \$ 17.45    |
| 016-028E    | YOKE FEMALE                    | \$ 105.09   |
| 016-029E    | YOKE MALE                      | \$ 105.09   |
| 016-039E    | YOKE                           | \$ 150.12   |
| 016-0510    | FRAME 60"                      | \$ 4,972.39 |
| 016-0571    | PROTECTION, REAR 60"           | \$ 286.81   |
| 016-0572    | PROTECTION, REAR 60"           | \$ 322.74   |
| 016-0576    | CHAIN ROD, REAR 60"            | \$ 23.85    |
| 016-0577    | CHAIN ROD, REAR 60"            | \$ 24.63    |
| 016-0611    | PROTECTION, SIDE 60"           | \$ 275.40   |
| 016-0622    | TOP HITCH ARM 60"              | \$ 62.21    |
| 016-1010    | FRAME 72"                      | \$ 5,296.61 |
| 016-1115    | TOP HITCH ARM 72"              | \$ 97.89    |
| 016-1211    | ROTOR BLADE HOLDER RHD 72"     | \$ 1,025.55 |
| 016-228E    | CROSS & BRG.SET/CV-JOINT(CV-EG | \$ 170.41   |

| Part Number | Description                     | List Price  |
|-------------|---------------------------------|-------------|
| 016-244E    | GUARD CONE/WIDE ANGLE CV-JOINT  | \$ 80.21    |
| 016-245E    | BEARING RING (CV-EG)            | \$ 17.02    |
| 016-3002    | FRAME 60"                       | \$ 2,152.95 |
| 016-3031    | GUIDE TUBE 60"                  | \$ 480.61   |
| 016-3087    | ROLLER 60"                      | \$ 529.80   |
| 016-3102    | ROTOR 60"                       | \$ 2,155.86 |
| 016-316E    | BUSH/GREASE FITTING (CV-EG)     | \$ 13.21    |
| 016-3262    | GEARBOX & DRIVE SHAFT 60"       | \$ 2,374.64 |
| 016-3299    | TUBE, DRIVE SHAFT 60"           | \$ 390.31   |
| 016-3308    | DRIVE SHAFT 60"                 | \$ 166.51   |
| 016-3345    | DEFLECTOR ROD 60"               | \$ 58.17    |
| 016-3452    | GEARBOX & DRV.SHAFT 2 TRANS.60" | \$ 2,444.07 |
| 016-3472    | SKID, RIGHT                     | \$ 127.31   |
| 016-7002    | FRAME 90"                       | \$ 4,046.22 |
| 016-7052    | CENTRAL PLATE                   | \$ 491.16   |
| 016-7061    | BELT SHIELD W/TAB 90"           | \$ 280.66   |
| 016-7062    | BELT SHIELD 90"                 | \$ 234.99   |
| 016-7279    | TOP HITCH ARM 90"               | \$ 118.03   |
| 016-7291    | WHEEL ARM W/O CENTER HOLE 90"   | \$ 534.20   |
| 016-7296    | WHEEL ARM W/CENTER HOLE 90"     | \$ 631.49   |
| 016-7333    | CHAIN ROD 90"                   | \$ 30.73    |
| 016-8002    | FRAME (T70 74")                 | \$ 1,754.15 |
| 016-8052    | LEFT PROTECTION (T70 74")       | \$ 97.31    |
| 016-8113    | SPIKED ROLLER (T70 74")         | \$ 3,467.65 |
| 016-8143    | REAR CROSSBAR (T70 74")         | \$ 279.88   |
| 016-8195    | SAFETY SHILED T70 74"           | \$ 399.91   |
| 016-9000    | FRAME COMPLETE 60"              | \$ 696.04   |
| 016-9014    | HORIZONTAL SUPPORT 48"          | \$ 44.26    |
| 016-9019    | SCRAPER BLADE 60"               | \$ 104.08   |
| 016-9030    | VERTICAL SUPPORT 48"            | \$ 38.80    |
| 016-9501    | MOLD BOARD 5' (REAR BLADE)      | \$ 114.87   |
| 016-9601    | WELDED SWIVEL 6'                | \$ 196.32   |
| 017-002E    | YOKE MALE SHAFT                 | \$ 199.84   |
| 017-006E    | YOKE - MALE                     | \$ 52.58    |
| 017-007E    | YOKE - FEMALE                   | \$ 94.64    |
| 017-011E    | YOKE FRICTION                   | \$ 112.54   |
| 017-130E    | CROSS & BEARING M30.2 X 106.5   | \$ 57.14    |
| 017-4050    | GASKET                          | \$ 4.58     |
| 017-4127    | GASKET 5/10                     | \$ 4.58     |
| 017-7042    | TINE HOLDER RIGHT               | \$ 274.23   |
| 017-7103    | GASKET [HOUSING] SR-2 PH        | \$ 7.51     |
| 017-7168    | BOLT HH M10-1.50x65 C8.8 N F    | \$ 0.66     |
| 017-7230    | SIDE SHIELD RIGHT               | \$ 130.08   |
| 017-7237    | ROLLER ARM                      | \$ 200.42   |
| 017-8193    | HITCH BLOCK - RIGHT N/S         | \$ 80.82    |
| 018-0051    | SKID-RIGHT                      | \$ 88.15    |
| 018-008E    | YOKE - MALE                     | \$ 125.38   |
| 018-009E    | YOKE - FEMALE                   | \$ 125.38   |
| 018-011E    | YOKE MALE SHAFT                 | \$ 131.33   |
| 018-012E    | FEMALE YOKE E80                 | \$ 148.31   |
| 018-016E    | YOKE FRICTION                   | \$ 177.02   |
| 018-017E    | HUB 1 3/4-6                     | \$ 127.14   |

BEFCO Parts Price List - February 2018

| Part Number | Description                     | List Price  |
|-------------|---------------------------------|-------------|
| 018-0206    | GASKET 2/10                     | \$ 4.20     |
| 018-023E    | YOKE                            | \$ 180.38   |
| 018-0291    | PROTECTION (T60 58")            | \$ 140.35   |
| 018-2106    | STAND, REAR RH                  | \$ 51.04    |
| 018-2126    | LIFT SIDE, RIGHT                | \$ 808.85   |
| 018-2333    | WHEEL ARM RIGHT EZF             | \$ 304.05   |
| 018-2350    | RIGHT HITCH CENTRAL DECK        | \$ 297.17   |
| 018-2461    | FRONT HITCH, RIGHT 4' DECK      | \$ 275.55   |
| 018-2466    | REAR HITCH, RIGHT 4' DECK       | \$ 252.80   |
| 018-3012    | FRONT HITCH, RIGHT 5' DECK      | \$ 259.37   |
| 018-3022    | REAR HITCH, RIGHT 5' DECK       | \$ 279.93   |
| 018-4032    | ROTOR, AERATING 58"             | \$ 1,693.99 |
| 018-4046    | ROTOR, TILLING 66"              | \$ 671.53   |
| 018-4154    | PROTECTION 66"                  | \$ 74.88    |
| 018-4158    | PROTECTION 58"                  | \$ 68.40    |
| 018-4281    | HOPPER 66"                      | \$ 1,192.81 |
| 018-4292    | HOPPER LID 66"                  | \$ 397.61   |
| 018-4295    | LID SUPPORT 66"                 | \$ 215.16   |
| 018-4302    | HOPPER HINGE RIGHT              | \$ 70.17    |
| 018-4374    | AUGER SHAFT 66"                 | \$ 195.43   |
| 018-4422    | DISCHARGE SUPPORT 66"           | \$ 748.43   |
| 018-4453    | REAR DEFLECTOR 66"              | \$ 257.27   |
| 018-4622    | FRONT ROLLER 66"                | \$ 561.33   |
| 018-4751    | FRAME 50"                       | \$ 1,087.58 |
| 018-5000    | FRAME 72"                       | \$ 6,757.67 |
| 018-5008    | PROTECTION, FRONT 72"           | \$ 459.05   |
| 018-5012    | PROTECTION, REAR 72"            | \$ 422.93   |
| 018-5031    | PROTECTION, SIDE 72"            | \$ 67.98    |
| 018-5162    | ROTOR BLADE HOLDER RHD 72"      | \$ 865.38   |
| 018-5179    | PINION GEAR 1000 RPM RHD        | \$ 519.93   |
| 018-6041    | SKID RIGHT                      | \$ 78.81    |
| 018-6399    | TAIL GATE 34"                   | \$ 277.36   |
| 018-7597    | REGISTER SCREW, COMPLETE RH     | \$ 144.99   |
| 018-7598    | FEMALE TUBE, REGISTER SCREW RH  | \$ 56.16    |
| 018-8605    | ROLLER SUPPORT SHAFT, RH        | \$ 69.85    |
| 018-8610    | ROLLER ARM, RH                  | \$ 221.04   |
| 018-8633    | REAR ROLLER LOCK BRACKET, RH    | \$ 62.84    |
| 019-002E    | YOKE (MALE SHAFT)               | \$ 96.76    |
| 019-011E    | BODY FRICT CLTCH 1 3/8" 6 SPLN  | \$ 119.79   |
| 019-012E    | BODY FRICT CLTCH 1 3/4" 6 SPLN  | \$ 168.13   |
| 019-013E    | OUTER FLANGE                    | \$ 57.74    |
| 019-014E    | PLATE WITH HOLES                | \$ 14.44    |
| 019-015E    | CLUTCH PLATE (DISCONTINUED)     | \$ 16.76    |
| 019-016E    | DIRT SHIELD (DISCONTINUED)      | \$ 17.14    |
| 019-017E    | SPRING                          | \$ 5.14     |
| 019-018E    | DISC                            | \$ 33.79    |
| 019-019E    | SPACER                          | \$ 9.91     |
| 019-032E    | GUARD CONE INNER                | \$ 30.23    |
| 019-033E    | GUARD CONE OUTER                | \$ 30.38    |
| 019-034E    | GUARD CONE OUTER                | \$ 33.01    |
| 019-043E    | CROSS & BRG. 41x108 (CLASS A)   | \$ 148.98   |
| 019-053E    | GUARD CONE INNER (S/C) (DISCON) | \$ 33.01    |



BEFCO Parts Price List - February 2018

| Part Number | Description                    | List Price  |
|-------------|--------------------------------|-------------|
| 019-054E    | YOKE FOR MALE SHAFT            | \$ 140.64   |
| 019-1206    | FALSE CHAIN LINK 80HE          | \$ 58.38    |
| 019-130E    | CROSS & BRG.41 X 106 (CLASS B) | \$ 81.86    |
| 019-2232    | CENTER HOOD 24-30              | \$ 252.16   |
| 019-2236    | BOLT HH M12-1.75x70 C8.8 Z P   | \$ 1.79     |
| 019-2241    | RIGHT HOOD SIDE                | \$ 341.03   |
| 019-2247    | REAR SHIELD 24-30 RIGHT        | \$ 38.68    |
| 019-5120    | PROTECTION ATTACHMENT PLATE, R | \$ 22.78    |
| 019519W     | YOKE                           | \$ 108.84   |
| 019-5342    | PROTECTION ATTACHMENT PLATE, R | \$ 17.52    |
| 019-5570    | PROTECTION ATTACHMENT PLATE, R | \$ 19.63    |
| 019-5572    | SPOUT PROTECTION PLATE, RIGHT  | \$ 23.91    |
| 019-5580    | FLYWHEEL PROTECTION PLATE, RIG | \$ 14.91    |
| 0201K58AB   | YOKE SHEAR PIN 1/4" SET SCREW  | \$ 47.03    |
| 020-5501    | FRAME 4"                       | \$ 2,217.81 |
| 020616W     | ROLL PIN Ø10x75 2380           | \$ 5.33     |
| 020-6570    | TOP HITCH ARM 5'               | \$ 67.06    |
| 020-6683    | SHIM Ø40x50x0.5 mm.            | \$ 1.83     |
| 020-6762    | CHAIN ROD 5' FRAME             | \$ 15.92    |
| 020-6892    | TRACTOR HITCH SUPPORT (C50-4') | \$ 113.13   |
| 020-6903    | FRAME 5' REAR DISCHARGE        | \$ 1,162.20 |
| 020-6907    | FRAME 5' SIDE DISCHARGE        | \$ 1,707.37 |
| 020-6910    | FRAME 5' SIDE DISCHARGE (N/S)  | \$ 1,792.74 |
| 020692W     | LOCK ROLLER                    | \$ 2.41     |
| 020-6932    | WHEEL ARM 5'                   | \$ 397.61   |
| 020-6941    | WHEEL ARM 5' W/O CENTER HOLE   | \$ 327.45   |
| 020-6975    | BELT SHIELD 5'                 | \$ 135.68   |
| 020-6987    | BELT SHIELD 5' W/TAB           | \$ 126.32   |
| 020-6989    | BELT SHIELD 5' W/O TAB         | \$ 101.32   |
| 020-7653    | GEARBOX BRACKET IRC            | \$ 56.25    |
| 020-8425    | DEFLECTOR C30 5'               | \$ 102.93   |
| 020-8430    | G/BOX SUPPORT C15(L)           | \$ 249.56   |
| 020-8430B   | ENGINE SUPPORT PLATE C30-SE5   | \$ 247.95   |
| 020-8516    | WHEEL YOKE LEFT C14,15         | \$ 60.81    |
| 020-8740    | DECK REAR DISCHARGE C30 5'     | \$ 1,783.88 |
| 020-8745    | DECK SIDE DISCHARGE C30 5'     | \$ 1,426.72 |
| 020-8761    | WHEEL ARM C30-RD5              | \$ 304.05   |
| 020-8811    | BELT SHIELD C30 5'(L)          | \$ 119.28   |
| 020-8817    | BELT SHIELD 5' W/O TAB         | \$ 99.39    |
| 020-8832    | TOP HITCH ARM C30 5'           | \$ 55.17    |
| 020-8924    | ROLLER SUPPORT, LEFT           | \$ 76.48    |
| 020-9081    | TRANSPORT SPINDLE ASSY. LEFT   | \$ 249.56   |
| 020-9131    | RIGHT FRAME (OLD STYLE 5" TUBE | \$ 771.82   |
| 020-9367    | RIGHT FRAME                    | \$ 865.38   |
| 020-9461    | LIFT ARM LEFT 12'(I)           | \$ 208.01   |
| 020-9621    | RIGHT FRAME (706)              | \$ 818.60   |
| 020-9761    | WHEEL SUPPORT LEFT             | \$ 257.27   |
| 020-9882    | HITCH PLATE (N/S)              | \$ 42.11    |
| 020-9911    | FRONT HITCH LEFT 12' (N/S)     | \$ 280.66   |
| 020-9961    | SAFETY TIE ROD 15' (N/S)       | \$ 69.23    |
| 021-0002    | MAIN FRAME 42"                 | \$ 988.76   |
| 021-0158    | HEXAGONAL SHAFT 42"            | \$ 151.98   |

BEFCO Parts Price List - February 2018

| Part Number  | Description                    | List Price  |
|--------------|--------------------------------|-------------|
| 021-0253     | PROTECTION                     | \$ 114.37   |
| 021-0255     | PROTECTIVE COVER               | \$ 133.29   |
| 021-0261     | SR G HITCH BLOCK LEFT CAT O    | \$ 60.99    |
| 021-0287     | LOWER HITCH PLATE LEFT         | \$ 58.17    |
| 021-0916     | WHEEL ARM LEFT (E42)           | \$ 67.84    |
| 021-1002     | FRAME 42"                      | \$ 539.35   |
| 021-100E     | OUTER CASTING WITH YOKE T10    | \$ 119.74   |
| 021-1041     | SKID LEFT                      | \$ 60.81    |
| 021-1260     | TELESCOPIC SHIELDING (G50) T30 | \$ 132.39   |
| 021-1265     | RIGHT PROTECTION 50"           | \$ 35.08    |
| 021-1401     | HITCH PLATE - LEFT (CAT 0)     | \$ 75.33    |
| 021-4321     | ROLLER ARM RIGHT               | \$ 151.19   |
| 021-4326     | HOPPER POLY 212                | \$ 531.03   |
| 021-4340     | SHUTTER S/STEEL, LEFT 209, 212 | \$ 47.45    |
| 021-4624     | HOPPER, STEEL 206              | \$ 231.87   |
| 021-4629     | HOPPER, POLY 206               | \$ 306.18   |
| 021-4640     | SHUTTER, LEFT 206              | \$ 21.67    |
| 021-4641     | LEFT SHUTTER 206               | \$ 33.16    |
| 021-4648     | SHUTTER S/STEEL, LEFT 206      | \$ 47.45    |
| 021-4680     | DEFLECTOR CONNECTION, LEFT     | \$ 16.17    |
| 021-4770     | HOPPER POLY 103                | \$ 215.89   |
| 021-5207     | BOLT HH M10-1.50x70 C8.8 Z P   | \$ 1.00     |
| 021-6111     | FRAME 72" SD                   | \$ 1,448.13 |
| 021-6271     | FRAME 72" HD                   | \$ 1,920.40 |
| 021-6331     | ROTOR SHAFT 72"                | \$ 188.89   |
| 021-6530     | ROLLER BRKT LF (L)(048,060,072 | \$ 127.74   |
| 021-6545     | COMPLETE ROLLER 6 FOOT         | \$ 662.32   |
| 021-6610     | FRAME COMPLETE 6'              | \$ 2,081.58 |
| 021665002556 | WHEEL 16.650x8 (106)           | \$ 132.58   |
| 021-6655     | SEC ROLLER ARM LEFT (L)        | \$ 97.18    |
| 021-6685     | ROLLER COMPLETE 72"            | \$ 648.14   |
| 021-6760     | COMPLETE FRAME 284"            | \$ 2,649.28 |
| 021-6790     | ROLLER ARM BRKT LF (L)(272,284 | \$ 135.86   |
| 021-6805     | PRIMARY ROLLER 84"             | \$ 931.99   |
| 021-6905     | SEC ROLLER ARM BRKT LF(L)      | \$ 106.19   |
| 021-6935     | SECOND ROLLER 84"              | \$ 780.60   |
| 022-0260     | FRAME 5' REAR DISCHARGE        | \$ 759.22   |
| 022-0430     | WHEEL ARM 5'                   | \$ 266.98   |
| 022-1253     | COVER COUNT SH 150-158 250-258 | \$ 158.51   |
| 022-2002     | MAIN FRAME 142                 | \$ 771.82   |
| 022-2005     | FRAME (142-231) SINCE 11/08    | \$ 757.66   |
| 022-200E     | OUTER CASTING WITH YOKE N2     | \$ 107.84   |
| 022-2051     | SKID LEFT                      | \$ 58.47    |
| 022-2244     | COMPLETE LEFT PROTECTION       | \$ 156.13   |
| 022-2444     | PROTECTION 50", 58"            | \$ 149.73   |
| 022-2450     | RIGHT PROTECTION 50"           | \$ 60.34    |
| 022-3251     | HITCH BLOCK (OLD SR.1)         | \$ 77.20    |
| 022-3530     | FRAME, LEFT LIFT               | \$ 1,005.71 |
| 022-3711     | WHEEL SUPPORT, LEFT            | \$ 350.82   |
| 022-3831     | HITCH PLATE, OUTER             | \$ 83.24    |
| 022-3841     | ARM, LEFT LIFT                 | \$ 289.85   |
| 022-3851     | FRONT HITCH LEFT 220-706       | \$ 397.61   |

BEFCO Parts Price List - February 2018

| Part Number | Description                    | List Price  |
|-------------|--------------------------------|-------------|
| 022-4260    | TELESCOPIC SHIELDING (150-158) | \$ 163.85   |
| 022-6383    | CAGE ROLLER 700                | \$ 2,285.55 |
| 022-7330    | WHEEL SUPPORT LEFT             | \$ 304.05   |
| 022-7340    | WHEEL SUPPORT LEFT             | \$ 347.74   |
| 022-8012    | GASKET 100                     | \$ 15.81    |
| 022-8050    | LIFT SIDE LEFT 412, 415-SFL    | \$ 748.43   |
| 022-8370    | WHEEL ARM 5' FRAME 415-SFL     | \$ 421.00   |
| 022-8380    | WHEEL ARM HEX 5' FRAME 412-SFL | \$ 421.00   |
| 022-8420    | FRONT HITCH 4' LEFT FRAME      | \$ 374.22   |
| 022-8430    | REAR HITCH 4' LEFT FRAME       | \$ 374.22   |
| 022-8440    | LEFT HITCH 5' REAR FRAME       | \$ 295.80   |
| 022-8540    | FRONT HITCH 5' LEFT FRAME      | \$ 397.61   |
| 022-9580    | MOLD BOARD 72" N/STYLE         | \$ 182.62   |
| 022-9780    | MOLD BOARD CURVED S/COMP.RB-60 | \$ 114.87   |
| 022-9920    | WELDED SWIVEL BLR-C60          | \$ 307.52   |
| 023-002E    | END YOKE T30 1 3/8" Z21        | \$ 100.27   |
| 023-0081    | ROTOR 242                      | \$ 537.93   |
| 023-0180    | HEXAGONAL SHAFT 242            | \$ 229.22   |
| 023-0260    | RIGHT PROTECTION 350-250-150   | \$ 46.78    |
| 023-0411    | LOWER HITCH PLATE LEFT         | \$ 71.25    |
| 023-0501    | MAIN FRAME WELDMENT 242        | \$ 748.43   |
| 023-0531    | SKID LEFT                      | \$ 76.34    |
| 023-2335    | SIDE SHIELD LEFT               | \$ 144.16   |
| 023-2705    | TINE HOLDER LEFT               | \$ 334.04   |
| 023-3241    | CAGE ROLLER 068                | \$ 1,617.45 |
| 023-4081    | ROTOR 42"                      | \$ 421.00   |
| 023-4166    | HEXAGONAL SHAFT 42"            | \$ 189.45   |
| 023-4261    | LOWER HITCH PLATE LEFT         | \$ 60.81    |
| 023-5281    | ROTOR 8" SPACING 350 (WHOLE)   | \$ 1,894.24 |
| 023-5560    | SIDE ARM, LEFT                 | \$ 382.51   |
| 023-5590    | SUPPORT, FRAME HOLDER HITCH LT | \$ 430.44   |
| 023-7002    | FRAME - MAIN WELDMENT 358      | \$ 914.21   |
| 023-7051    | SKID LEFT                      | \$ 79.31    |
| 023-7081    | ROTOR 358 8" (W/O SHAFT)       | \$ 1,265.86 |
| 023-7208    | COUNTER SHAFT - 358            | \$ 255.47   |
| 023-7328    | CTR. SHAFT PROTECTION 366-374  | \$ 107.42   |
| 023-7353    | LOWER HITCH PLATE LEFT         | \$ 84.82    |
| 023-7383    | REAR SHIELD - 358              | \$ 597.75   |
| 023-7531    | ROLLER SCRAPPER - 374          | \$ 562.57   |
| 023-7581    | SAFETY SHIELD - 374            | \$ 421.93   |
| 023-8002    | FRAME - MAIN WELDMENT - 374    | \$ 1,898.77 |
| 023-8212    | DRIVE SHAFT - 382              | \$ 414.65   |
| 023-8506    | DRIVE TUBE - 382               | \$ 668.04   |
| 023-8641    | FRONT BAR - 374                | \$ 87.87    |
| 024-0157    | BEARING 1304                   | \$ 50.12    |
| 024-1281    | HITCH BLOCK LEFT               | \$ 492.28   |
| 024-1401    | SIDE SHIELD LEFT               | \$ 312.92   |
| 024-1444    | DEPTH CONTROL ROLLER 180       | \$ 5,239.23 |
| 024-1785    | ATTACHMENT PLATE - LEFT N/S    | \$ 102.04   |
| 024-210E    | OUTER CASTING WITH YOKE T40    | \$ 162.64   |
| 024-4031    | ROLLER SUPPORT LEFT            | \$ 67.84    |
| 024-6421    | HOPPER-MOUNT LEFT              | \$ 79.55    |

BEFCO Parts Price List - February 2018

| Part Number | Description                   | List Price  |
|-------------|-------------------------------|-------------|
| 024-6487    | HOPPER HINGE LEFT             | \$ 60.81    |
| 024-8193    | HITCH BLOCK LEFT (N/S)        | \$ 75.29    |
| 024-8201    | LOWER HITCH PLATE LEFT        | \$ 75.62    |
| 024-8255    | MOUNT HOPPER LEFT             | \$ 123.97   |
| 024-8301    | HOPPER HINGE LEFT             | \$ 58.95    |
| 024-9100    | LEFT SIDE SHIELD (N/S)        | \$ 45.69    |
| 024-9381    | ROLLER ARM PLATE - LEFT (N/S) | \$ 84.38    |
| 025-0002    | DECK 060                      | \$ 2,285.55 |
| 025-001E    | END YOKE T50 1 3/8" Z6        | \$ 75.03    |
| 025-0061    | ROLLER-TUBE WELD 060          | \$ 1,080.11 |
| 025-0091    | ROTOR 060 (FLAIL)             | \$ 1,272.74 |
| 025-0177    | GEARBOX COMP. H26             | \$ 1,649.24 |
| 025-0180    | GEARBOX COMP. 5 & 6' FLAIL    | \$ 1,336.16 |
| 025-0207    | DRIVE-SHAFT H26               | \$ 140.63   |
| 025-0221    | DRIVE-TUBE H26                | \$ 360.86   |
| 025-0502    | DECK H15                      | \$ 1,287.91 |
| 025-0561    | ROLLER 25MM SHAFT-SR 1 FLAIL  | \$ 374.22   |
| 025-0801    | ROLLER-TUBE WELD H25-812      | \$ 374.22   |
| 025-1002    | MAIN FRAME H25-813            | \$ 1,828.41 |
| 025-101E    | HUB 1 3/8" Z6, N1             | \$ 84.82    |
| 025-106E    | HUB 1 3/8" Z6, N2             | \$ 159.85   |
| 025-1075    | ROLLER ARM LEFT               | \$ 56.83    |
| 025-1079    | ROLLER ARM LEFT               | \$ 134.03   |
| 025-1081    | ROLLER 60"                    | \$ 257.27   |
| 025-1094    | ROLLER SCRAPER 60"            | \$ 45.51    |
| 025-1101    | ROTOR 60"                     | \$ 1,473.49 |
| 025-1244    | FRONT SHIELD 5'               | \$ 44.11    |
| 025-1272    | MAIN FRAME H25-814            | \$ 2,338.86 |
| 025-1305    | FRAME 60"                     | \$ 1,805.85 |
| 025-1315    | FRAME 60"                     | \$ 1,163.64 |
| 025-1340    | ROLLER ARM LEFT               | \$ 65.48    |
| 025-1454    | G/BOX & SHAFT COMP. 72"       | \$ 1,533.26 |
| 025-1491    | TUBE DRIVE SHAFT 72"          | \$ 357.23   |
| 025-1496    | TUBE DRIVE SHAFT 72"          | \$ 401.83   |
| 025-1501    | DECK 5'                       | \$ 937.72   |
| 025-1501P   | FRAME 5' REAR DISCHARGE       | \$ 937.72   |
| 025-1530    | SHIELD, REAR 60"              | \$ 49.63    |
| 025-1613    | G/BOX & SHAFT COMP. 72"       | \$ 1,179.55 |
| 025-2010    | FRAME 5' COMBOVETTE           | \$ 5,402.78 |
| 025-2086    | ROLLER ARM RIGHT              | \$ 101.35   |
| 025-2091    | ROLLER SCRAPER 5' COMBOVETTE  | \$ 58.17    |
| 025-2100    | ROLLER 5' COMBOVETTE          | \$ 467.77   |
| 025-210E    | OUTER CASTING WITH YOKE R50   | \$ 169.88   |
| 025-2124    | BLADE FINE CUT, LEFT          | \$ 6.61     |
| 025-2216    | DRIVE SHAFT 72"               | \$ 170.77   |
| 025-2297    | FRAME ASSY. COMP. FOR BAGGER  | \$ 3,683.71 |
| 025-2300    | HOPPER COMPLETE 5' COMBOVETTE | \$ 3,683.71 |
| 025-2301    | HOPPER FRAME LEFT             | \$ 664.26   |
| 025-2311    | HOPPER CONNECTION TUBE 5'     | \$ 135.68   |
| 025-2312    | HOPPER CONNECTION TUBE 5'     | \$ 135.68   |
| 025-2314    | HOPPER COVER CONN. TUBE 5'    | \$ 87.87    |
| 025-2331    | HOPPER TUBE UPPER 5'          | \$ 105.25   |

BEFCO Parts Price List - February 2018

| Part Number | Description                    | List Price  |
|-------------|--------------------------------|-------------|
| 025-2337    | HOPPER BASE PLATE 5'           | \$ 95.89    |
| 025-2341    | HOPPER GATE 5'                 | \$ 386.81   |
| 025-2351    | HOPPER LOWER GATE 5'           | \$ 492.28   |
| 025-2371    | HOPPER COVER 5'                | \$ 1,277.02 |
| 025-2374    | HOPPER COVER HOLDING PLATE 5'  | \$ 19.21    |
| 025-2391    | SUPPORT RUBBER STRIP 60"       | \$ 17.54    |
| 025-2392    | DEFLECTOR BRACKET 5'           | \$ 21.53    |
| 025-2394    | RUBBER STRIP, FRONT 60"        | \$ 37.42    |
| 025-2461    | TUBE                           | \$ 51.43    |
| 025-2705    | FRAME 60"                      | \$ 4,625.52 |
| 025-2715    | SHIELD, FRONT 72"              | \$ 396.55   |
| 025-2718    | CHAIN ROD, SHORT 72"           | \$ 14.91    |
| 025-2719    | CHAIN ROD, LONG 72"            | \$ 15.56    |
| 025-2754    | TOP HITCH ARM 60"              | \$ 67.54    |
| 025-2846    | ROTOR RMD 72"                  | \$ 638.69   |
| 025-3002    | FRAME H88                      | \$ 3,017.13 |
| 025-3091    | ROLLER ARM LEFT                | \$ 109.91   |
| 025-3101    | ROLLER SCRAPER H70-088         | \$ 122.58   |
| 025-3104    | ROLLER SCRAPER H88             | \$ 124.06   |
| 025-3111    | ROLLER H88-811- H70-088        | \$ 728.53   |
| 025-3130    | ROTOR SR.3 FLAIL 88"           | \$ 4,284.25 |
| 025-3140    | ROTOR COMPLETE H88             | \$ 6,470.65 |
| 025-3361    | DEFLECTOR H88                  | \$ 79.55    |
| 025-3362    | DEFLECTOR BRACKET H88          | \$ 32.96    |
| 025-3472    | FRAME H70-072 (FIRST VER ONLY) | \$ 5,667.58 |
| 025-3480    | FRAME H70 72 (VER A)           | \$ 5,364.80 |
| 025-3542    | ROLLER ARM LEFT H70            | \$ 116.66   |
| 025-3546    | ROLLER SCRAPER H70-072         | \$ 73.16    |
| 025-3561    | ROLLER H70-072                 | \$ 517.45   |
| 025-3584    | ROTOR H70-072 (FIRST VER ONLY) | \$ 3,304.51 |
| 025-3594    | ROTOR H70 72" VERSION A        | \$ 2,795.78 |
| 025-3691    | GEARBOX COMP. H70-072          | \$ 3,200.02 |
| 025-3722    | DRIVE SHAFT H70-072            | \$ 208.31   |
| 025-4022    | FRAME 72"                      | \$ 3,669.08 |
| 025-4084    | ROTOR 72"                      | \$ 2,302.05 |
| 025-5804    | HORIZONTAL SUPPORT             | \$ 33.42    |
| 025-5822    | FRAME RSD 60"                  | \$ 1,468.80 |
| 0256010424  | OUTER GUARD CONE (SIZE 1)      | \$ 35.25    |
| 0256010425  | INNER GUARD CONE (SIZE 1&2)    | \$ 35.25    |
| 025-6521    | TOP HITCH ARM 5'               | \$ 41.28    |
| 025-7301    | REINFORCING BAR DM6            | \$ 1,169.44 |
| 025-7335    | ROD (REAR COVER SUPPORT 6')    | \$ 81.85    |
| 025-7339    | ROD (FRONT COVER SUPPORT 6')   | \$ 91.64    |
| 025-7394    | COVER (CUTTER BAR DM6)         | \$ 1,268.58 |
| 025-7398    | SUPPORT CHAIN DM6              | \$ 102.93   |
| 025-7437    | BLADE LEFT (DISC MOWER)        | \$ 12.28    |
| 025-7437B   | BLADE LEFT (DISC MOWER) H/D    | \$ 5.73     |
| 025-7534    | PAN & COVER DM6                | \$ 3,181.94 |
| 025-7559    | REAR SUPPORT 6 DISC            | \$ 311.95   |
| 025-8080    | LIFT SIDE, LEFT                | \$ 678.27   |
| 025-8111    | REAR HITCH, LEFT               | \$ 223.24   |
| 025-8230    | WHEEL SUPPORT LEFT             | \$ 257.27   |

BEFCO Parts Price List - February 2018

| Part Number | Description                    | List Price  |
|-------------|--------------------------------|-------------|
| 025-8340    | FRONT HITCH 4' LEFT            | \$ 470.87   |
| 025-8350    | FRONT HITCH 5' LEFT            | \$ 524.88   |
| 025-8360    | FRONT HITCH 6' LEFT            | \$ 646.07   |
| 025-8370    | REAR HITCH 4' LEFT             | \$ 397.61   |
| 025-8400    | LEFT HITCH 5' REAR             | \$ 444.38   |
| 025-8430    | LEFT HITCH 6' REAR             | \$ 467.77   |
| 025-8442    | SAFETY TIE ROD 15'             | \$ 63.02    |
| 025-8526    | WHEEL ARM 5' HEX W/O CENTER HO | \$ 350.82   |
| 025-8651    | PLATE WITH LEFT HOLE           | \$ 194.51   |
| 025-9014    | FRAME 76"                      | \$ 4,724.49 |
| 025-9071    | ROLLER ARM LEFT                | \$ 144.02   |
| 025-9074    | ROLLER SCRAPER 76"             | \$ 72.36    |
| 025-9080    | COMPLETE ROLLER 76"            | \$ 557.93   |
| 025-9105    | ROTOR W/BLADES 76"             | \$ 5,993.61 |
| 025-9111    | ROTOR 76"                      | \$ 4,008.08 |
| 025-9200    | GEARBOX & DRIVE SHAFT 76"      | \$ 2,351.68 |
| 025-9220    | TUBE DRIVE SHAFT 72", 76"      | \$ 509.01   |
| 025-9226    | DRIVE SHAFT 76"                | \$ 217.53   |
| 025-9372    | FRAME 72"                      | \$ 8,143.85 |
| 025-9392    | FRAME 72"                      | \$ 7,711.31 |
| 025-9442    | ROLLER ARM LEFT                | \$ 147.98   |
| 025-9444    | SKID LEFT                      | \$ 15.36    |
| 025-9448    | ROLLER SCRAPER 72"             | \$ 93.29    |
| 025-9461    | ROLLER 72"                     | \$ 629.00   |
| 025-9494    | ROTOR 72"                      | \$ 4,017.26 |
| 025-9504    | ROTOR 72"                      | \$ 3,202.06 |
| 025-9792    | DEFLECTOR SUPPORT 72"          | \$ 26.67    |
| 025-9794    | RUBBER DEFLECTOR 72"           | \$ 44.95    |
| 025-9822    | FRAME 72"                      | \$ 4,262.37 |
| 025-9862    | ROLLER ARM, LEFT               | \$ 98.79    |
| 025-9884    | ROTOR 72"                      | \$ 2,412.82 |
| 025-9951    | GEARBOX, COMPLETE 72"          | \$ 2,489.37 |
| 025-9965    | TUBE, DRIVE SHAFT 72"          | \$ 517.25   |
| 025-9972    | DRIVE SHAFT 72"                | \$ 238.79   |
| 026-002E    | END YOKE T60 1 3/8" Z21        | \$ 81.42    |
| 026-003E    | END YOKE T60 1 3/4" Z6         | \$ 138.53   |
| 026-005E    | PUSH PIN SET 1 3/4"            | \$ 6.21     |
| 026-006E    | PUSH PIN SET 1 3/8"            | \$ 7.14     |
| 026-007E    | PUSH PIN SET 1 3/4"            | \$ 10.00    |
| 026-022E    | CONE FOR INNER TUBE (CV-EG)    | \$ 35.66    |
| 026-024E    | CLUTCH TYPE CONE/OUTER TUBE EG | \$ 24.68    |
| 026-0510    | FRAME 72"                      | \$ 5,660.87 |
| 026-0550    | PROTECTION, FRONT 72"          | \$ 342.35   |
| 026-0571    | PROTECTION, REAR 72"           | \$ 308.25   |
| 026-0572    | PROTECTION, REAR 72"           | \$ 343.76   |
| 026-0576    | CHAIN ROD, REAR 72"            | \$ 27.16    |
| 026-0577    | CHAIN ROD, REAR 72"            | \$ 26.62    |
| 026-0611    | PROTECTION, SIDE 72"           | \$ 333.68   |
| 026-0622    | TOP HITCH ARM 72"              | \$ 67.40    |
| 026-1010    | FRAME 84"                      | \$ 6,227.17 |
| 026-1040    | PROTECTION, FRONT 84"          | \$ 429.46   |
| 026-1050    | CHAIN ROD, SHORT 84"           | \$ 17.61    |



BEFCO Parts Price List - February 2018

| Part Number | Description                     | List Price  |
|-------------|---------------------------------|-------------|
| 026-1051    | CHAIN ROD, LONG 84"             | \$ 18.35    |
| 026-1115    | TOP HITCH ARM 84"               | \$ 105.39   |
| 026-1211    | ROTOR BLADE HOLDER RHD 84"      | \$ 991.43   |
| 026-224E    | WIDE ANGLE DOUBLE YOKE (CV-EG)  | \$ 288.01   |
| 026-229E    | OUTER YOKE (CV-EG)              | \$ 172.38   |
| 026-230E    | PUSH PIN YOKE/CV-JOINT (CV-EG)  | \$ 173.44   |
| 026-3002    | FRAME 72"                       | \$ 2,389.83 |
| 026-3031    | GUIDE TUBE 72"                  | \$ 555.16   |
| 026-3087    | ROLLER 72"                      | \$ 615.23   |
| 026-3102    | ROTOR 72"                       | \$ 2,364.95 |
| 026-3262    | GEARBOX & DRIVE SHAFT 72"       | \$ 2,445.54 |
| 026-3299    | TUBE, DRIVE SHAFT 72"           | \$ 459.67   |
| 026-3308    | DRIVE SHAFT 72"                 | \$ 188.96   |
| 026-3345    | DEFLECTOR ROD 72"               | \$ 69.29    |
| 026-3452    | GEARBOX & DRV.SHAFT 2 TRANS.72" | \$ 2,514.85 |
| 026-3472    | SKID, LEFT                      | \$ 127.31   |
| 026-4585    | FRAME FOR ROLLER 720            | \$ 808.72   |
| 0265220005  | LOCK COLLAR OUTER SIZE 2        | \$ 4.59     |
| 0265220006  | LOCK COLLAR INNER               | \$ 4.59     |
| 026-7002    | FRAME 110"                      | \$ 4,490.62 |
| 026-7061    | BELT SHEILD W/TAB 110"          | \$ 327.45   |
| 026-7062    | BELT SHIELD 110"                | \$ 278.69   |
| 026-7279    | TOP HITCH ARM 110"              | \$ 121.54   |
| 026-7291    | WHEEL ARM W/O CENTER HOLE 110"  | \$ 580.62   |
| 026-7296    | WHEEL ARM W/CENTER HOLE 110"    | \$ 701.66   |
| 026-7333    | CHAIN ROD 110"                  | \$ 37.95    |
| 026-8002    | FRAME (T70 82")                 | \$ 1,800.93 |
| 026-8052    | LEFT PROTECTION 82"             | \$ 101.71   |
| 026-8113    | SPIKED ROLLER (T70 82")         | \$ 1,379.92 |
| 026-8143    | REAR CROSSBAR (T70 82")         | \$ 292.61   |
| 026-9000    | FRAME COMPLETE 66"              | \$ 642.14   |
| 026-9019    | SCRAPER BLADE 66"               | \$ 115.98   |
| 026-9501    | MOLD BOARD 6' (REAR BLADE)      | \$ 135.77   |
| 026-9601    | WELDED SWIVEL 7'                | \$ 233.88   |
| 027-001E    | END YOKE T70 1-3/8" Z6          | \$ 82.58    |
| 027-002E    | END YOKE T70 1 3/8" Z21         | \$ 73.39    |
| 027-003E    | END YOKE T70 1 3/4" Z6          | \$ 168.84   |
| 027-004E    | END YOKE T70 1 3/4" Z20         | \$ 168.84   |
| 027-7002    | FLAT PAN COMPLETE 068           | \$ 1,754.15 |
| 027-7042    | TINE HOLDER LEFT                | \$ 297.68   |
| 027-7230    | SIDE SHIELD LEFT                | \$ 130.08   |
| 027-7237    | ROLLER ARM                      | \$ 200.42   |
| 027-8193    | HITCH BLOCK - LEFT N/S          | \$ 80.82    |
| 028-0002    | MAIN FRAME (T60 58")            | \$ 1,075.87 |
| 028-001E    | END YOKE T80 1 3/8" Z6          | \$ 115.03   |
| 028-002B    | END YOKE E80 1 3/8" Z21         | \$ 301.82   |
| 028-002E    | END YOKE T80 1 3/8" Z21         | \$ 145.56   |
| 028-003E    | END YOKE T80 1 3/4" Z6          | \$ 231.46   |
| 028-004E    | END YOKE T80 1 3/4" Z20         | \$ 231.46   |
| 028-0051    | SKID-LEFT                       | \$ 88.15    |
| 028-0081    | ROTOR (T60 58")                 | \$ 1,329.89 |
| 028-0182    | HEX SHAFT (T60 58")             | \$ 304.05   |

BEFCO Parts Price List - February 2018

| Part Number | Description                   | List Price  |
|-------------|-------------------------------|-------------|
| 028-0206    | GASKET 5/10                   | \$ 4.20     |
| 028-024E    | HUB 1 3/8" Z6                 | \$ 122.48   |
| 028-025E    | HUB 1 3/4" Z6                 | \$ 139.24   |
| 028-0291    | PROTECTION (T60 66"-74")      | \$ 161.40   |
| 028-0301    | RIGHT PROTECTION (T60 58")    | \$ 47.11    |
| 028-0334    | TAILGATE T60 58"              | \$ 501.60   |
| 028-0335    | REAR SHIELD (T60 58")         | \$ 374.22   |
| 028-0381    | ROTOR T60 58"                 | \$ 1,548.34 |
| 028-2106    | STAND, REAR LH                | \$ 51.04    |
| 028-2126    | LIFT SIDE, LEFT               | \$ 808.85   |
| 028-2333    | WHEEL ARM LEFT EZF            | \$ 287.72   |
| 028-2350    | LEFT HITCH CENTRAL DECK       | \$ 297.17   |
| 028-2461    | FRONT HITCH, LEFT 4' DECK     | \$ 275.55   |
| 028-2466    | REAR HITCH, LEFT 4' DECK      | \$ 276.69   |
| 028-3012    | FRONT HITCH, LEFT 5' DECK     | \$ 245.12   |
| 028-3022    | REAR HITCH, LEFT 5' DECK      | \$ 279.93   |
| 028-4032    | ROTOR, AERATING 66"           | \$ 1,800.36 |
| 028-4046    | ROTOR, TILLING 50"            | \$ 560.45   |
| 028-4158    | PROTECTION 66"                | \$ 75.03    |
| 028-4281    | HOPPER 50"                    | \$ 933.23   |
| 028-4292    | HOPPER LID 50"                | \$ 364.59   |
| 028-4295    | LID SUPPORT 50"               | \$ 134.36   |
| 028-4302    | HOPPER HINGE LEFT             | \$ 70.17    |
| 028-4374    | AUGER SHAFT 50"               | \$ 168.33   |
| 028-4422    | DISCHARGE SUPPORT 50"         | \$ 608.11   |
| 028-4453    | REAR DEFLECTOR 50"            | \$ 219.82   |
| 028-4462    | REAR CROSSBAR 50"             | \$ 294.79   |
| 028-4476    | ROLLER 50"                    | \$ 567.01   |
| 028-4501    | TICKLER BAR, REAR 50"         | \$ 57.91    |
| 028-4505    | TICKLER BAR, FRONT 50"        | \$ 57.91    |
| 028-4622    | FRONT ROLLER 50"              | \$ 523.34   |
| 028-4751    | FRAME 58"                     | \$ 1,140.20 |
| 028-5000    | FRAME 84"                     | \$ 9,212.31 |
| 028-5008    | PROTECTION, FRONT 84"         | \$ 607.88   |
| 028-5012    | PROTECTION, REAR 84"          | \$ 462.62   |
| 028-5031    | PROTECTION, SIDE 84"          | \$ 67.98    |
| 028-5162    | ROTOR BLADE HOLDER RHD 84"    | \$ 935.55   |
| 028-6041    | SKID LEFT                     | \$ 78.81    |
| 028-6260    | TELESCOPIC SHIELDING 50"-58"  | \$ 163.53   |
| 028-6265    | TELESCOPIC SHIELDING 50"-58"  | \$ 163.53   |
| 028-6399    | TAIL GATE 42"                 | \$ 301.83   |
| 028-7597    | REGISTER SCREW, COMPLETE LH   | \$ 144.99   |
| 028-7598    | FEMALE TUBE, REGISTER SREW LH | \$ 56.16    |
| 028-8605    | ROLLER SUPPORT SHAFT, LH      | \$ 69.85    |
| 028-8610    | ROLLER ARM, LH                | \$ 221.04   |
| 028-8633    | REAR ROLLER LOCK BRACKET, LH  | \$ 62.84    |
| 029-001E    | END YOKE T90 1 3/8" Z6        | \$ 144.88   |
| 029-003E    | END YOKE T90 1 3/4" Z6        | \$ 122.79   |
| 029-004E    | END YOKE T90 1 3/4" Z20       | \$ 131.35   |
| 029-040E    | END YOKE T90 1 3/8" Z21       | \$ 213.69   |
| 029-1335    | FERT. HOPPER                  | \$ 2,523.44 |
| 029-2232    | CENTER HOOD 36                | \$ 492.28   |

BEFCO Parts Price List - February 2018

| Part Number | Description                    | List Price  |
|-------------|--------------------------------|-------------|
| 029-2241    | LEFT HOOD SIDE                 | \$ 341.03   |
| 029-2247    | REAR SHIELD 24-30 LEFT         | \$ 38.68    |
| 029-5120    | PROTECTION ATTACHMENT PLATE, L | \$ 22.78    |
| 029-5342    | PROTECTION ATTACHMENT PLATE L  | \$ 17.52    |
| 029-5570    | PROTECTION ATTACHMENT PLATE, L | \$ 19.63    |
| 029-5572    | SPOUT PROTECTION PLATE, LEFT   | \$ 23.91    |
| 029-5580    | FLYWHEEL PROTECTION PLATE, LEF | \$ 14.91    |
| 030020129   | PLATE (D2-I25)                 | \$ 21.13    |
| 030020133   | BOLT STUD 5,6,7 DISC (D3-I7)   | \$ 72.72    |
| 0301K58AB   | YOKE SHEAR PIN 3/8" SET SCREW  | \$ 60.99    |
| 030-6570    | TOP HITCH ARM 6'               | \$ 71.73    |
| 030-6762    | CHAIN ROD 6' FRAME             | \$ 20.81    |
| 030-6900    | FRAME 6' REAR DISCHARGE        | \$ 1,401.02 |
| 030-6910    | FRAME 6' SIDE DISCHARGE        | \$ 2,058.19 |
| 030-6941    | WHEEL ARM 6' W/O CENTER HOLE   | \$ 350.82   |
| 030-6975    | BELT SHIELD 6' W/TAB           | \$ 140.35   |
| 030-6989    | BELT SHIELD 6' W/O TAB         | \$ 78.93    |
| 030-8425    | DEFLECTOR C30 6'               | \$ 109.91   |
| 030-8430    | G/BOX SUPPORT C16(L)           | \$ 225.20   |
| 030-8740    | DECK REAR DISCHARGE C30 6'     | \$ 1,331.56 |
| 030-8745    | DECK SIDE DISCHARGE C30 6'     | \$ 1,824.32 |
| 030-8761    | WHEEL ARM C30-RD6              | \$ 327.45   |
| 030-8811    | BELT SHIELD C30 6'             | \$ 135.68   |
| 030-8817    | BELT SHIELD 6' W/O TAB         | \$ 92.32    |
| 030-8832    | TOP HITCH ARM C30 6'           | \$ 60.61    |
| 030-9461    | LIFT ARM RIGHT 15' (I)         | \$ 229.21   |
| 030-9461B   | LIFT ARM RIGHT (I) 50x50       | \$ 390.81   |
| 030-9911    | FRONT HITCH RIGHT 15' (N/S)    | \$ 257.27   |
| 030-9961    | SAFETY TIE ROD 17' (N/S)       | \$ 77.41    |
| 031-0002    | MAIN FRAME 50"                 | \$ 1,118.64 |
| 031-0158    | HEXAGONAL SHAFT 50"            | \$ 164.28   |
| 031-1002    | FRAME 50"                      | \$ 579.61   |
| 031-1265    | RIGHT PROTECTION 58"           | \$ 35.96    |
| 031-4770    | HOPPER POLY 106                | \$ 284.84   |
| 032-0260    | FRAME 6' REAR DISCHARGE        | \$ 868.52   |
| 032-0430    | WHEEL ARM 6'                   | \$ 287.27   |
| 032-1253    | PROTECTIVE COVER               | \$ 174.47   |
| 032-2002    | MAIN FRAME - 150               | \$ 771.82   |
| 032-2005    | FRAME (150-231) SINCE 11/08    | \$ 757.66   |
| 032-2444    | PROTECTION 66"                 | \$ 178.94   |
| 032-2450    | RIGHT PROTECTION 58"           | \$ 70.72    |
| 032-6383    | CAGE ROLLER 120                | \$ 2,566.84 |
| 032-8012    | GASKET 120                     | \$ 18.26    |
| 032-8380    | WHEEL ARM HEX 6' FRAME 415-SFL | \$ 421.00   |
| 032-9580    | MOLD BOARD 84" N/STYLE         | \$ 211.57   |
| 033-0081    | ROTOR 250                      | \$ 608.11   |
| 033-0180    | HEXAGONAL SHAFT 250            | \$ 233.88   |
| 033-0260    | RIGHT PROTECTION 358-258-158   | \$ 53.80    |
| 033-0311    | REAR SHEILD 250 OLD STYLE      | \$ 344.57   |
| 033-0501    | MAIN FRAME WELDMENT 250        | \$ 795.21   |
| 033-2002    | FLAT PAN COMPLETE 120          | \$ 4,078.86 |
| 033-4081    | ROTOR 50"                      | \$ 467.82   |

BEFCO Parts Price List - February 2018

| Part Number | Description                   | List Price  |
|-------------|-------------------------------|-------------|
| 033-4166    | HEXAGONAL SHAFT 50"           | \$ 201.14   |
| 033-5281    | ROTOR 358 8" SPACING (WHOLE)  | \$ 1,547.16 |
| 033-5911    | ROTOR 366 4" SPACING GR11     | \$ 1,687.84 |
| 033-7002    | FRAME - MAIN WELDMENT 366     | \$ 984.55   |
| 033-7081    | ROTOR 366 8" (W/O SHAFT)      | \$ 1,555.99 |
| 033-7208    | COUNTER SHAFT - 366           | \$ 271.55   |
| 033-7383    | REAR SHIELD - 366             | \$ 632.91   |
| 033-7531    | ROLLER SCRAPPER - 382         | \$ 615.34   |
| 033-7581    | SAFETY SHIELD - 382           | \$ 457.07   |
| 033-8002    | FRAME - MAIN WELDMENT - 382   | \$ 2,004.23 |
| 033-8212    | SHAFT                         | \$ 366.03   |
| 033-8506    | DRIVE TUBE - 358              | \$ 524.39   |
| 033-8641    | FRONT BAR - 382               | \$ 94.92    |
| 034-1191    | GASKET 120                    | \$ 18.26    |
| 034-1444    | DEPTH CONTROL ROLLER          | \$ 5,977.63 |
| 034-4031    | ROLLER SUPPORT RT. (SR147000) | \$ 56.15    |
| 034-6241    | CROSSBAR BRACE                | \$ 295.47   |
| 034-6271    | REAR DEFLECTOR TOP            | \$ 516.89   |
| 034-6277    | REAR DEFLECTOR BOTTOM         | \$ 491.16   |
| 034-6295    | REAR CROSSBAR                 | \$ 304.05   |
| 034-6315    | ROLLER                        | \$ 811.57   |
| 034-6371    | SEED DEFLECTOR 366            | \$ 725.05   |
| 034-6411    | FERTILIZER DEFLECTOR          | \$ 304.05   |
| 034-6431    | FERTILIZER HOPPER (366-460)   | \$ 982.34   |
| 034-6441    | HOPPER (SEED 366-460)         | \$ 1,150.69 |
| 034-6485    | HOPPER LID                    | \$ 547.99   |
| 034-6515    | DRIVE ROD                     | \$ 42.12    |
| 034-6520    | AUGER - SHAFT                 | \$ 224.53   |
| 034-9505    | SCRAPER - HOLDER 160          | \$ 703.24   |
| 035-0002    | DECK H26-811                  | \$ 1,898.57 |
| 035-0061    | ROLLER-TUBE WELD 072          | \$ 1,304.59 |
| 035-0091    | ROTOR 072 (FLAIL)             | \$ 1,440.25 |
| 035-0801    | ROLLER-TUBE WELD H26-812      | \$ 561.33   |
| 035-1002    | MAIN FRAME H26-813            | \$ 1,898.77 |
| 035-1081    | ROLLER 72"                    | \$ 280.66   |
| 035-1094    | ROLLER SCRAPER 72"            | \$ 52.55    |
| 035-1101    | ROTOR 72"                     | \$ 1,940.65 |
| 035-1244    | FRONT SHIELD 6'               | \$ 51.54    |
| 035-1272    | MAIN FRAME H26-814            | \$ 2,479.20 |
| 035-1305    | FRAME 72"                     | \$ 1,930.78 |
| 035-1315    | FRAME 72"                     | \$ 1,240.60 |
| 035-1501    | FRAME 72"(R/D)                | \$ 1,127.52 |
| 035-1501P   | FRAME 6' REAR DISCHARGE       | \$ 1,127.52 |
| 035-1530    | SHIELD, REAR 72"              | \$ 60.01    |
| 035-2391    | SUPPORT RUBBER STRIP 72"      | \$ 20.15    |
| 035-2394    | RUBBER STRIP, FRONT 72"       | \$ 44.44    |
| 035-2705    | FRAME 72"                     | \$ 5,286.51 |
| 035-2754    | TOP HITCH ARM 72"             | \$ 72.47    |
| 035-3091    | ROLLER ARM RIGHT VER A ONLY   | \$ 84.20    |
| 035-3472    | FRAME H70-088 VER.B ONLY      | \$ 6,043.99 |
| 035-3480    | FRAME H70 88" VER C           | \$ 5,724.36 |
| 035-3546    | ROLLER SCRAPER H70-088 VER. B | \$ 81.27    |

| Part Number | Description                    | List Price  |
|-------------|--------------------------------|-------------|
| 035-3561    | ROLLER H70-088 VER. B          | \$ 590.52   |
| 035-3584    | ROTOR H70-088 VER. B           | \$ 3,694.81 |
| 035-3594    | ROTOR H70 88" VER C            | \$ 3,126.36 |
| 035-3691    | GEARBOX COMP. H70-088          | \$ 3,261.69 |
| 035-3722    | DRIVE SHAFT H70-088            | \$ 232.20   |
| 035-4022    | FRAME 88"                      | \$ 3,892.56 |
| 035-4084    | ROTOR 88"                      | \$ 2,612.68 |
| 035-5800    | FRAME RSD 72"                  | \$ 1,870.28 |
| 035-6521    | TOP HITCH ARM 6'               | \$ 44.69    |
| 035-7301    | REINFORCING BAR DM4            | \$ 841.99   |
| 035-7335    | REAR SUPPORT ROD DM4           | \$ 58.47    |
| 035-7339    | FRONT SUPPORT ROD DM4          | \$ 56.16    |
| 035-7394    | COVER (CUTTER BAR DM4)         | \$ 1,143.83 |
| 035-7398    | SUPPORT CHAIN DM4              | \$ 105.25   |
| 035-7534    | PAN & COVER DM4                | \$ 2,537.21 |
| 035-7559    | REAR SUPPORT 4 DISC            | \$ 141.40   |
| 035-8370    | REAR HITCH 5' & 6' RIGHT       | \$ 421.00   |
| 035-8442    | SAFETY TIE ROD 17'             | \$ 65.73    |
| 035-8526    | WHEEL ARM 6' HEX W/O CENTER HO | \$ 374.22   |
| 035-9014    | FRAME 90"                      | \$ 5,028.56 |
| 035-9074    | ROLLER SCRAPER 90"             | \$ 80.18    |
| 035-9080    | COMPLETE ROLLER 90"            | \$ 630.66   |
| 035-9111    | ROTOR 90"                      | \$ 4,236.17 |
| 035-9200    | GEARBOX & DRIVE SHAFT 90"      | \$ 2,415.62 |
| 035-9220    | TUBE DRIVE SHAFT 88", 90"      | \$ 568.75   |
| 035-9226    | DRIVE SHAFT 90"                | \$ 233.88   |
| 035-9372    | FRAME 88"                      | \$ 8,654.05 |
| 035-9392    | FRAME 88"                      | \$ 8,137.08 |
| 035-9448    | ROLLER SCRAPER 88"             | \$ 104.15   |
| 035-9461    | ROLLER 88"                     | \$ 700.29   |
| 035-9494    | ROTOR 88"                      | \$ 4,198.71 |
| 035-9504    | ROTOR 88"                      | \$ 3,524.49 |
| 035-9792    | DEFLECTOR SUPPORT 88"          | \$ 31.24    |
| 035-9794    | RUBBER DEFLECTOR 88"           | \$ 48.78    |
| 035-9822    | FRAME 88"                      | \$ 5,015.00 |
| 035-9884    | ROTOR 88"                      | \$ 2,893.22 |
| 035-9951    | GEARBOX, COMPLETE 88"          | \$ 2,555.47 |
| 035-9965    | TUBE, DRIVE SHAFT 88"          | \$ 575.00   |
| 035-9972    | DRIVE SHAFT 88"                | \$ 269.96   |
| 036-0571    | PROTECTION, REAR 84"           | \$ 341.02   |
| 036-0572    | PROTECTION, REAR 84"           | \$ 349.95   |
| 036-0576    | CHAIN ROD, REAR 84"            | \$ 28.88    |
| 036-0577    | CHAIN ROD, REAR 84"            | \$ 28.02    |
| 036-0611    | PROTECTION, SIDE 84'           | \$ 274.86   |
| 036-3002    | FRAME 88"                      | \$ 2,588.51 |
| 036-3031    | GUIDE TUBE 88"                 | \$ 609.40   |
| 036-3087    | ROLLER 88"                     | \$ 702.09   |
| 036-3102    | ROTOR 88"                      | \$ 2,587.46 |
| 036-3262    | GEARBOX & DRIVE SHAFT 88"      | \$ 2,518.65 |
| 036-3299    | TUBE, DRIVE SHAFT 88"          | \$ 520.28   |
| 036-3308    | DRIVE SHAFT 88"                | \$ 228.18   |
| 036-3345    | DEFLECTOR ROD 88"              | \$ 79.49    |

BEFCO Parts Price List - February 2018

| Part Number | Description                     | List Price  |
|-------------|---------------------------------|-------------|
| 036-3452    | GEARBOX & DRV.SHAFT 2 TRANS.88" | \$ 2,588.09 |
| 036-9000    | FRAME COMPLETE 72"              | \$ 904.20   |
| 036-9019    | SCRAPER BLADE 72"               | \$ 124.89   |
| 036-9501    | MOLD BOARD 7' (REAR BLADE)      | \$ 148.84   |
| 036-9601    | WELDED SWIVEL 8'                | \$ 261.31   |
| 037-7002    | FLAT PAN COMPLETE 084           | \$ 1,871.08 |
| 037-7201    | HITCH BLOCK CAT I               | \$ 91.39    |
| 037-7237    | ROLLER ARM RIGHT 120            | \$ 203.88   |
| 038-0002    | MAIN FRAME (T60 66")            | \$ 1,052.48 |
| 038-0081    | ROTOR (T60 66")                 | \$ 1,520.26 |
| 038-0182    | HEX SHAFT (T60 66")             | \$ 327.45   |
| 038-0301    | RIGHT PROTECTION (T60 66")      | \$ 56.93    |
| 038-0334    | TAILGATE T60 66"                | \$ 537.73   |
| 038-0381    | ROTOR 66" (SR # 208000 & UP)    | \$ 1,379.92 |
| 038-4462    | REAR CROSSBAR 74"               | \$ 244.41   |
| 038-4501    | TICKLER BAR, REAR 74"           | \$ 69.51    |
| 038-4505    | TICKLER BAR, FRONT 74"          | \$ 69.51    |
| 038-4751    | FRAME 66"                       | \$ 1,170.67 |
| 038-6002    | FRAME 50"                       | \$ 654.88   |
| 038-6260    | TELESCOPIC SHIELDING 66"        | \$ 195.94   |
| 038-6265    | TELESCOPIC SHIELDING 66"        | \$ 195.94   |
| 038-6361    | ROTOR 50" (VER.B)               | \$ 982.34   |
| 038-6399    | TAILGATE 50"                    | \$ 336.60   |
| 039-2247    | REAR SHIELD 36 RIGHT            | \$ 56.25    |
| 040-1266    | REAR SHEILD 374 OLD STYLE       | \$ 808.72   |
| 040-6762    | CHAIN ROD 7' FRAME              | \$ 20.05    |
| 040-6900    | FRAME 7' REAR DISCHARGE         | \$ 1,513.87 |
| 040-6941    | WHEEL ARM 7' W/O CENTER HOLE    | \$ 344.68   |
| 040-6975    | BELT SHIELD 7' W/TAB            | \$ 210.41   |
| 040-6989    | BELT SHIELD 7' W/O TAB          | \$ 176.07   |
| 040-8811    | BELT SHIELD C30 6'(L)           | \$ 135.68   |
| 040-9461    | LIFT ARM LEFT 15' (I)           | \$ 229.22   |
| 040-9461B   | LIFT ARM LEFT (I) 50x50         | \$ 390.81   |
| 040-9911    | FRONT HITCH LEFT 15' (N/S)      | \$ 257.27   |
| 041-1002    | FRAME 58"                       | \$ 617.28   |
| 041-1265    | RIGHT PROTECTION 66"            | \$ 44.45    |
| 041-3661    | COUNTER SHAFT 580               | \$ 614.53   |
| 041577W     | YOKE OUTER TUBE 2380            | \$ 98.99    |
| 042-0260    | FRAME 7' REAR DISCHARGE         | \$ 1,353.15 |
| 042-0430    | WHEEL ARM 7'                    | \$ 308.09   |
| 042-2002    | MAIN FRAME - 158                | \$ 771.82   |
| 042-2005    | FRAME (158-231) SINCE 11/08     | \$ 757.66   |
| 042-2450    | RIGHT PROTECTION 66"            | \$ 81.13    |
| 042-3281    | REAR SHIELD - 158               | \$ 267.24   |
| 042454W     | DRIVE PLATE                     | \$ 30.06    |
| 042459W     | DRIVE PLATE                     | \$ 31.14    |
| 042-6383    | CAGE ROLLER 140                 | \$ 3,023.97 |
| 042-8012    | GASKET 140                      | \$ 20.73    |
| 043-0081    | ROTOR 258                       | \$ 678.27   |
| 043-0180    | HEXAGONAL SHAFT 258             | \$ 257.27   |
| 043-0260    | RIGHT PROTECTION 366-266        | \$ 60.81    |
| 043-0501    | MAIN FRAME WELDMENT 258         | \$ 912.16   |



BEFCO Parts Price List - February 2018

| Part Number | Description                    | List Price   |
|-------------|--------------------------------|--------------|
| 043-3241    | CAGE ROLLER 084                | \$ 1,863.62  |
| 043-4081    | ROTOR 58"                      | \$ 537.93    |
| 043-4166    | HEXAGONAL SHAFT 58"            | \$ 212.84    |
| 043487W     | DISC SPRING SR# 739197 & UP    | \$ 44.55     |
| 043489W     | DISC SPRING                    | \$ 50.82     |
| 043-5281    | ROTOR 366 8" SPACING (WHOLE)   | \$ 1,652.65  |
| 043-7002    | FRAME - MAIN WELDMENT 377      | \$ 1,054.84  |
| 043-7081    | ROTOR 374-377 8" (W/O SHAFT)   | \$ 1,797.61  |
| 043-7208    | COUNTER SHAFT - 374            | \$ 343.02    |
| 043-7383    | REAR SHIELD - 374              | \$ 773.59    |
| 044-1444    | CAGE ROLLER 140 (N/S)          | \$ 3,551.45  |
| 044321W     | ANTIROTATION CHAIN             | \$ 5.83      |
| 044-4031    | ROLLER SUPPORT LEFT (SR147000) | \$ 67.83     |
| 044444W     | CROSS & BEARING 2380           | \$ 56.35     |
| 044-8185    | SHIELD                         | \$ 79.55     |
| 044-8221    | MOUNT HOPPER ASSEMBLY          | \$ 304.05    |
| 044-8245    | FERTILIZER DEFLECTOR           | \$ 304.05    |
| 044-8271    | HOPPER ASSEMBLY FERTILIZER     | \$ 748.43    |
| 044-8281    | HOPPER SEED                    | \$ 748.43    |
| 044-8291    | HOPPER LID                     | \$ 327.45    |
| 044-8353    | DRIVE ROD 58"                  | \$ 64.21     |
| 044-8358    | AUGER SHAFT                    | \$ 210.51    |
| 044-8415    | SEED DEFLECTOR                 | \$ 444.38    |
| 044-8431    | TURNBUCKLE HITCH               | \$ 249.08    |
| 044-8451    | REAR DEFLECTOR TOP             | \$ 280.66    |
| 044-8461    | REAR DEFLECTOR BOTTOM          | \$ 280.66    |
| 044-8481    | REAR CROSSBAR 58"              | \$ 304.05    |
| 044-8495    | ROLLER 58"                     | \$ 621.59    |
| 044-8521    | TICKLER BAR, REAR 58"          | \$ 63.14     |
| 044-8523    | TICKLER BAR, FRONT 58"         | \$ 63.14     |
| 045-3091    | ROLLER ARM LEFT VER A ONLY     | \$ 84.20     |
| 045-3691    | GEARBOX COMP. H80 100" 540RPM  | \$ 3,343.05  |
| 045-3722    | DRIVE SHAFT H80 100" VER B     | \$ 280.63    |
| 045-5800    | FRAME RSD 42"                  | \$ 1,219.35  |
| 045-7394    | COVER (CUTTER BAR DM7)         | \$ 1,310.24  |
| 045-7398    | SUPPORT CHAIN DM7              | \$ 105.25    |
| 045-7534    | PAN & COVER DM7                | \$ 4,159.36  |
| 045-7559    | REAR SUPPORT 7 DISC            | \$ 519.93    |
| 045790W     | BUSHING                        | \$ 20.43     |
| 045793W     | SPRING                         | \$ 3.06      |
| 045-8370    | REAR HITCH 5' & 6' LEFT        | \$ 421.00    |
| 045-9014    | FRAME 100"                     | \$ 5,285.82  |
| 045-9074    | ROLLER SCRAPER 100"            | \$ 88.36     |
| 045-9080    | COMPLETE ROLLER 100"           | \$ 681.57    |
| 045-9105    | ROTOR W/BLADES 100"            | \$ 7,526.58  |
| 045-9105A   | ROTOR W/BLADES 100"            | \$ 7,718.25  |
| 045-9111    | ROTOR 100"                     | \$ 4,963.35  |
| 045-9111A   | ROTOR 100"                     | \$ 4,691.84  |
| 045-9200    | GEARBOX & DRIVE SHAFT 100"     | \$ 2,500.27  |
| 045-9220    | TUBE DRIVE SHAFT 100"          | \$ 647.56    |
| 045-9226    | DRIVE SHAFT 100"               | \$ 257.27    |
| 045-9372    | FRAME 100"                     | \$ 10,372.48 |

BEFCO Parts Price List - February 2018

| Part Number | Description                     | List Price  |
|-------------|---------------------------------|-------------|
| 045-9392    | FRAME 100"                      | \$ 9,580.00 |
| 045-9448    | ROLLER SCRAPER 100"             | \$ 115.65   |
| 045-9461    | ROLLER 100"                     | \$ 756.23   |
| 045-9494    | ROTOR 100"                      | \$ 5,330.46 |
| 045-9504    | ROTOR 100"                      | \$ 4,248.78 |
| 045-9792    | DEFLECTOR SUPPORT 100"          | \$ 35.93    |
| 045-9794    | RUBBER DEFLECTOR 100"           | \$ 51.48    |
| 045-9822    | FRAME 100"                      | \$ 5,258.19 |
| 045-9884    | ROTOR 100"                      | \$ 3,254.82 |
| 045-9951    | GEARBOX, COMPLETE 100"          | \$ 2,647.98 |
| 045-9965    | TUBE, DRIVE SHAFT 100"          | \$ 658.59   |
| 045-9972    | DRIVE SHAFT 100"                | \$ 313.55   |
| 046-9000    | FRAME COMPLETE 84"              | \$ 1,008.27 |
| 046-9019    | SCRAPER BLADE 84"               | \$ 145.72   |
| 046-9501    | MOLD BOARD 4' (REAR BLADE)      | \$ 100.24   |
| 046-9601    | WELDED SWIVEL BLR-048           | \$ 307.52   |
| 047-7237    | ROLLER ARM LEFT 120             | \$ 203.88   |
| 047-7251    | FRAME FOR ROLLER 120            | \$ 492.28   |
| 047825W     | BACK UP RING                    | \$ 3.65     |
| 047901W     | INNER SHAFT                     | \$ 174.85   |
| 048-0002    | MAINE FRAME (T60 74")           | \$ 1,192.81 |
| 048-0081    | ROTOR (T60 74")                 | \$ 1,683.97 |
| 048-0182    | HEX SHAFT (T60 74")             | \$ 350.82   |
| 048-0301    | RIGHT PROTECTION (T60 74")      | \$ 62.31    |
| 048-0334    | REAR SHIELD (T60 74")           | \$ 507.79   |
| 048-0381    | ROTOR 74" (SR # 208000 & UP)    | \$ 1,520.26 |
| 048-6002    | FRAME 58"                       | \$ 701.66   |
| 048-6361    | ROTOR 58" (VER. B)              | \$ 1,111.33 |
| 048-6399    | TAILGATE 58"                    | \$ 407.48   |
| 048-8510    | FRAME 74"                       | \$ 1,291.42 |
| 048-8580    | FRONT ROLLER 74"                | \$ 1,122.13 |
| 048-8640    | REAR ROLLER 74"                 | \$ 900.88   |
| 048-8730    | HOPPER 74"                      | \$ 1,063.57 |
| 048-8750    | HOPPER LID 74"                  | \$ 361.34   |
| 048-8754    | LID SUPPORT 74"                 | \$ 148.34   |
| 048-8790    | AUGER SHAFT 74"                 | \$ 207.54   |
| 048-8810    | DRIVE ROD 74"                   | \$ 95.76    |
| 048-8880    | DISCHARGE SUPPORT               | \$ 607.88   |
| 048-8890    | WIND GUARD                      | \$ 127.87   |
| 049-2247    | REAR SHIELD 36 LEFT             | \$ 56.25    |
| 050-0034    | WWE 2480-760-SC25 CV PTO COMP.  | \$ 1,825.74 |
| 050-0038    | PTO SHAFT T40                   | \$ 335.20   |
| 050-0042    | PTO COMP. CV SC 2380(F LX, SFL) | \$ 2,494.63 |
| 050-0043    | PTO COMP.CV SC 2480(SFL-17&20)  | \$ 2,624.16 |
| 050-0050    | PTO COMPLETE T60 (HD RC)        | \$ 453.07   |
| 050-0100    | PTO COMP. (C30-4', EZF)         | \$ 188.26   |
| 050-0101    | PTO COMP. (C30-5')              | \$ 202.74   |
| 050-0102    | PTO COMP. (C30-6')              | \$ 206.57   |
| 050-0110    | DRIVELINE COMPLETE (C30-4',EZF) | \$ 145.92   |
| 050-0111    | DRIVELINE COMPLETE (C30-5')     | \$ 151.86   |
| 050-0112    | DRIVELINE COMPLETE (C30-6')     | \$ 156.83   |
| 050-0121    | DRIVELINE COMPLETE (HOP)        | \$ 163.56   |

BEFCO Parts Price List - February 2018

| Part Number | Description                    | List Price  |
|-------------|--------------------------------|-------------|
| 050-0122    | DRIVELINE COMPLETE (HOP-QH)    | \$ 173.96   |
| 050-0155    | DRIVELINE COMPLETE SP 1/4"     | \$ 226.13   |
| 050-0156    | DRIVELINE COMPLETE SP 3/8"     | \$ 261.99   |
| 050-0335    | DRIVELINE COMPLETE (BSB-2XX)   | \$ 233.22   |
| 050-0356    | PTO T20 0600 PB02 000          | \$ 372.01   |
| 050-0375    | PTO COMP. SC (BRC, RRB)        | \$ 362.74   |
| 050-0401    | PTO COMP.SP (T40)              | \$ 232.39   |
| 050-0406    | PTO COMP.SP 540 RPM (T30)      | \$ 197.32   |
| 050-0407    | PTO COMP. SP (T50)             | \$ 223.72   |
| 050-0408    | PTO COMP. SC (T40,GRT)         | \$ 294.75   |
| 050-0409    | PTO COMP. SC (T50)             | \$ 298.56   |
| 050-0413    | PTO COMP. (C50-4',H40)         | \$ 202.72   |
| 050-0414    | PTO COMP. (C50-5')             | \$ 214.42   |
| 050-0415    | PTO COMP. (C50-6'&7')          | \$ 226.14   |
| 050-0416    | PTO COMP. (C70)                | \$ 241.66   |
| 050-0417    | PTO COMP. TX40 4'RC E/CD       | \$ 297.71   |
| 050-0418    | PTO COMP. TX40 (T25-311)       | \$ 297.71   |
| 050-0419    | PTO COMP. TX40 (T26-311)       | \$ 346.89   |
| 050-0426    | PTO COMP. (H70)                | \$ 257.27   |
| 050-0427    | PTO COMP. SC (T60,T70,EZF,GRT) | \$ 443.00   |
| 050-0428    | PTO COMP. SC (RMD-5')          | \$ 316.25   |
| 050-0429    | PTO COMP. SC (RMD-6')          | \$ 350.27   |
| 050-0447    | PTO COMP. T40 (H70)            | \$ 350.24   |
| 050-0453    | PTO COMP.(BM6)                 | \$ 199.89   |
| 050-0454    | PTO COMP. SP (RSD-42" & 48")   | \$ 263.14   |
| 050-0455    | PTO COMP. SP (BRC, RRB-60")    | \$ 230.34   |
| 050-0456    | PTO COMP. SP (BRC, RRB-72")    | \$ 240.99   |
| 050-0457    | PTO COMP. SC (RHD)             | \$ 528.60   |
| 050-0459    | PTO COMP. SC 1000 RPM (RHD)    | \$ 875.47   |
| 050-0463    | PTO COMP. SP 2000 RPM (T30)    | \$ 394.33   |
| 050-0464    | PTO COMP. (SFL-20")            | \$ 226.14   |
| 050-0466    | PTO COMPLETE H40 W/FREE WHEEL  | \$ 270.91   |
| 050-0471    | PTO COMP. OC (H80, D90)        | \$ 351.69   |
| 050-0475    | PTO COMP. SP (FLX-4',SFL-4')   | \$ 374.67   |
| 050-0476    | PTO COMP. SP (FLX-5',SFL-5')   | \$ 384.99   |
| 050-0477    | PTO COMP. SP (FLX-6',SFL-6')   | \$ 401.59   |
| 050-0478    | PTO COMP. SP (SFL-7')          | \$ 427.13   |
| 050-0483    | PTO COMP. OC (H70)             | \$ 457.12   |
| 050-0485    | PTO SHAFT COMP. INNER          | \$ 554.29   |
| 050-0486    | PTO COMP. INNER (SFL-17'&20')  | \$ 519.47   |
| 050-0493    | PTO COMP. SP (301)             | \$ 424.64   |
| 050-0494    | DRIVELINE COMPLETE SP (303)    | \$ 433.89   |
| 050-0495    | DRIVELINE COMPLETE SP (301)    | \$ 518.64   |
| 050-0496    | DRIVELINE COMPLETE SP (303)    | \$ 518.64   |
| 050-0502    | GEARBOX COMPLETE               | \$ 2,989.61 |
| 050-0508    | GEARBOX COMPLETE               | \$ 2,004.23 |
| 050-0508B   | GEARBOX COMPLETE (O/S SR2-3)   | \$ 2,004.23 |
| 050-0511A   | GEARBOX COMPLETE T50           | \$ 1,102.20 |
| 050-0512    | GEARBOX COMPLETE               | \$ 885.42   |
| 050-0513    | GEARBOX COMPLETE SR 3(4 SPEED) | \$ 2,865.16 |
| 050-0514    | GEARBOX 540 RPM                | \$ 815.51   |
| 050-0515    | ALUMIMUN GEAR BOX COMPLETE SR1 | \$ 958.94   |

BEFCO Parts Price List - February 2018

| Part Number | Description                    | List Price  |
|-------------|--------------------------------|-------------|
| 050-0516    | GEARBOX 2000 RPM               | \$ 1,239.61 |
| 050-0529    | GEARBOX COMPLETE TORNADO 5'    | \$ 1,809.35 |
| 050-0529B   | GEARBOX COMPLETE TORNADO 6'    | \$ 1,453.44 |
| 050-0532    | GEAR BOX COMPLETE 4 ' RC       | \$ 1,379.92 |
| 050-0533    | GEAR BOX COMPLETE 6' RC        | \$ 2,391.65 |
| 050-0539    | GEARBOX COMPLETE 5' RC         | \$ 2,162.92 |
| 050-0540    | SR. 1 CYCLONE GEARBOX          | \$ 1,019.03 |
| 050-0543    | COMP. GEARBOX MBE-2            | \$ 1,064.29 |
| 050-0554    | GEARBOX COMPLETE 4'(312)       | \$ 1,338.65 |
| 050-0555    | GEARBOX COMPLETE 5'(312)       | \$ 2,204.48 |
| 050-0556    | GEARBOX COMPLETE 6'(312)       | \$ 2,433.16 |
| 050-0564    | GEARBOX COMPLETE (E42)         | \$ 1,081.47 |
| 050-0569    | PTO HOUSING COMPLETE           | \$ 514.56   |
| 050-0572    | GEARBOX COMP. (1000 RPM W/CW)  | \$ 1,434.96 |
| 050-0573    | GEARBOX W/CCW ROT(C50 1000RPM) | \$ 1,434.96 |
| 050-0600    | GEARBOX SR 1 CYCLONE           | \$ 801.89   |
| 050-0604    | GEARBOX 540 RPM                | \$ 467.77   |
| 050-0606    | GEARBOX COMPLETE T40           | \$ 965.26   |
| 050-0613    | GEARBOX COMPLETE (T60)         | \$ 1,564.11 |
| 050-0614    | GEARBOX COMPLETE C70           | \$ 1,214.25 |
| 050-0617    | GEARBOX COMP. 4 WAY            | \$ 2,300.00 |
| 050-0618    | GEARBOX ROTARY MOWER 42",48"   | \$ 280.66   |
| 050-0619    | GEARBOX, COMPLETE              | \$ 280.66   |
| 050-0622    | GEARBOX 540 RHD-2XX            | \$ 1,809.35 |
| 050-0623    | GEARBOX 1000 RHD-2XX           | \$ 2,391.65 |
| 050-0626    | GEARBOX COMP. C70 (C/CW ROT.   | \$ 1,684.51 |
| 050-0627    | GEARBOX COMP W/CCW ROT         | \$ 1,684.51 |
| 050-0628    | GEARBOX C70 W/CCW ROT. 540 RPM | \$ 1,215.59 |
| 050-0642    | GEARBOX COMPLETE (C50)         | \$ 1,201.71 |
| 050-0643    | GEARBOX WCCW ROTATION          | \$ 1,247.82 |
| 050-0644    | GEARBOX, COMPLETE (RMD)        | \$ 1,323.03 |
| 050-0645    | GEARBOX COMP. 540 RPM (TLD)    | \$ 1,079.96 |
| 050-0648    | GEARBOX H40 540 RPM W/CW ROT   | \$ 727.91   |
| 050-0649    | GEARBOX W/CCW ROT H40 540 RPM  | \$ 748.66   |
| 050-0650    | GEARBOX W/CW ROT H40 1000RPM   | \$ 1,019.03 |
| 050-0651    | GEARBOX W/CCW ROT H40 1000 RPM | \$ 956.64   |
| 050-0652    | GEARBOX W/CW ROT H40 2000 RPM  | \$ 1,237.44 |
| 050-0653    | GEARBOX WCCW ROT H40 2000 RPM  | \$ 1,289.42 |
| 050-0654    | GEARBOX COMP C30 (N/S)         | \$ 803.25   |
| 050-0655    | GEARBOX W/CCW ROTATION         | \$ 707.15   |
| 050-0656    | GEARBOX W/CW (1000 RPM)        | \$ 998.24   |
| 050-0657    | GEARBOX W/CCW ROT. (1000 RPM)  | \$ 998.24   |
| 050-0658    | GEARBOX W/CW ROT (2000 RPM)    | \$ 1,247.82 |
| 050-0659    | GEARBOX W/CCW ROT(2000 RPM)    | \$ 1,434.96 |
| 050-0660    | GEARBOX COMP. 540 RPM          | \$ 582.32   |
| 050-0661    | GEARBOX COMP. 2000 RPM         | \$ 790.29   |
| 050-0666    | GEARBOX COMP. 540 RPM          | \$ 582.87   |
| 050-0667    | GEARBOX COMP. 2000 RPM         | \$ 956.64   |
| 050-0668    | GEARBOX COMPLETE C30           | \$ 710.51   |
| 050-0669    | GEARBOX W/CCW ROT (540 RPM)    | \$ 707.15   |
| 050-0670    | GEARBOX W/CW ROT(1000 RPM)     | \$ 998.24   |
| 050-0671    | GEARBOX W/CCW ROT (1000 RPM)   | \$ 998.24   |

All prices are FOB Rocky Mount, NC and are subject to change without notice.

| Part Number | Description                    | List Price  |
|-------------|--------------------------------|-------------|
| 050-0672    | GEARBOX W/CW ROT(C30 2000 RPM) | \$ 1,247.82 |
| 050-0673    | GEARBOX W/CCW ROT(C30 2000RPM) | \$ 1,434.96 |
| 050-0674    | GEARBOX H40 540 RPM W/CW ROT   | \$ 727.91   |
| 050-0675    | GEARBOX W/CCW ROT H40 540 RPM  | \$ 748.66   |
| 050-0676    | GEARBOX W/CW ROT H40 1000 RPM  | \$ 1,019.03 |
| 050-0677    | GEARBOX W/CCW ROT H40 1000 RPM | \$ 956.64   |
| 050-0678    | GEARBOX W/CW ROT H40 2000 RPM  | \$ 1,237.44 |
| 050-0679    | GEARBOX W/CCW ROT H40 2000 RPM | \$ 1,289.27 |
| 050-0680    | GEARBOX COMPLETE C48           | \$ 1,213.47 |
| 050-0685    | GEARBOX 540 RHD-4XX            | \$ 1,591.87 |
| 050-0687    | GEARBOX COMPLETE               | \$ 1,711.31 |
| 050-0688    | GEARBOX COMPLETE               | \$ 1,744.55 |
| 050-0689    | GEARBOX W/DOUBLE TRANS. COMPL. | \$ 1,813.86 |
| 050-0692    | GEARBOX COMPLETE               | \$ 1,998.32 |
| 050-9461    | LIFT ARM RIGHT 17'(I)          | \$ 257.27   |
| 050-9461B   | LIFT ARM RIGHT (I) 50x50       | \$ 388.61   |
| 050-9911    | FRONT HITCH RIGHT 17' (N/S)    | \$ 317.06   |
| 051-1002    | FRAME 66"                      | \$ 681.92   |
| 051-5001    | FRAME 066                      | \$ 632.91   |
| 051-5008    | HEX SHAFT 066                  | \$ 263.67   |
| 051551W     | ROTOR                          | \$ 190.17   |
| 051554W     | ROTOR (SINCE 06/2003)          | \$ 224.55   |
| 052-2002    | MAIN FRAME 66"                 | \$ 818.60   |
| 052-2005    | FRAME (166-231) SINCE 11/08    | \$ 803.60   |
| 052-6383    | CAGE ROLLER 160                | \$ 3,410.78 |
| 052-8012    | GASKET 160                     | \$ 22.83    |
| 053-0081    | ROTOR 266                      | \$ 748.43   |
| 053-0180    | HEXAGONAL SHAFT 266            | \$ 280.66   |
| 053-0260    | RIGHT PROTECTION - 374         | \$ 49.19    |
| 053-0501    | MAIN FRAME WELDMENT 266        | \$ 935.55   |
| 053-3241    | CAGE ROLLER 100                | \$ 2,215.20 |
| 053-4081    | ROTOR 66"                      | \$ 586.39   |
| 053-4166    | HEXAGONAL SHAFT 66"            | \$ 224.53   |
| 053-7081    | ROTOR 382 8" (W/O SHAFT)       | \$ 2,102.01 |
| 053-7383    | REAR SHIELD - 382              | \$ 808.72   |
| 054-1191    | GASKET 200                     | \$ 26.69    |
| 054-1444    | DEPTH CONTROL ROLLER 120       | \$ 2,986.92 |
| 055-1501    | DECK 5'(ECO)(L)                | \$ 539.62   |
| 056-9000    | FRAME COMPLETE 48"             | \$ 417.65   |
| 056-9019    | SCRAPER BLADE 48"              | \$ 83.26    |
| 058-0081    | ROTOR (T70 82")                | \$ 1,824.39 |
| 058-0182    | HEXAGONAL SHAFT 82"            | \$ 397.61   |
| 058-0334    | TAILGATE T70 82"               | \$ 634.06   |
| 058-0335    | REAR SHIELD (T70 82")          | \$ 491.16   |
| 058-0381    | ROTOR, TILLING 82"             | \$ 1,739.35 |
| 058-6002    | FRAME 66"                      | \$ 771.82   |
| 058-6361    | ROTOR 66" (VER. B)             | \$ 1,263.40 |
| 058-6399    | TAILGATE 66"                   | \$ 443.58   |
| 060-9461    | LIFT ARM LEFT 17'(I)           | \$ 257.27   |
| 060-9461B   | LIFT ARM LEFT (I) 50x50        | \$ 388.61   |
| 060-9911    | FRONT HITCH LEFT 17' (N/S)     | \$ 350.82   |
| 065-1501    | DECK 6'(ECO)(L)                | \$ 781.84   |

BEFCO Parts Price List - February 2018

| Part Number  | Description                    | List Price  |
|--------------|--------------------------------|-------------|
| 066-9019     | SCRAPER BLADE 96"              | \$ 166.53   |
| 0800103AB    | YOKE W/PUSH PIN                | \$ 50.81    |
| 08002011B    | YOKE, INNER TUBE               | \$ 26.53    |
| 08002021B    | YOKE, OUTER TUBE               | \$ 26.53    |
| 0800203B     | PTO YOKE                       | \$ 26.53    |
| 08003011B    | YOKE, INNER TUBE               | \$ 30.54    |
| 08003021B    | YOKE, OUTER TUBE               | \$ 30.54    |
| 0800303AB    | YOKE W/PUSH PIN                | \$ 30.54    |
| 08201CB      | CROSS W/BEARING                | \$ 36.45    |
| 08202B       | CROSS W/BEARING                | \$ 23.26    |
| 08203B       | CROSS W/BEARING                | \$ 26.78    |
| 083-2770     | PACKER ROLLER 160 (N/S)        | \$ 8,122.58 |
| 083B01100    | SHIELD COMP. SSB11000          | \$ 52.24    |
| 083B02130    | SHIELD COMPLETE SSB21300       | \$ 52.24    |
| 083B03130    | SHIELD COMP. SSB31300          | \$ 74.57    |
| 083E01100    | SHIELD COMPLETE                | \$ 64.13    |
| 088193W      | DISC SPRING                    | \$ 33.58    |
| 089551W      | OUTER SHAFT                    | \$ 150.00   |
| 090914601    | OUTER CASING WITH YOKE (SIZE 1 | \$ 160.62   |
| 0909152      | HUB (SIZE 1)                   | \$ 125.34   |
| 0909177      | RATCHET TOOTH (SIZE 1)         | \$ 9.02     |
| 0909180      | WASHER RETAINING SIZE 1        | \$ 19.73    |
| 093-3241     | CAGE ROLLER 790                | \$ 1,645.40 |
| 09802082     | CIRCLIP (SIZE 1)               | \$ 4.03     |
| 0986014047   | PUSH PIN SET                   | \$ 6.42     |
| 09872010B    | DECAL "ROTATING DRIVELINE"     | \$ -        |
| 09872101B    | OPERATOR'S MANUAL, DRIVELINE   | \$ -        |
| 09881263100  | INNER TUBE (SIZE 1)            | \$ 79.48    |
| 09881322100  | OUTER TUBE (SIZE 1)            | \$ 73.89    |
| 0988955B1100 | INNER SHIELD (SIZE 1)          | \$ 19.15    |
| 0988961B1100 | OUTER SHIELD (SIZE 1)          | \$ 20.15    |
| 10010654     | SCRAPER WRM (S/B)#3            | \$ 17.97    |
| 10010661     | GASKET (S/B)#3                 | \$ 32.27    |
| 10010662     | GASKET (S/B)#3                 | \$ 22.55    |
| 10010663     | SEAL KIT COMPLETE (S/B)#3      | \$ 49.08    |
| 10010664     | OIL RING 219 (S/B)#3           | \$ 2.52     |
| 10010665     | GASKET OR 616 (S/B)#3          | \$ 1.47     |
| 10011701     | CONNECTOR GASKET (S/B)#2       | \$ 17.63    |
| 1002006C     | HOUSING, SHOCK ABSORBER 1-3/8" | \$ 93.93    |
| 1002015C     | SPLINED SHAFT 1" Z15           | \$ 36.28    |
| 1004020C     | CROSS & BEARING                | \$ 40.21    |
| 1006020C     | CROSS & BEARING                | \$ 45.95    |
| 1011427      | CONTROL COVER (S/B)#1          | \$ 5.21     |
| 1011545      | UPPER INTERNAL GUIDE (S/B)#2   | \$ 7.52     |
| 1011546      | WASHER FLAT Ø80 Z              | \$ 7.11     |
| 1011561      | GUIDE SHIM 5/10 (S/B)#2        | \$ 7.77     |
| 1011562      | SHIM 30x60x1 (S/B)#2           | \$ 5.02     |
| 1011564      | TAP (S/B)#2                    | \$ 5.37     |
| 1011565      | PROTECTION RING (S/B)#2        | \$ 7.14     |
| 1014013C     | YOKE W/ PUSH COLLAR            | \$ 58.02    |
| 1022010C     | YOKE W/ PUSH PIN               | \$ 71.43    |
| 1022115C     | YOKE 1" 15 SPLINE              | \$ 79.81    |



BEFCO Parts Price List - February 2018

| Part Number | Description                    | List Price  |
|-------------|--------------------------------|-------------|
| 1023013C    | YOKE 21/25 Z6                  | \$ 72.01    |
| 1024010C    | YOKE W/ PUSH PIN               | \$ 53.68    |
| 1026010C    | YOKE W/ PUSH PIN               | \$ 92.68    |
| 1026015C    | YOKE 1000 RPM                  | \$ 45.54    |
| 103-3241    | CAGE ROLLER - 120              | \$ 2,601.99 |
| 106724W     | SHIELD COMP.                   | \$ 223.80   |
| 1074566C    | YOKE SHEAR PIN 1/2"            | \$ 91.75    |
| 107654W     | OUTER PROTECTION               | \$ 78.89    |
| 109-7430E   | FEMALE TUBE SHIELD (TLD)       | \$ 16.42    |
| 110010003   | CYLINDER HEAD (D1-I31)         | \$ 62.44    |
| 110010004   | SHOCK ABSORBER BODY (D1-I14)   | \$ 89.72    |
| 110010005   | SHOCK ABSORBER PISTON (D1-I17) | \$ 66.49    |
| 110010006   | PIN (D1-I1)                    | \$ 23.25    |
| 110010007   | PIN (D1-I27)                   | \$ 21.84    |
| 110010009   | A FRAME SUPPORT SHAFT (D1-I21) | \$ 438.58   |
| 110010010   | SUPPORT CAP (D1-I4)            | \$ 224.39   |
| 110010011   | TENSIONER BRACKET (D2-I29)     | \$ 63.31    |
| 110010012   | SPRING (D1-I16)                | \$ 66.19    |
| 110010013   | A FRAME (D1-I23)               | \$ 1,007.92 |
| 110010014   | HYD CYLINDER 4 DISC (D4-I1)    | \$ 977.00   |
| 110010015   | LOCKING PLATE (D1-I19)         | \$ 57.25    |
| 110020002   | HINGE (D2-I21)                 | \$ 124.87   |
| 110020003   | BUSHING (D2-I20)               | \$ 18.92    |
| 110020004   | HOUSING (D3-I10)               | \$ 334.87   |
| 110020005   | PIN (D2-I11)                   | \$ 277.86   |
| 110020007   | BELT TENSIONER ROD (D2-I16)    | \$ 48.36    |
| 110020008   | PULLEY 4 DISC (D3-I29)         | \$ 618.79   |
| 11002000900 | BREAKAWAY COMPLETE (D1-I7)     | \$ 445.21   |
| 11002000910 | BREAKAWAY BAR (D1-I9)          | \$ 337.38   |
| 110020010   | BREAKAWAY PLATE (D1-I10)       | \$ 19.67    |
| 110020012   | STAND (D2-I15)                 | \$ 71.37    |
| 110020013   | THREADED ROD 4 DISC.(D2-I5)    | \$ 24.38    |
| 110020014   | BUSHING 4 DISC (D3-I21)        | \$ 14.81    |
| 110020015   | PIN (D2-I18)                   | \$ 22.36    |
| 110020016   | INNER BELT SHIELD (D3-I14)     | \$ 377.83   |
| 110020017   | OUTER BELT SHIELD (D3-I23)     | \$ 441.85   |
| 110020018   | BUSHING (D2-I19)               | \$ 12.02    |
| 110020019   | GUARD SUPPORT (D3-I5)          | \$ 54.62    |
| 110020020   | BELT TENSIONER 4 DISC,(D2-I9)  | \$ 31.15    |
| 110030001   | PULLEY 4 DISC (D3-I17)         | \$ 407.65   |
| 110030003   | INTERMEDIATE PLATE (D4-I13)    | \$ 23.76    |
| 110030004   | LIFT PIVOT BRACKET (D4-I12)    | \$ 45.00    |
| 110050007   | COVER 4 DISC (D5-I12)          | \$ 526.21   |
| 110080001   | BUSHING (D5-I15)               | \$ 14.42    |
| 110080002   | SWATH BOARD (D5-I14)           | \$ 196.89   |
| 110080003   | SPRING (D5-I16)                | \$ 17.86    |
| 11010522    | SPRING Ø60x460                 | \$ 56.47    |
| 11010523    | PROTECTION SPRING (S/B)#2      | \$ 12.95    |
| 11010618    | SPRING Ø28x50                  | \$ 9.32     |
| 11010619    | SPRING Ø21x450                 | \$ 7.14     |
| 11010620    | SPRING Ø34x91                  | \$ 11.65    |
| 11010621    | SPRING Ø40x96                  | \$ 12.95    |

BEFCO Parts Price List - February 2018

| Part Number | Description                    | List Price  |
|-------------|--------------------------------|-------------|
| 11010622    | SPRING Ø14x60                  | \$ 4.71     |
| 110-108E    | INNER SHAFT                    | \$ 18.00    |
| 11011003    | WASHER CONICAL Ø14 N           | \$ 1.95     |
| 11011004    | SPRING DISC Ø34x16.3x2 (NS)    | \$ 1.25     |
| 11011101    | SPRING Ø95                     | \$ 48.42    |
| 110-1220    | COTTER PIN 3/16x2"             | \$ 0.20     |
| 110-1221    | WASHER FLAT 7/16" USS Z        | \$ 1.19     |
| 110-1222    | BOLT 1/2"x1.25"                | \$ 0.61     |
| 110-208E    | OUTER TUBE                     | \$ 23.96    |
| 1102909A    | YOKE SHEAR PIN 1/4" SET SCREW  | \$ 42.63    |
| 1103909A    | YOKE SHEAR PIN 3/8" SET SCREW  | \$ 53.74    |
| 1106010C    | YOKE W/INTERFERING BOLT        | \$ 83.37    |
| 111-108E    | SHIELD, OUTER TUBE             | \$ 15.95    |
| 111-109E    | FEMALE SHIELD                  | \$ 15.95    |
| 111-117E    | *OUTER TUBE SHIELD             | \$ 13.31    |
| 111-180E    | FEMALE SHIELD                  | \$ 23.07    |
| 111-208E    | SHIELD, INNER TUBE             | \$ 15.95    |
| 111-209E    | MALE SHIELD                    | \$ 14.08    |
| 111-212E    | *INNER TUBE SHIELD             | \$ 12.40    |
| 111-281E    | MALE SHIELD                    | \$ 10.03    |
| 1134007C    | PRESSURE DISC SC               | \$ 37.98    |
| 1134008C    | INNER DISC                     | \$ 35.68    |
| 1135007C    | PRESSURE DISC SC               | \$ 26.41    |
| 1135008C    | INNER DISC, SC                 | \$ 44.45    |
| 114-0010    | DECAL "CE PTO SHAFT EXTERNAL"  | \$ -        |
| 114-0011    | DECAL "CE PTO SHAFT INTERNAL"  | \$ -        |
| 116475W     | OUTER PROTECTION               | \$ 169.62   |
| 116550W     | CROSS & BEARING 2380           | \$ 158.07   |
| 118974W     | SHIELD COMP.                   | \$ 142.56   |
| 120010001   | HYD CYLINDER 5,6 DISC (D4-I1)  | \$ 1,159.49 |
| 120010002   | BELT TENSIONER 5,6,7 (D2-I9)   | \$ 30.64    |
| 120020001   | PULLEY 5,6,7 DISC (D3-I29)     | \$ 477.19   |
| 120020002   | THREADED ROD 5,6,7 DISC(D2-I5) | \$ 24.73    |
| 120020003   | BUSHING 5,6,7 DISC (D3-I21)    | \$ 16.31    |
| 120030001   | PULLEY 5,6,7 DISC (D3-I17)     | \$ 429.73   |
| 120050003   | COVER 5 DISC (D5-I12)          | \$ 526.21   |
| 120-1102    | BELT A58                       | \$ 15.12    |
| 120-1103    | BELT A59                       | \$ 15.29    |
| 120-113E    | *INNER TUBE                    | \$ 85.85    |
| 120-213E    | *OUTER TUBE                    | \$ 73.17    |
| 12070303    | BUSHING (S/B)#2                | \$ 19.37    |
| 120-7102    | BELT A52                       | \$ 20.89    |
| 121-100E    | *OUTER TUBE 3MT                | \$ 16.56    |
| 121-107E    | SHIELD, OUTER TUBE             | \$ 12.07    |
| 121-108E    | FEMALE SHIELD                  | \$ 12.07    |
| 121-109E    | FEMALE SHIELD                  | \$ 7.04     |
| 121-113E    | *OUTER TUBE SHIELD             | \$ 22.36    |
| 121-140E    | FEMALE SHIELD                  | \$ 11.07    |
| 1211733C    | STIFFENING RING PM14           | \$ 2.41     |
| 1211735C    | SAFETY RING                    | \$ 2.88     |
| 121-200E    | *INNER TUBE 3MT                | \$ 16.56    |
| 121-208E    | MALE SHIELD                    | \$ 12.68    |

BEFCO Parts Price List - February 2018

| Part Number | Description                     | List Price |
|-------------|---------------------------------|------------|
| 121-209E    | MALE SHIELD                     | \$ 7.72    |
| 121-213E    | *INNER TUBE SHIELD              | \$ 59.09   |
| 121-238E    | MALE SHIELD                     | \$ 18.74   |
| 1213233C    | STIFFENING RING                 | \$ 1.37    |
| 1215012C    | SPRING SLIP CLUTCH              | \$ 6.07    |
| 1215733C    | STIFFNER RING PM57              | \$ 5.51    |
| 1215735C    | STOP RING PM57                  | \$ 2.48    |
| 12240156    | BEARING 6201 2RS                | \$ 8.80    |
| 12260029    | GROMMET 25x32x4 (S/B)#2         | \$ 7.60    |
| 12260030    | GROMMET 20x28x4 (S/B)#2         | \$ 7.14    |
| 12280201    | FIFTH WHEEL AS25421 (S/B)#2     | \$ 3.23    |
| 12310115    | TOP HITCH PIN (S/B) #1          | \$ 25.42   |
| 12400201    | CYLINDER 40x25 (S/B)#3          | \$ 160.63  |
| 12400202    | HYD. CYLINDER, COMP. 40/25/355  | \$ 271.20  |
| 12400203    | CYLINDER 40X25                  | \$ 135.45  |
| 12410201    | HEAD (S/B)#3                    | \$ 15.12   |
| 12420201    | RING NUT (S/B)#3                | \$ 46.68   |
| 12440201    | SHAFT Ø25 FOR CYL 12770801      | \$ 175.71  |
| 12440202    | SHAFT Ø25 FOR CYL. 12400202     | \$ 135.45  |
| 12570102    | LIFTING CABLE (S/B)#3           | \$ 50.42   |
| 12760601    | HYDRAULIC HOSE, COMPLETE        | \$ 167.95  |
| 12760602    | HYDRAULIC HOSE 1/4" x 2200mm.   | \$ 82.05   |
| 12760604    | HYDRAULIC HOSE, COMPLETE        | \$ 107.41  |
| 12770801    | HYDRAULIC CYL. COMP. 40/25/634  | \$ 457.13  |
| 12880806    | WASHER SPRING INSERT Ø40 Z      | \$ 7.49    |
| 12880807    | RELEASE CONE (S/B)#1            | \$ 11.24   |
| 12880808    | SPACER M35 (S/B)#1              | \$ 7.14    |
| 12880810    | WASHER FLAT Ø10 Z               | \$ 5.43    |
| 12880812    | 14 TEETH RACK 7' (S/B)#2        | \$ 423.57  |
| 12880813    | WASHER FLAT Ø12 Z               | \$ 7.14    |
| 12880815    | PIN Ø20x94                      | \$ 7.18    |
| 12880817    | SUPPORT (S/B)#2                 | \$ 582.01  |
| 12880818    | ARM (S/B)#2                     | \$ 125.91  |
| 12880820    | ARM ATTACHMENT PIN (S/B)#2      | \$ 81.86   |
| 12880821    | INTERNAL CONNECTOR (S/B)#2      | \$ 127.39  |
| 12880823    | EXTERNAL SKID 6'-7' (S/B)#2     | \$ 54.47   |
| 12880826    | P.T.O. SHAFT (S/B)#1            | \$ 65.54   |
| 12880827    | COMPLETE FRAME (S/B)#1          | \$ 529.35  |
| 12880828    | P.T.O. SUPPORT (S/B)#1          | \$ 137.42  |
| 12880829    | HITCH PLATE (S/B)#3             | \$ 14.38   |
| 12880832    | FRAME SHAFT (S/B) #1            | \$ 49.67   |
| 12880833    | PIN Ø20x68                      | \$ 18.58   |
| 12880834    | PIN Ø20x160                     | \$ 22.74   |
| 12880836    | BELT GUIDE ROLLER (S/B)#1       | \$ 22.37   |
| 12880842    | 12 TEETH RACK 6' (S/B)#2        | \$ 370.54  |
| 12880843    | SPACER 20x30x10 (S/B)#3         | \$ 4.22    |
| 12880844    | COMP. BLADE SECTION 6' 24 (S/B) | \$ 288.06  |
| 12880845    | COMP. BLADE SECTION 7' 28 (S/B) | \$ 317.79  |
| 12880847    | BLADE SECTION HEAD (S/B)#2      | \$ 151.67  |
| 12880848    | BLADE TEETH HEAD (S/B)#2        | \$ 157.15  |
| 12880849    | BLADE BAR 6' (S/B)#2            | \$ 36.59   |
| 12880850    | BLADE BAR 7' (S/B)#2            | \$ 39.22   |

BEFCO Parts Price List - February 2018

| Part Number | Description                   | List Price |
|-------------|-------------------------------|------------|
| 12880851    | TEETH BAR 6' (S/B)#2          | \$ 39.76   |
| 12880852    | TEETH BAR 7' (S/B)#2          | \$ 62.09   |
| 12880853    | BLADE SECTION (S/B)#2         | \$ 6.05    |
| 12880855    | BUSHING (S/B)#2               | \$ 51.39   |
| 12880856    | EXTERNAL CONNECTOR (S/B)#2    | \$ 130.97  |
| 12880857    | COMP. BLADE SECTION 5' 20(S/B | \$ 193.60  |
| 12880859    | 10 TEETH RACK MOD 5' (S/B)#2  | \$ 285.76  |
| 12880866    | TIE ROD Ø12.5X842             | \$ 42.65   |
| 12880867    | PIN Ø20X82                    | \$ 6.24    |
| 12880871    | THREE POINT HITCH PIN         | \$ 7.49    |
| 12880873    | INTERNAL SKID 5' (S/B)#2      | \$ 60.52   |
| 12880874    | EXTERNAL SKID 5' (S/B) #2     | \$ 48.95   |
| 12880876    | PIN Ø14 X 50                  | \$ 3.42    |
| 12880877    | BLADE BAR MOD. 5' (S/B)       | \$ 31.68   |
| 12880878    | TEETH BAR 5' (S/B)#2          | \$ 37.40   |
| 12880891    | FASTENING TIE ROD ( NS )      | \$ 11.24   |
| 12880892    | PIN 20x30                     | \$ 9.54    |
| 12880893    | WASHER FLAT Ø45 Z             | \$ 6.24    |
| 12920101    | BUSHING FOR PIN (S/B)#1       | \$ 5.66    |
| 1294052AB   | INNER TUBE 520                | \$ 35.07   |
| 1294062AB   | INNER TUBE 620                | \$ 37.84   |
| 1294077AB   | INNER TUBE 770                | \$ 41.99   |
| 1294091AB   | INNER TUBE 910                | \$ 45.83   |
| 129928W     | PROTECTION                    | \$ 42.65   |
| 130050004   | COVER 6 DISC (D5-I12)         | \$ 564.84  |
| 130-108E    | MALE TUBE                     | \$ 24.12   |
| 130-109E    | MALE TUBE                     | \$ 43.63   |
| 130-110E    | MALE TUBE                     | \$ 68.78   |
| 130-111E    | *INNER TUBE (1100mm)          | \$ 43.32   |
| 130-208E    | FEMALE TUBE                   | \$ 27.18   |
| 130-209E    | FEMALE TUBE                   | \$ 48.96   |
| 130-211E    | *OUTER TUBE (1100mm)          | \$ 49.11   |
| 131-100E    | *OUTER TUBE & SHIELD 3MT      | \$ 15.17   |
| 131-108E    | FEMALE SHIELD                 | \$ 12.07   |
| 131-109E    | FEMALE SHIELD                 | \$ 12.16   |
| 131-164E    | *OUTER TUBE SHIELD (M3)       | \$ 12.11   |
| 131-200E    | *INNER TUBE SHIELD 3MT        | \$ 16.67   |
| 131-208E    | MALE SHIELD                   | \$ 12.79   |
| 131-209E    | MALE SHIELD                   | \$ 12.32   |
| 131-263E    | *INNER TUBE SHIELD (M3)       | \$ 12.22   |
| 1333030C    | SLIP CLUTCH COMPLETE          | \$ 154.55  |
| 1334030C    | SLIP CLUTCH COMPLETE          | \$ 160.04  |
| 1344011C    | SLIP CLUTCH COMPLETE          | \$ 192.91  |
| 134401W     | PROTECTION 2380               | \$ 38.34   |
| 134548W     | PTO YOKE 2380                 | \$ 260.14  |
| 1346018C    | SLIP CLUTCH COMPLETE          | \$ 221.35  |
| 134713W     | YOKE 2480                     | \$ 273.43  |
| 134847W     | GUARD CONE                    | \$ 77.05   |
| 135048W     | SLIP COLLAR KIT (PLASTIC)     | \$ 32.66   |
| 135075W     | CROSS & BEARING               | \$ 185.41  |
| 135299W     | PTO YOKE 2480                 | \$ 312.12  |
| 1356104C    | SLIP CLUTCH COMPLETE          | \$ 205.11  |

BEFCO Parts Price List - February 2018

| Part Number | Description                    | List Price  |
|-------------|--------------------------------|-------------|
| 1356242C    | SLIP CLUTCH COMP (RSD)         | \$ 205.11   |
| 135895W     | INNER TUBE 2380                | \$ 168.85   |
| 135897W     | OUTER TUBE 2380                | \$ 117.38   |
| 1363052AB   | OUTER TUBE 520                 | \$ 33.96    |
| 1363062AB   | OUTER TUBE 620                 | \$ 36.64    |
| 1363077AB   | OUTER TUBE 770                 | \$ 40.65    |
| 1363091AB   | OUTER TUBE 910                 | \$ 44.20    |
| 1364112AB   | INNER TUBE 1118                | \$ 69.72    |
| 140010009   | PIN (D4-I4)                    | \$ 14.79    |
| 140010010   | LOCK LEVER (D4-I5)             | \$ 64.77    |
| 140010011   | HYD. CYLINDER 7 DISC (D4-I1)   | \$ 1,172.71 |
| 140010016   | SPRING (D4-I7)                 | \$ 14.08    |
| 140010017   | HITCH PIN (D1-I22)             | \$ 99.09    |
| 140010018   | BUSHING (D1-I30)               | \$ 12.88    |
| 140010019   | CORD (D4-I6)                   | \$ 46.57    |
| 140020001   | SPRING (D1-I11)                | \$ 26.46    |
| 140020002   | SUB-FRAME (D2-I17)             | \$ 819.72   |
| 140020003   | BUSHING (D2-I31)               | \$ 8.59     |
| 140030001   | LOWER SUPPORT (D4-I20)         | \$ 151.26   |
| 140050003   | COVER 7 DISC (D5-I12)          | \$ 564.84   |
| 140-1005    | HYD TEE 3/8" FNPT              | \$ 7.97     |
| 140-1006    | ELBOW 90° 3/8"-1/16" w/RES     | \$ 13.62    |
| 140-1010    | GREASE FITTINGS 5/16"-18       | \$ 0.64     |
| 140-1015    | BOLT 1/2"x5.50"                | \$ 2.22     |
| 140-108E    | MALE TUBE                      | \$ 60.04    |
| 140-109E    | MALE TUBE                      | \$ 73.21    |
| 140-110E    | MALE TUBE                      | \$ 84.42    |
| 140-112E    | *INNER TUBE (1200mm M3)        | \$ 67.74    |
| 140-208E    | FEMALE TUBE                    | \$ 46.93    |
| 140-209E    | FEMALE TUBE                    | \$ 58.17    |
| 140-210E    | FEMALE TUBE                    | \$ 67.54    |
| 140-212E    | *OUTER TUBE (1200mm M3)        | \$ 70.89    |
| 1411080C    | YOKE SHEAR PIN W/SHOCK ABSORBE | \$ 271.67   |
| 141-108E    | FEMALE SHIELD                  | \$ 12.07    |
| 141-109E    | FEMALE SHIELD                  | \$ 15.17    |
| 141-110E    | FEMALE SHIELD                  | \$ 17.80    |
| 141-177E    | *OUTER TUBE SHIELD             | \$ 23.49    |
| 141-179JF   | FEMALE SHIELD (C24)            | \$ 10.00    |
| 141-179JR   | FEMALE SHIELD (C25)            | \$ 10.00    |
| 141-208E    | MALE SHIELD                    | \$ 12.79    |
| 141-209E    | MALE SHIELD                    | \$ 14.38    |
| 141-210E    | MALE SHIELD                    | \$ 18.74    |
| 141-273E    | *INNER TUBE SHIELD             | \$ 25.82    |
| 141-275E    | MALE SHIELD                    | \$ 10.66    |
| 141-275JF   | MALE SHIELD (C24)              | \$ 8.85     |
| 141-275JR   | MALE SHIELD (C25)              | \$ 8.85     |
| 142912W     | COMPLETE SHIELD                | \$ 138.74   |
| 1433112AB   | OUTER TUBE 1118                | \$ 79.48    |
| 1481082C    | YOKE SHEAR PIN W/2 PINS        | \$ 190.05   |
| 1482037C    | YOKE & SHEARBOLT (TX2)         | \$ 146.03   |
| 1483037C    | YOKE & SHEARBOLT (TX3)         | \$ 146.03   |
| 1484037C    | YOKE & SHEARBOLT (TX4)         | \$ 146.03   |

| Part Number | Description                    | List Price |
|-------------|--------------------------------|------------|
| 150020031   | SPRING ROD (D2-I12)            | \$ 27.24   |
| 150020032   | SPRING (D2-I8)                 | \$ 16.35   |
| 15010521B   | INNER TUBE W/ YOKE 520         | \$ 41.52   |
| 15010522B   | OUTER TUBE W/YOKE 520          | \$ 41.52   |
| 15010631B   | INNER TUBE W/YOKE 630          | \$ 41.52   |
| 15010632B   | OUTER TUBE W/ YOKE 630         | \$ 41.52   |
| 150-108E    | MALE TUBE                      | \$ 37.63   |
| 150-109E    | *INNER TUBE                    | \$ 65.29   |
| 150-206E    | FEMALE TUBE 600mm              | \$ 62.57   |
| 150-208E    | FEMALE TUBE                    | \$ 31.53   |
| 150-209E    | *OUTER TUBE                    | \$ 55.05   |
| 1503260C    | OVERRUNNING CLUTCH             | \$ 157.99  |
| 150-344E    | FEMALE TUBE                    | \$ 95.27   |
| 150-346E    | MALE TUBE                      | \$ 31.94   |
| 1504260C    | OVERRUNNING CLUTCH             | \$ 165.40  |
| 151-108E    | FEMALE SHIELD                  | \$ 15.95   |
| 151-109E    | *OUTER TUBE SHIELD             | \$ 19.94   |
| 151-208E    | MALE SHIELD                    | \$ 14.38   |
| 151-209E    | *INNER TUBE SHIELD             | \$ 18.53   |
| 1520109C    | SHAFT, INNER 1090              | \$ 40.59   |
| 1521109C    | SHAFT, OUTER 1090              | \$ 40.59   |
| 1522108C    | SHAFT, INNER 1080              | \$ 46.63   |
| 1522801C    | SHAFT, INNER (TO BE CUT TO LEN | \$ 70.89   |
| 1523108C    | SHAFT, OUTER 2/INNER 3 1080    | \$ 46.63   |
| 1523802C    | SHAFT, OUTER (TO BE CUT TO LEN | \$ 69.19   |
| 1524057C    | SHAFT, OUTER 570               | \$ 31.01   |
| 1524105C    | SHAFT, OUTER 1050              | \$ 57.48   |
| 1525057C    | SHAFT, INNER 570               | \$ 38.14   |
| 1525105C    | SHAFT, INNER 1050              | \$ 57.48   |
| 1526030C    | SHAFT, INNER 300               | \$ 34.39   |
| 1526034C    | SHAFT, INNER 340               | \$ 34.39   |
| 1526041C    | SHAFT, INNER 410               | \$ 34.39   |
| 1526048C    | SHAFT, INNER 480               | \$ 43.44   |
| 1526081C    | SHAFT, INNER 810               | \$ 60.69   |
| 1528034C    | SHAFT, OUTER 340               | \$ 35.31   |
| 1528041C    | SHAFT, OUTER 410               | \$ 35.31   |
| 1528048C    | SHAFT, OUTER 480               | \$ 39.67   |
| 1528081C    | SHAFT, OUTER 810               | \$ 59.65   |
| 1581038C    | PUSH PIN KIT                   | \$ 12.82   |
| 160-108E    | MALE TUBE                      | \$ 50.56   |
| 1601146C    | PAWL KIT                       | \$ 9.49    |
| 160-5001    | COVER (PUMP MOUNT BRKT)        | \$ 26.11   |
| 160-5002    | WASHER PUMP MOUNT              | \$ 6.03    |
| 160-5003    | HYDRAULIC PUMP (JACOBSON)      | \$ 583.68  |
| 160-5004    | HYDRAULIC PUMP BUSHING         | \$ 59.09   |
| 160-5005    | 90 DEGREE ELBOW JACOBSON       | \$ 11.55   |
| 160-5007    | QUICK CONN M3/8"BODYx3/8"FNPSF | \$ 37.66   |
| 160-5008    | QUICK CONN F3/8"BODYx3/8"FNPSF | \$ 89.64   |
| 160-5009    | BOLT M12X80                    | \$ 1.42    |
| 160-5010    | LIFTING BRACKET                | \$ 7.57    |
| 160-5012    | BOLT M08x55                    | \$ 0.46    |
| 160-5013    | ADJUSTMENT LEVER               | \$ 35.17   |



BEFCO Parts Price List - February 2018

| Part Number | Description                    | List Price  |
|-------------|--------------------------------|-------------|
| 160-5014    | WASHER 3/8"                    | \$ 0.11     |
| 160-5017    | WASHER LOCK 5/16" Z            | \$ 0.08     |
| 160-5018    | BOLT CR 5/16"-18x3/4" Z        | \$ 0.17     |
| 160-5019    | PUMP MOUNT BRACKET             | \$ 44.63    |
| 160-5021    | WASHER FLAT 5/16" USS Z        | \$ 0.09     |
| 160-5121    | BOLT HH 5/16"-18x1.00" G5 Z F  | \$ 0.17     |
| 160-540E    | COMP.OUTER TUBE W/OUT LABEL EG | \$ 71.78    |
| 160-822E    | INNER TUBE (CV-EG)             | \$ 97.97    |
| 161-109E    | *OUTER TUBE SHIELD             | \$ 19.73    |
| 161-209E    | *INNER TUBE SHIELD             | \$ 18.53    |
| 1622250C    | TORQUE LIMITER, COMPLETE       | \$ 260.54   |
| 1644250C    | TORQUE LIMITER, COMPLETE       | \$ 417.92   |
| 168-3620E   | OUTER TUBE SHIELD (CV-EG)      | \$ 17.39    |
| 168556W     | FRICTION DISC                  | \$ 35.57    |
| 170010017   | PIN (D1-I15)                   | \$ 51.15    |
| 170010025   | SPRING CLIP (D5-I11)           | \$ 4.85     |
| 170020014   | SPRING (D2-I3)                 | \$ 42.22    |
| 170-1000    | REAR EXTENSION CE5             | \$ 209.67   |
| 170-1008    | BALL JOINTS Ø3/4" CAT. 1       | \$ 22.39    |
| 170-1010    | 4' FLEX LEFT MOWER DRAW BAR    | \$ 187.97   |
| 170-1011    | 4' FLEX RIGHT MOWER DRAW BAR   | \$ 187.97   |
| 170-1015    | 1"SPACER                       | \$ 3.29     |
| 170-1020    | M20-2.50X70 CAPSCREW           | \$ 5.96     |
| 1701027C    | YOKE, OUTER TUBE               | \$ 20.52    |
| 1701029C    | YOKE, INNER TUBE               | \$ 20.52    |
| 170-109E    | INNER TUBE                     | \$ 69.13    |
| 1702027C    | YOKE, OUTER TUBE               | \$ 30.27    |
| 1702029C    | YOKE, INNER TUBE               | \$ 30.27    |
| 170-209E    | OUTER TUBE                     | \$ 54.91    |
| 1702215C    | YOKE & SHAFT 2000 RPM          | \$ 113.42   |
| 1702415C    | YOKE W/OUT SHAFT               | \$ 91.08    |
| 1703027C    | YOKE, OUTER TUBE               | \$ 43.15    |
| 1703029C    | YOKE, INNER TUBE               | \$ 43.15    |
| 170-309E    | MALE SHAFT SPLINED             | \$ 183.39   |
| 1703130C    | YOKE SLIP CLUTCH               | \$ 136.82   |
| 1704006C    | YOKE, SLIP CLUTCH              | \$ 151.72   |
| 1704016C    | HUB WITH FLANGE SC             | \$ 110.43   |
| 1704017C    | BUSHING SLIP CLUTCH            | \$ 4.81     |
| 1704021C    | YOKE SLIP CLUTCH               | \$ 136.82   |
| 1704027C    | YOKE, OUTER TUBE               | \$ 45.38    |
| 1704029C    | YOKE, INNER TUBE               | \$ 45.38    |
| 170-5004    | GUARDS FOR 6FT LIGHT DUTY R.C. | \$ 622.53   |
| 1705005C    | HUB WITH FLANGE SC             | \$ 114.07   |
| 170-5006    | SLIP CLUTCH FOR 312 ROTORY     | \$ 208.60   |
| 1705009C    | BUSHING SLIP CLUTCH            | \$ 9.03     |
| 170-5011    | HYD. FILTER                    | \$ 136.23   |
| 170-5012    | FILLER BREATHER                | \$ 33.39    |
| 170-5017    | VALVE 4WE10G3X/CG12N9Z45       | \$ 1,749.98 |
| 1706005C    | YOKE SLIP CLUTCH               | \$ 147.79   |
| 1706027C    | YOKE, OUTER TUBE               | \$ 70.79    |
| 1706029C    | YOKE, INNER TUBE               | \$ 70.79    |
| 1706308C    | HUB 1 3/8" SMOOTH SHAFT        | \$ 107.12   |

BEFCO Parts Price List - February 2018

| Part Number | Description                    | List Price  |
|-------------|--------------------------------|-------------|
| 1706309C    | FLANGE 1 3/8" SMOOTH SHAFT     | \$ 158.49   |
| 170-7000    | ELECTRICAL BOX                 | \$ 758.68   |
| 170-7131    | ORFICE RESTRICTOR .8MM         | \$ 10.46    |
| 170-7133    | FILTER                         | \$ 51.16    |
| 170-7135    | PUMP MAINFOLD                  | \$ 328.92   |
| 170-7137    | GEARBOX SUPPORT                | \$ 271.48   |
| 170-8006    | TRANSPORT TIRE & RIM 23x1.5x12 | \$ 435.11   |
| 170-8008    | BEARING BUDDY 1980             | \$ 25.07    |
| 170-8009    | BEARING BUDDIE BRA 19B         | \$ 3.57     |
| 170-8012    | WASHER FLAT Ø38 Z              | \$ 2.72     |
| 170-8013    | BEARING BUDDY                  | \$ 40.39    |
| 170-8014    | BRA, BEARING BUDDY             | \$ 4.19     |
| 170-8023    | SCREW, TEK 14x1.00" Z          | \$ 0.16     |
| 170-8028    | TRANSPORT BAR FOR FLEX 12'     | \$ 43.52    |
| 170-8033    | HUB ASSEMBLIES W/ SPINDLE      | \$ 122.68   |
| 170-9020    | HOSE KIT FOR HYD. FLEX         | \$ 3,013.17 |
| 170-9021    | 1st PUMP HOSE 3/4"X19"         | \$ 70.17    |
| 170-9022    | 2nd PUMP HOSE 3/4"X62"         | \$ 258.03   |
| 170-9023    | COOLER INLET HOSE 1"X30"       | \$ 125.12   |
| 170-9024    | CYLINDER HOSE 3/8"X30"         | \$ 38.04    |
| 170-9025    | CYLINDER HOSE 3/8"X47"         | \$ 47.32    |
| 170-9026    | RELIEF VALVE HOSE 1/2"X19"     | \$ 63.57    |
| 170-9027    | COOLER OUTLET HOSE 1"X30"      | \$ 137.65   |
| 170-9028    | SELECTOR VALVE HOSE 3/4"X42"   | \$ 132.72   |
| 170-9029    | REAR MOTOR HOSE 3/4"X46"       | \$ 108.56   |
| 170-9030    | REARMOTOR OUTPUT HOSE 3/4"X46" | \$ 116.84   |
| 170-9031    | SIDEMOTOR OUTPUT HOSE 3/4"X52" | \$ 136.56   |
| 170-9032    | SIDEMOTOR INPUT HOSE 3/4"X46"  | \$ 108.19   |
| 170-9033    | 3rd PUMP HOSE 3/4"X15"         | \$ 113.05   |
| 170-9099    | HYD.FLEX HOSE ADAPTORS KIT     | \$ 7.77     |
| 170-9100    | SMALL SNAP HOOKS               | \$ 4.97     |
| 170-9101    | LARGE SNAP HOOKS               | \$ 6.22     |
| 170-9105    | STRAIGHT CONNECTOR 3/4"X3/4"   | \$ 7.48     |
| 170-9106    | ELBOW CONNECTOR 3/8"X3/8"      | \$ 9.95     |
| 170-9107    | STRAIGHT CONNECTOR 1" X 1"     | \$ 11.17    |
| 170-9108    | STRAIGHT CONNECTOR 3/4"X1"     | \$ 13.11    |
| 170-9109    | RUN T CONNECTOR 3/4"           | \$ 42.73    |
| 170-9110    | ELBOW 90 3/8"FNPTx3/4"MOB      | \$ 50.66    |
| 170-9111    | TUBE CAPS 3/4"                 | \$ 6.93     |
| 170-9112    | SAE O RING ALLEN HEAD PLUG     | \$ 3.34     |
| 170-9115    | ELBOW CONNECTOR 3/4"X3/4"      | \$ 20.88    |
| 170-9116    | BRANCH T CONNECTOR 3/4"        | \$ 40.73    |
| 170-9117    | ELBOW CONNECTOR 1/2"X1/2"      | \$ 12.24    |
| 170-9118    | ST. CONNECTOR 1 1/4"X1 1/4"    | \$ 20.88    |
| 170-9119    | ELBOW CONNECTOR 1 1/4"X 1"     | \$ 44.87    |
| 170-9120    | ELBOW CONNECTOR 1" X 1"        | \$ 28.25    |
| 170-9121    | ANCHOR FLANGE ASSEMBLY         | \$ 62.09    |
| 170-9122    | EL SHORT CONNECTOR 3/4"X3/4"   | \$ 31.16    |
| 170-9123    | ADAPTOR 2"                     | \$ 83.76    |
| 170-9124    | HOSE (2")                      | \$ 55.60    |
| 170-9125    | HOSE CLAMP                     | \$ 21.21    |
| 170-9126    | HYD. BUSHING 3/4" PIPE PLUG    | \$ 3.23     |

| Part Number | Description                  | List Price  |
|-------------|------------------------------|-------------|
| 170-9127    | HYD. HOSE EXTENSION          | \$ 40.02    |
| 170-9128    | SMALL TURNBUCKLES            | \$ 2.12     |
| 170-9129    | SHIELDING FOR HYD. FLEX      | \$ 584.72   |
| 170-9130    | INTANK HYD. STRANER          | \$ 154.99   |
| 170-9138    | RESERVOIR                    | \$ 569.20   |
| 170-9200    | EXTENSION SPRINGS            | \$ 3.96     |
| 170-9900    | FRAME CONVERSION TO HYD FLEX | \$ 1,670.62 |
| 171-109E    | *OUTER TUBE SHIELD           | \$ 19.94    |
| 171-209E    | *INNER TUBE SHIELD           | \$ 18.53    |
| 172715W     | BEARING RING                 | \$ 20.76    |
| 172717W     | PROTECTION                   | \$ 31.94    |
| 17310040    | COMPLETE SAFETY RELEASE (NS) | \$ 254.87   |
| 1746260C    | OVERRUNNING CLUTCH           | \$ 221.35   |
| 1773023C    | SHIELD, OUTER TUBE 230       | \$ 22.34    |
| 1773032C    | SHIELD, OUTER TUBE 320       | \$ 22.34    |
| 1773032CA   | SHIELD, OUTER TUBE 330       | \$ 17.44    |
| 1773033C    | SHIELD, OUTER TUBE 330       | \$ 22.34    |
| 1773034C    | SHIELD, OUTER TUBE 340       | \$ 22.34    |
| 1773035C    | SHIELD, OUTER TUBE 350       | \$ 22.34    |
| 1773036C    | SHIELD, OUTER TUBE 360       | \$ 22.34    |
| 1773038C    | SHIELD, OUTER TUBE 380       | \$ 22.34    |
| 1773039C    | SHIELD, OUTER TUBE 390       | \$ 22.34    |
| 1773040C    | SHIELD, OUTER TUBE 400       | \$ 22.34    |
| 1773041C    | SHIELD, OUTER TUBE 410       | \$ 22.34    |
| 1773042C    | SHIELD, OUTER TUBE 420       | \$ 22.34    |
| 1773043C    | SHIELD, OUTER TUBE 430       | \$ 22.34    |
| 1773045C    | SHIELD, OUTER TUBE 450       | \$ 22.34    |
| 1773047C    | SHIELD, OUTER TUBE 470       | \$ 22.34    |
| 1773049C    | SHIELD, OUTER TUBE 490       | \$ 22.34    |
| 1773050C    | SHIELD, OUTER TUBE 500       | \$ 22.34    |
| 1773053C    | SHIELD, OUTER TUBE 530       | \$ 22.34    |
| 1773056C    | SHIELD, OUTER TUBE 560       | \$ 22.34    |
| 1773058C    | SHIELD, OUTER TUBE 580       | \$ 22.34    |
| 1773060C    | SHIELD, OUTER TUBE 600       | \$ 22.34    |
| 1773064C    | SHIELD, OUTER TUBE 640       | \$ 22.34    |
| 1773067C    | SHIELD, OUTER TUBE 670       | \$ 22.34    |
| 1773068C    | SHIELD, OUTER TUBE 680       | \$ 22.34    |
| 1773070C    | SHIELD, OUTER TUBE 700       | \$ 39.85    |
| 1773071C    | SHIELD, OUTER TUBE 710       | \$ 39.85    |
| 1773073C    | SHIELD, OUTER TUBE 730       | \$ 39.85    |
| 1773075C    | SHIELD, OUTER TUBE 750       | \$ 39.85    |
| 1773077C    | SHIELD, OUTER TUBE 770       | \$ 39.85    |
| 1773082C    | SHIELD, OUTER TUBE 820       | \$ 39.85    |
| 1773085C    | SHIELD, OUTER TUBE 850       | \$ 39.85    |
| 1773105C    | SHIELD, OUTER TUBE 1050      | \$ 39.85    |
| 1773150C    | SHIELD, OUTER TUBE 1500      | \$ 34.47    |
| 1776031C    | SHIELD, OUTER TUBE 310       | \$ 25.91    |
| 1776038C    | SHIELD, OUTER TUBE 380       | \$ 25.91    |
| 1776066C    | SHIELD, OUTER TUBE 660       | \$ 25.91    |
| 1776071C    | SHIELD, OUTER TUBE 710       | \$ 25.91    |
| 1781003C    | GUARD CONE (SIZE 1)          | \$ 7.87     |
| 1781004C    | INNER LOCK COLLAR (SIZE 1)   | \$ 2.98     |

| Part Number | Description                    | List Price |
|-------------|--------------------------------|------------|
| 1781005C    | OUTER LOCK COLLAR (SIZE 1)     | \$ 2.98    |
| 1781210C    | LOCKING RING, OUTER TUBE       | \$ 3.93    |
| 1781210CA   | LOCKING RING, OUTER TUBE       | \$ 3.35    |
| 1781211C    | LOCKING RING, INNER TUBE       | \$ 3.93    |
| 1781211CA   | LOCKING RING, INNER TUBE       | \$ 3.35    |
| 1781273C    | SHOCK ABSORBER                 | \$ 22.23   |
| 1781701C    | EXTRA SHORT CONE               | \$ 12.58   |
| 1781702C    | SHORT CONE                     | \$ 12.58   |
| 1781703C    | STANDARD CONE                  | \$ 12.58   |
| 1781704C    | LONG CONE                      | \$ 18.08   |
| 1781710C    | LOCKING RING, OUTER TUBE       | \$ 3.83    |
| 1781711C    | LOCKING RING, INNER TUBE       | \$ 3.83    |
| 1782210C    | LOCKING RING, OUTER TUBE       | \$ 2.92    |
| 1782211C    | LOCKING RING, INNER TUBE       | \$ 2.92    |
| 1782710C    | LOCKING RING, OUTER TUBE       | \$ 3.78    |
| 1782711C    | LOCKING RING, INNER TUBE       | \$ 3.78    |
| 1784201C    | RIGID CONE, OUTER TUBE         | \$ 14.63   |
| 1784202C    | RIGID CONE, INNER TUBE         | \$ 14.63   |
| 1784203C    | STANDARD CONE                  | \$ 12.58   |
| 1784203CA   | STANDARD CONE                  | \$ 8.03    |
| 1784204C    | SHORT CONE                     | \$ 12.58   |
| 1784205C    | LONG CONE                      | \$ 18.08   |
| 1784207C    | EXTRA SHORT CONE               | \$ 12.58   |
| 1784210C    | LOCKING RING, OUTER TUBE       | \$ 3.65    |
| 1784211C    | LOCKING RING, INNER TUBE       | \$ 3.65    |
| 1784212C    | PIN PTO SHIELD                 | \$ 0.66    |
| 1784710C    | LOCKING RING, OUTER TUBE       | \$ 6.63    |
| 1784711C    | LOCKING RING, INNER TUBE       | \$ 6.63    |
| 1785702C    | EXTRA SHORT CONE               | \$ 27.11   |
| 1785703C    | STANDARD CONE                  | \$ 29.21   |
| 1786010C    | OUTER TUBE RIGID CONE          | \$ 26.07   |
| 1786011C    | INNER TUBE RIGID CONE          | \$ 26.07   |
| 1786012C    | INNER CONE                     | \$ 12.58   |
| 1786013C    | OUTER CONE                     | \$ 12.58   |
| 1786710C    | LOCKING RING, OUTER TUBE       | \$ 12.51   |
| 1786711C    | LOCKING RING, INNER TUBE       | \$ 12.51   |
| 180-109E    | INNER TUBE                     | \$ 52.63   |
| 180-209E    | OUTER TUBE                     | \$ 52.63   |
| 180-2275    | HYDRAULIC HOSE (3PT FLEX)      | \$ 21.41   |
| 18031074    | SUPPORT ARM 6 WHEEL FR SECT    | \$ 598.45  |
| 18031075    | SUPPORT ARM 6 WHEEL RR SECT    | \$ 370.17  |
| 18031301    | HYDRAULIC LIFT COMPLETE        | \$ 703.76  |
| 18031302    | MECHANICAL LIFT ATTACMENT (S/B | \$ 154.63  |
| 18031303    | THREE POINT HITCH (S/B) #1     | \$ 464.33  |
| 18031304    | PIN (S/B) #1                   | \$ 28.96   |
| 18031305    | FOOT SUPPORT BRKT.(S/B)#1      | \$ 72.53   |
| 18031306    | FOOT (S/B) #1                  | \$ 68.04   |
| 18031307    | BELT TENSIONER ROD(S/B)#1      | \$ 34.97   |
| 18031309    | RELEASE SUPPORT (S/B)#1        | \$ 21.52   |
| 18031310    | DRIVE PULLEY 120 (S/B)#1       | \$ 140.36  |
| 18031311    | DRIVE PULLEY 300 (S/B)#1       | \$ 231.59  |
| 18031312    | ROLLER SPACER (S/B)#1          | \$ 9.76    |

| Part Number | Description                    | List Price |
|-------------|--------------------------------|------------|
| 18031313    | ROLLER SUPPORT (S/B)#1         | \$ 26.23   |
| 18031314    | INNER PROTECTION GUARD (S/B)#1 | \$ 265.94  |
| 18031315    | OUTER PROTECTION GUARD (S/B)#1 | \$ 112.55  |
| 18031316    | TIE ROD BRACKET (S/B)#01       | \$ 33.83   |
| 18031318    | COVER (S/B)#2                  | \$ 54.00   |
| 18031319    | SHAFT (S/B)#2                  | \$ 274.67  |
| 18031320    | BOLT SP M10-1.50x60 C8.8 N P   | \$ 18.04   |
| 18031321    | CONIC BUSHING Ø20              | \$ 40.12   |
| 18031322    | NUT SP M10-1.50 N              | \$ 9.32    |
| 18031323    | SUPPORT PROT. 6'-7' (S/B)#2    | \$ 78.68   |
| 18031324    | EXTERNAL SHOE (S/B)#2          | \$ 254.84  |
| 18031325    | LATERAL DEFLECTOR (S/B)#2      | \$ 117.36  |
| 18031326    | SHIM M12 (S/B)#2               | \$ 39.17   |
| 18031327    | LOWER INTERNAL GUIDE (S/B)#2   | \$ 66.61   |
| 18031328    | UPPER BLADE GUIDE              | \$ 57.02   |
| 18031329    | UPPER BLADE GUIDE (S/B)#2      | \$ 69.16   |
| 18031330    | LOWER BLADE GUIDE (S/B)#2      | \$ 51.65   |
| 18031331    | EXTERNAL GUIDE (S/B)#2         | \$ 39.47   |
| 18031333    | BLADE PROTECTION 6' (S/B)#2    | \$ 64.76   |
| 18031334    | BLADE PROTECTION 7' (S/B)#2    | \$ 70.56   |
| 18031335    | INTERNAL SKID 6'-7' (S/B)#2    | \$ 182.19  |
| 18031336    | DEFLECTOR TUBE (S/B)#2         | \$ 56.65   |
| 18031337    | LINK (S/B)#3                   | \$ 74.35   |
| 18031338    | LIFT FRAME (S/B)#3             | \$ 44.22   |
| 18031339    | NUT W/HANDLE (S/B)#3           | \$ 20.81   |
| 18031340    | TIE ROD (S/B)#3                | \$ 51.79   |
| 18031341    | HYDRAULIC CYLINDER BRKT. (S/B) | \$ 184.34  |
| 18031342    | FORK HINGE (S/B)#3             | \$ 78.68   |
| 18031343    | CHAIN (S/B)#3                  | \$ 24.65   |
| 18031345    | SPACER Ø31.8x21                | \$ 11.68   |
| 18031346    | THREE POINT HITCH ARCH         | \$ 414.54  |
| 18031347    | PIN Ø20X325                    | \$ 28.48   |
| 18031348    | FOOT STAND                     | \$ 48.23   |
| 18031349    | FOOT SUPPORT BRACKET           | \$ 55.28   |
| 18031350    | SAFETY RELEASE W/ SLOT         | \$ 74.94   |
| 18031351    | TIE ROD BRACKET                | \$ 43.72   |
| 18031352    | FRAME, COMPLETE                | \$ 428.06  |
| 18031353    | PROTECTION GUARD, INNER        | \$ 74.71   |
| 18031354    | PROTECTION GUARD, OUTER        | \$ 132.24  |
| 18031359    | BLADE PROTECTION 5' (S/B)#2    | \$ 43.81   |
| 18031363    | HYDRAULIC CYLINDER SUPPORT     | \$ 116.15  |
| 18031364    | HINGE PLATE                    | \$ 32.38   |
| 18031365    | HINGE BRACKET                  | \$ 16.68   |
| 18031366    | SUPPORT PROTECTION 5' (S/B)#2  | \$ 60.46   |
| 18031370    | SAFETY RELEASE                 | \$ 41.16   |
| 18031371    | SAFETY ATTACHMENT (NS)         | \$ 130.11  |
| 18031372    | SLIDING TIE ROD                | \$ 130.11  |
| 18031374    | EXTERNAL SHOE                  | \$ 136.91  |
| 18031375    | STOP (NS)                      | \$ 49.72   |
| 18031384    | BAR NOTCHED END;BSB-005        | \$ 346.37  |
| 18031386    | BAR NOTCHED END;BSB-006        | \$ 359.69  |
| 18031387    | BAR NOTCHED END;BSB-007        | \$ 399.66  |

BEFCO Parts Price List - February 2018

| Part Number | Description                  | List Price |
|-------------|------------------------------|------------|
| 18031388    | LATERAL SKID                 | \$ 68.69   |
| 1804000C    | FRICITION DISC               | \$ 21.92   |
| 1805010C    | FRICITION DISC, SC           | \$ 23.37   |
| 180-608E    | SPLINED SHAFT (E80 PH)       | \$ 186.39  |
| 180-609E    | SPLINED SHAFT MALE           | \$ 275.07  |
| 180-610E    | SPLINED SHAFT - 40 CUNA MALE | \$ 402.93  |
| 181-110E    | *OUTER TUBE SHIELD           | \$ 33.27   |
| 181-184E    | FEMALE SHIELD                | \$ 5.49    |
| 181-210E    | *INNER TUBE SHIELD           | \$ 30.69   |
| 181-282E    | MALE SHIELD                  | \$ 5.08    |
| 183570W     | OUTER PROTECTION             | \$ 92.76   |
| 185530W     | OUTER PROTECTION             | \$ 92.76   |
| 185836W     | CLUTCH HOUSING 2380          | \$ 221.16  |
| 1872023C    | SHIELD, INNER TUBE 230       | \$ 22.32   |
| 1872032C    | SHIELD, INNER TUBE 320       | \$ 22.32   |
| 1872032CA   | SHIELD, INNER TUBE 330       | \$ 17.44   |
| 1872033C    | SHIELD, INNER TUBE 330       | \$ 22.32   |
| 1872034C    | SHIELD, INNER TUBE 340       | \$ 22.32   |
| 1872035C    | SHIELD, INNER TUBE 350       | \$ 22.32   |
| 1872036C    | SHIELD, INNER TUBE 360       | \$ 22.32   |
| 1872038C    | SHIELD, INNER TUBE 380       | \$ 22.32   |
| 1872039C    | SHIELD, INNER TUBE 390       | \$ 22.32   |
| 1872040C    | SHIELD, INNER TUBE 400       | \$ 22.32   |
| 1872041C    | SHIELD, INNER TUBE 410       | \$ 22.32   |
| 1872042C    | SHIELD, INNER TUBE 420       | \$ 22.32   |
| 1872043C    | SHIELD, INNER TUBE 430       | \$ 22.32   |
| 1872045C    | SHIELD, INNER TUBE 450       | \$ 22.32   |
| 1872047C    | SHIELD, INNER TUBE 470       | \$ 22.32   |
| 1872049C    | SHIELD, INNER TUBE 490       | \$ 22.32   |
| 1872050C    | SHIELD, INNER TUBE 500       | \$ 22.32   |
| 1872053C    | SHIELD, INNER TUBE 530       | \$ 22.32   |
| 1872056C    | SHIELD, INNER TUBE 560       | \$ 22.32   |
| 1872058C    | SHIELD, INNER TUBE 580       | \$ 22.32   |
| 1872060C    | SHIELD, INNER TUBE 600       | \$ 22.32   |
| 1872064C    | SHIELD, INNER TUBE 640       | \$ 22.32   |
| 1872067C    | SHIELD, INNER TUBE 670       | \$ 22.32   |
| 1872068C    | SHIELD, INNER TUBE 680       | \$ 22.32   |
| 1872070C    | SHIELD, INNER TUBE 700       | \$ 39.85   |
| 1872071C    | SHIELD, INNER TUBE 710       | \$ 39.85   |
| 1872073C    | SHIELD, INNER TUBE 730       | \$ 39.85   |
| 1872075C    | SHIELD, INNER TUBE 750       | \$ 39.85   |
| 1872077C    | SHIELD, INNER TUBE 770       | \$ 39.85   |
| 1872082C    | SHIELD, INNER TUBE 820       | \$ 39.85   |
| 1872085C    | SHIELD, INNER TUBE 850       | \$ 39.85   |
| 1872105C    | SHIELD, INNER TUBE 1050      | \$ 39.85   |
| 1872150C    | SHIELD, INNER TUBE 1500      | \$ 34.47   |
| 1874040C    | SHIELD, INNER TUBE 400       | \$ 25.91   |
| 1874073C    | SHIELD, INNER TUBE 730       | \$ 25.91   |
| 1877031C    | SHIELD, INNER TUBE 310       | \$ 25.91   |
| 1877038C    | SHIELD, INNER TUBE 380       | \$ 25.91   |
| 1877071C    | SHIELD, INNER TUBE 710       | \$ 25.91   |
| 1881709C    | SAFETY SLEEVE                | \$ 4.58    |



BEFCO Parts Price List - February 2018

| Part Number | Description                    | List Price  |
|-------------|--------------------------------|-------------|
| 1885709C    | SAFETY SLEEVE                  | \$ 9.58     |
| 190-1106    | MAIN FRAME,ENGINE CHIPPER      | \$ 586.23   |
| 190-1110    | THREADED ROD SET               | \$ 103.78   |
| 190-1115    | HANDLE                         | \$ 17.35    |
| 190-1120    | SHROUD                         | \$ 180.86   |
| 190-1126    | BACK PLATE COVER               | \$ 14.63    |
| 190-1127    | BACK PLATE W/OUT MULCHER       | \$ 141.79   |
| 190-1130    | MULCHER HOPPER EXTENTION       | \$ 102.35   |
| 190-1131    | BUSHMASTER FLAP (NEW STYLE)    | \$ 23.41    |
| 190-1132    | CHIPPER HOPPER WEAR PLATE(NEW) | \$ 74.57    |
| 190-1135    | 18 GAUGE SHIMS                 | \$ 25.46    |
| 190-1136    | BOLT HH 1/2"-13x4.00" G5 Z P   | \$ 1.26     |
| 190-1137    | WASHER FLAT NYLON 3/4"         | \$ 0.55     |
| 190-1140    | SKID                           | \$ 16.72    |
| 190-1146    | BOLT HH 1/2"-13x3.50" G5 Z P   | \$ 2.01     |
| 190-1205    | MAIN SHAFT                     | \$ 462.45   |
| 190-1210    | FLY WHEEL                      | \$ 800.02   |
| 190-1220    | MULCHER SHAFT                  | \$ 108.76   |
| 190-1226    | NUT PT 1/4"-20 Z               | \$ 0.08     |
| 190-1227    | BOLT HH 1/4"-20x2.00" G5 Z P   | \$ 0.23     |
| 190-1228    | BOLT HH 5/8"-11x7.00" G5 Z P   | \$ 5.37     |
| 190-1231    | GREASE FITTING 1/8"-27 45 DEG. | \$ 1.03     |
| 190-1805    | LINKAGE FRAME                  | \$ 83.31    |
| 190-1810    | GAS TANK ENGINE CHIPPER        | \$ 225.09   |
| 190-1900    | HOPPER & COVER                 | \$ 778.68   |
| 190-1905    | BASE PLATES CHIPPER            | \$ 194.63   |
| 190-1910    | DISCHARGE/ELBOWS               | \$ 78.11    |
| 190-2004    | SHEAVE 3B 9.4                  | \$ 142.04   |
| 190-2005    | BUSHING SH 1 7/16"             | \$ 20.18    |
| 190-2006    | BUSHING SK 1 15/16"            | \$ 28.60    |
| 190-2007    | IDLER BUSHING SHBB             | \$ 155.27   |
| 190-2008    | IDLER 3BK 40                   | \$ 149.55   |
| 190-2009    | SHEAVE W/BUSHING 3B3.8         | \$ 68.84    |
| 190-2010    | SHEAVE MA 120X 1 3/8"          | \$ 93.37    |
| 1902010A    | YOKE, OUTER TUBE               | \$ 28.19    |
| 1902012A    | YOKE, INNER TUBE               | \$ 28.19    |
| 190-2025    | ENGINE 25HP                    | \$ 4,126.08 |
| 190-2026    | CHIPPER TRAILER                | \$ 1,130.69 |
| 190-2028    | CHIPPER TRAILER AXLE           | \$ 410.03   |
| 190-2029    | THREADED ROD 1/4"              | \$ 0.49     |
| 190-2030    | NUT WING 1/4"-20 Z             | \$ 0.23     |
| 190-2032    | KEY 1/2x1/2x1-1/2"             | \$ 3.85     |
| 190-2033    | BOLT CR 1/2"-13x2.50" Z F      | \$ 0.76     |
| 190-2035    | SET SCREW 1/4"-20x1.00" N      | \$ 0.38     |
| 190-2036    | BATTERY TERMINAL SMALL HOLE    | \$ 1.67     |
| 190-2037    | BATTERY TERMINAL LARGE HOLE    | \$ 9.65     |
| 190-2038    | BLACK BATTERY WIRE             | \$ 3.29     |
| 190-2039    | RED BATTERY WIRE               | \$ 5.08     |
| 190-2040    | 12 VOLT BATTERIES              | \$ 112.21   |
| 190-2041    | CHIPPER CHUTE                  | \$ 844.04   |
| 190-2042    | CHIPPER SKIRT                  | \$ 23.40    |
| 190-2043    | SKIRT MOUNT                    | \$ 16.72    |

BEFCO Parts Price List - February 2018

| Part Number | Description                    | List Price |
|-------------|--------------------------------|------------|
| 190-2044    | CHUTE WEAR PAD (20"WIDE)       | \$ 55.93   |
| 190-2045    | ENG. ENGAGE HANDLE             | \$ 16.72   |
| 190-2046    | ROD BRACKET                    | \$ 6.29    |
| 190-2051    | THREADED ROD                   | \$ 4.37    |
| 190-2054    | SPRING                         | \$ 26.78   |
| 190-2055    | TRAILER TONGUE                 | \$ 167.07  |
| 190-2057    | IDLER PULLEY BRACKET           | \$ 15.81   |
| 190-2059    | GAS CAP                        | \$ 6.87    |
| 190-2063    | TRANSPORT TIRE & RIM 20.5x8x10 | \$ 194.09  |
| 190-2065    | TRAILER HITCH                  | \$ 33.42   |
| 190-2066    | OIL SEAL 1.5x.987x188          | \$ 5.77    |
| 190-2070    | MA 3.4L SHEAVE                 | \$ 28.80   |
| 190-2071    | 3BK 40X1 SHEAVE                | \$ 212.91  |
| 190-2073    | BOLT HH 5/16"-18x2.00" G5 Z P  | \$ 0.41    |
| 190-2074    | BOLT HH 1/2"-13x4.00" G5 Z P   | \$ 1.47    |
| 190-2076    | BELT A44                       | \$ 10.99   |
| 190-2078    | BOLT HH 1/4"-20x1.25" G5 Z P   | \$ 0.15    |
| 190-2079    | COTTER PIN 1/8x1-3/4"          | \$ 0.55    |
| 190-2080    | COTTER PIN 1/8x1"              | \$ 0.40    |
| 190-2081    | 1 3/8" BORED SHEAVES           | \$ 39.71   |
| 190-2082    | SAFETY CHAIN HOOKS             | \$ 4.56    |
| 190-2084    | BRASS ADAPTORS                 | \$ 12.38   |
| 190-2085    | MAL 22 SHEAVE                  | \$ 80.38   |
| 190-2086    | HANDLE GRIPS                   | \$ 4.61    |
| 190-2087    | FOAM GRIP 14-1/4" LONG         | \$ 32.73   |
| 190-2088    | SCREENS                        | \$ 78.58   |
| 190-2089    | MUFFLERS                       | \$ 189.95  |
| 190-2090    | BRASS NIPPLES                  | \$ 9.29    |
| 190-2091    | BELT IDLERS                    | \$ 34.26   |
| 190-2092    | SHEAVES 3BK 4.0                | \$ 229.13  |
| 190-2093    | BEARING 5/8" BORE              | \$ 17.07   |
| 190-2094    | BELT BB62                      | \$ 55.69   |
| 190-2095    | INNER SPACER                   | \$ 4.39    |
| 190-2096    | SHEAVE COMPLETE                | \$ 284.77  |
| 190-2098    | BELT A57                       | \$ 19.48   |
| 190-2101    | BOLT 1/4"x1.00" G8             | \$ 0.20    |
| 190-2102    | 1/8" x 2" COTTER PIN           | \$ 0.08    |
| 190-2103    | 3/32" X 1 3/4"COTTER PIN       | \$ 0.07    |
| 190-2111    | GAS TANK SHUT-OFF VALVE ASSY.  | \$ 17.66   |
| 190-2198    | 1/4" CHAIN                     | \$ 2.40    |
| 1902C001B   | STANDARD CONE                  | \$ 7.33    |
| 1903010A    | YOKE, OUTER TUBE               | \$ 31.46   |
| 1903012A    | YOKE, INNER TUBE               | \$ 34.23   |
| 190-309E    | SPLINED SHAFT                  | \$ 140.43  |
| 1904C001B   | STANDARD CONE                  | \$ 11.06   |
| 1906022WC   | OUTER TUBE & YOKE              | \$ 43.63   |
| 190-610E    | SPLINED SHAFT                  | \$ 359.53  |
| 1941035NC   | OUTER TUBE & YOKE 350          | \$ 36.73   |
| 1941038C    | OUTER TUBE & YOKE 380          | \$ 36.73   |
| 1941045NC   | OUTER TUBE & YOKE 450          | \$ 36.73   |
| 1941048NC   | OUTER TUBE & YOKE 480          | \$ 36.73   |
| 1941049C    | OUTER TUBE & YOKE 490          | \$ 36.73   |

BEFCO Parts Price List - February 2018

| Part Number | Description           | List Price |
|-------------|-----------------------|------------|
| 1941069C    | OUTER TUBE & YOKE 690 | \$ 36.73   |
| 1942035NC   | OUTER TUBE & YOKE 350 | \$ 61.61   |
| 1942045NC   | OUTER TUBE & YOKE 450 | \$ 61.61   |
| 1942055NC   | OUTER TUBE & YOKE 550 | \$ 61.61   |
| 1942070NC   | OUTER TUBE & YOKE 700 | \$ 61.61   |
| 1943042NC   | OUTER TUBE & YOKE 420 | \$ 61.61   |
| 1943043NC   | OUTER TUBE & YOKE 430 | \$ 61.61   |
| 1943045NC   | OUTER TUBE & YOKE 450 | \$ 61.61   |
| 1943055NC   | OUTER TUBE & YOKE 550 | \$ 61.61   |
| 1943070NC   | OUTER TUBE & YOKE 700 | \$ 61.61   |
| 1943087NC   | OUTER TUBE & YOKE 870 | \$ 78.15   |
| 1944025NC   | OUTER TUBE & YOKE 250 | \$ 61.61   |
| 1944038NC   | OUTER TUBE & YOKE 380 | \$ 61.61   |
| 1944041NC   | OUTER TUBE & YOKE 410 | \$ 61.61   |
| 1944044NC   | OUTER TUBE & YOKE 440 | \$ 61.61   |
| 1944045NC   | OUTER TUBE & YOKE 450 | \$ 61.61   |
| 1944052NC   | OUTER TUBE & YOKE 520 | \$ 61.61   |
| 1944058NC   | OUTER TUBE & YOKE 580 | \$ 61.61   |
| 1944062NC   | OUTER TUBE & YOKE 620 | \$ 61.61   |
| 1944070NC   | OUTER TUBE & YOKE 700 | \$ 61.61   |
| 1944072NC   | OUTER TUBE & YOKE 720 | \$ 61.61   |
| 1944073NC   | OUTER TUBE & YOKE 730 | \$ 61.61   |
| 1944077NC   | OUTER TUBE & YOKE 770 | \$ 61.61   |
| 1951036NC   | INNER TUBE & YOKE 360 | \$ 39.07   |
| 1951039NC   | INNER TUBE W/YOKE 390 | \$ 39.07   |
| 1951040C    | INNER TUBE & YOKE 400 | \$ 39.07   |
| 1951046NC   | INNER TUBE & YOKE 460 | \$ 39.07   |
| 1951049NC   | INNER TUBE W/YOKE 490 | \$ 39.07   |
| 1951051C    | INNER TUBE & YOKE 510 | \$ 39.07   |
| 1951071C    | INNER TUBE & YOKE 710 | \$ 39.07   |
| 1952037NC   | INNER TUBE & YOKE 370 | \$ 50.56   |
| 1952047NC   | INNER TUBE & YOKE 470 | \$ 50.56   |
| 1952053NC   | INNER TUBE & YOKE 530 | \$ 50.56   |
| 1952057NC   | INNER TUBE & YOKE 570 | \$ 50.56   |
| 1952072NC   | INNER TUBE & YOKE 720 | \$ 71.68   |
| 1953044NC   | INNER TUBE & YOKE 440 | \$ 50.56   |
| 1953045NC   | INNER TUBE & YOKE 450 | \$ 50.56   |
| 1953047NC   | INNER TUBE & YOKE 470 | \$ 50.56   |
| 1953057NC   | INNER TUBE & YOKE 570 | \$ 50.56   |
| 1953072NC   | INNER TUBE & YOKE 720 | \$ 50.56   |
| 1953089NC   | INNER TUBE & YOKE 890 | \$ 82.11   |
| 1954027NC   | INNER TUBE & YOKE 270 | \$ 54.43   |
| 1954040NC   | INNER TUBE & YOKE 400 | \$ 54.43   |
| 1954043NC   | INNER TUBE & YOKE 430 | \$ 54.43   |
| 1954046NC   | INNER TUBE & YOKE 460 | \$ 54.43   |
| 1954047NC   | INNER TUBE & YOKE 470 | \$ 54.43   |
| 1954054NC   | INNER TUBE & YOKE 540 | \$ 75.47   |
| 1954060NC   | INNER TUBE & YOKE 600 | \$ 75.47   |
| 1954064NC   | INNER TUBE & YOKE 640 | \$ 75.47   |
| 1954072NC   | INNER TUBE & YOKE 720 | \$ 75.47   |
| 1954074NC   | INNER TUBE & YOKE 740 | \$ 75.47   |
| 1954075NC   | INNER TUBE & YOKE 750 | \$ 75.47   |

| Part Number | Description                 | List Price |
|-------------|-----------------------------|------------|
| 1954079NC   | INNER TUBE & YOKE 790       | \$ 75.47   |
| 1981034NC   | OUTER TUBE & YOKE 340       | \$ 41.52   |
| 1991035NC   | INNER TUBE & YOKE 360       | \$ 41.52   |
| 1B020641B   | INNER TUBE W/YOKE 640       | \$ 49.69   |
| 1B020642B   | OUTER TUBE W/YOKE 640       | \$ 49.69   |
| 1B020741B   | INNER TUBE W/YOKE 740       | \$ 52.29   |
| 1B020742B   | OUTER TUBE W/YOKE 740       | \$ 52.29   |
| 1B020891B   | INNER TUBE W/YOKE 890       | \$ 54.85   |
| 1B020892B   | OUTER TUBE W/YOKE 890       | \$ 54.85   |
| 1B021031B   | INNER TUBE W/ YOKE 910      | \$ 58.07   |
| 1B021032B   | OUTER TUBE W/ YOKE 910      | \$ 59.47   |
| 1B031251B   | INNER TUBE W/ YOKE 1251     | \$ 64.21   |
| 1B031252B   | OUTER TUBE W/YOKE 1251      | \$ 67.72   |
| 200-2018    | SET SCREW M10-1.50X20       | \$ 0.35    |
| 200-3001    | NUT SERRATED M06-1.00 Z     | \$ 0.16    |
| 2030114     | DRIVE PULLEY 300X2 SPB      | \$ 60.69   |
| 2030115     | DRIVE PULLEY 120X2 SPB      | \$ 36.96   |
| 209-7431E   | MALE TUBE SHIELD (TLD)      | \$ 13.83   |
| 210-217E    | SHIELD COMPLETE             | \$ 95.68   |
| 210-231E    | SHIELD COMPLETE             | \$ 64.95   |
| 210-272E    | SHIELD COMPLETE SS 560      | \$ 64.95   |
| 210-908E    | MALE TUBE & YOKE 800mm      | \$ 39.07   |
| 210-909E    | MALE TUBE & YOKE            | \$ 39.07   |
| 210-910E    | INNER TUBE & YOKE 1000mm    | \$ 39.07   |
| 210-912E    | INNER TUBE & YOKE (M2)      | \$ 63.40   |
| 210-917E    | INNER TUBE & YOKE           | \$ 39.07   |
| 210-918E    | MALE TUBE & YOKE            | \$ 39.07   |
| 211-010E    | OUTER TUBE & YOKE 1000mm    | \$ 41.04   |
| 211-017E    | OUTER TUBE & YOKE (M2)      | \$ 45.58   |
| 211-022E    | FEMALE TUBE & YOKE          | \$ 40.94   |
| 211-023E    | FEMALE TUBE & YOKE          | \$ 40.94   |
| 211-024E    | FEMALE TUBE & YOKE          | \$ 40.94   |
| 211-027E    | FEMALE TUBE & YOKE          | \$ 40.94   |
| 216-011E    | RATCHET CLUTCH COMPLETE     | \$ 266.29  |
| 220-033E    | MALE TUBE & YOKE            | \$ 48.07   |
| 220-208E    | SHIELD COMPLETE             | \$ 96.52   |
| 220-214E    | SHIELD COMPLETE 1110mm      | \$ 60.35   |
| 220-233E    | SHIELD COMPLETE C16         | \$ 59.57   |
| 220-908E    | MALE TUBE & YOKE C14        | \$ 67.29   |
| 220-931E    | *INNER TUBE & YOKE          | \$ 67.29   |
| 220-933E    | INNER TUBE & YOKE           | \$ 67.29   |
| 221-008E    | FEMALE TUBE & YOKE C14      | \$ 78.15   |
| 221-009E    | FEMALE TUBE & YOKE C15      | \$ 78.15   |
| 221-024E    | OUTER TUBE & YOKE C16       | \$ 78.15   |
| 221-034E    | *OUTER TUBE & YOKE          | \$ 78.15   |
| 230-013E    | *INNER TUBE & YOKE 1250mm   | \$ 82.11   |
| 230-022E    | *INNER TUBE & YOKE C24      | \$ 82.11   |
| 230-023E    | *INNER TUBE & YOKE C26      | \$ 82.11   |
| 230-024E    | INNER TUBE & YOKE           | \$ 82.11   |
| 230-209E    | SHIELD COMPLETE             | \$ 101.83  |
| 230-809E    | SHIELD COMPLETE M3          | \$ 68.05   |
| 230-814E    | SHIELD COMPLETE C25 (900MM) | \$ 84.13   |

BEFCO Parts Price List - February 2018

| Part Number | Description                    | List Price |
|-------------|--------------------------------|------------|
| 230-815E    | SHIELD COMPLETE C26 (1050MM)   | \$ 102.81  |
| 230-816E    | SHIELD COMPLETE C26            | \$ 54.91   |
| 231-001E    | SLIP CLCH YOKE COMP 1 3/8" 6SP | \$ 245.14  |
| 231-002E    | SLIP CLTCH YOKE COMP 21 SPLINE | \$ 348.83  |
| 231-018E    | *OUTER TUBE & YOKE C24         | \$ 89.04   |
| 231-023E    | OUTER TUBE & YOKE 1250mm       | \$ 78.15   |
| 231-029E    | *OUTER TUBE & YOKE C26         | \$ 78.15   |
| 231-030E    | *OUTER TUBE & YOKE C25         | \$ 78.15   |
| 240-210E    | SHIELD COMPLETE                | \$ 106.03  |
| 240-285E    | SHIELD COMPLETE                | \$ 111.53  |
| 240-295E    | SHIELD COMPLETE                | \$ 111.53  |
| 240-908E    | MALE TUBE & YOKE               | \$ 75.47   |
| 240-931JR   | MALE TUBE YOKE C25             | \$ 75.47   |
| 240-940E    | MALE TUBE & YOKE C24           | \$ 75.47   |
| 240-940JF   | MALE TUBE & YOKE C24)          | \$ 75.47   |
| 240-944E    | *INNER TUBE & YOKE C25         | \$ 75.47   |
| 240-946E    | *INNER TUBE & YOKE C24         | \$ 75.47   |
| 241-001E    | SLIP CLUTCH YOKE COMPLETE (RC) | \$ 302.61  |
| 241-008E    | FEMALE TUBE & YOKE             | \$ 60.91   |
| 241-011E    | FEMALE TUBE & YOKE             | \$ 60.91   |
| 241-035JR   | FEMALE TUBE & YOKE C25         | \$ 60.91   |
| 241-047JF   | FEMALE TUBE & YOKE C24         | \$ 60.91   |
| 241-050E    | *OUTER TUBE & YOKE C26         | \$ 60.91   |
| 241-051E    | *OUTER TUBE YOKE C25           | \$ 60.91   |
| 241-052E    | *OUTER TUBE & YOKE C24         | \$ 60.91   |
| 245-011E    | OVERRUNNING CLUTCH COMP. (DM7) | \$ 328.32  |
| 250-001E    | YOKE SPLINE 1-3/8 Z6           | \$ 159.64  |
| 250-209E    | SHIELD COMPLETE                | \$ 101.79  |
| 250-273E    | SHIELD COMPLETE                | \$ 95.94   |
| 250-287E    | SHIELD COMPLETE                | \$ 97.13   |
| 251-001E    | SLIP CLUTCH T -50              | \$ 376.85  |
| 251-265R    | PLUG                           | \$ 2.79    |
| 255-011E    | OVERRUNNING CLUTCH COMP.       | \$ 283.44  |
| 256-035R    | RING                           | \$ 1.66    |
| 258-103R    | KEY 12x8x36                    | \$ 4.64    |
| 260-001E    | YOKE IMPLEMENT END 1 3/8" 6    | \$ 279.26  |
| 260-909E    | INNER TUBE & YOKE              | \$ 100.14  |
| 261-009E    | OUTER TUBE & YOKE              | \$ 108.00  |
| 263-709R    | EYEBOLT THREADED               | \$ 8.23    |
| 264-3621E   | INNER TUBE SHIELD (CV-EG)      | \$ 10.87   |
| 265-032R    | THREADED ROD M16x110           | \$ 8.49    |
| 270-001E    | YOKE SPLINE 1-3/8 Z6           | \$ 364.97  |
| 270-209E    | SHIELD COMPLETE                | \$ 135.23  |
| 270-406E    | INNER SHAFT & YOKE COMP.       | \$ 201.49  |
| 270-509E    | OUTER SHAFT & YOKE COMP.       | \$ 170.55  |
| 274-001E    | CLUTCH COMPLETE 1 3/8" 6 SPLIN | \$ 426.28  |
| 274-002E    | SLIP CLUTCH COMP. 1 3/4-6      | \$ 437.72  |
| 280-002E    | YOKE COMP S/PIN 1 3/4" 6 SPLIN | \$ 332.83  |
| 280-209E    | SHIELD COMPLETE (FLEX)         | \$ 76.03   |
| 280-210E    | SHIELD COMPLETE                | \$ 203.72  |
| 280-709E    | INNER SHAFT & YOKE             | \$ 196.13  |
| 280-710E    | INNER SHAFT & YOKE             | \$ 372.73  |

BEFCO Parts Price List - February 2018

| Part Number | Description                    | List Price |
|-------------|--------------------------------|------------|
| 280-808E    | OUTER SHAFT & YOKE             | \$ 200.62  |
| 280-809E    | OUTER SHAFT & YOKE             | \$ 214.08  |
| 280-810E    | OUTER SHAFT & YOKE             | \$ 238.76  |
| 282-001E    | 1 3/8" 6 SPLINE SLIP CLUTCH    | \$ 506.43  |
| 284-002E    | SLIP CLTCH COMP 1 3/4" 6 SPLIN | \$ 476.95  |
| 285-7430E   | SHIELD COMPLETE (TLD)          | \$ 107.08  |
| 290-209E    | SHIELD COMPLETE                | \$ 172.57  |
| 290-409E    | YOKE WITH SPLINED SHAFT        | \$ 237.20  |
| 290-508E    | OUTER TUBE & YOKE P100         | \$ 173.96  |
| 290-509E    | OUTER SHAFT & YOKE             | \$ 173.96  |
| 290-510E    | OUTER TUBE & YOKE P100         | \$ 173.96  |
| 290-810E    | YOKE TUBE ASSY. FEMALE         | \$ 314.15  |
| 294-002E    | SLIP CLUTCH COMP. 1-3/4-6      | \$ 520.32  |
| 3000031S    | BOLT "U" M12-1.75              | \$ 14.99   |
| 300-001F    | BOLT HH M2-1.75x55 C8.8 N P    | \$ 1.39    |
| 3000028D    | JOINT PIN                      | \$ 88.47   |
| 3000060D    | HOOK DRO-DRP 480               | \$ 23.81   |
| 3000071D    | FLANGE DIA.400                 | \$ 347.47  |
| 300-008F    | BOLT FLANGE M06-1.00x13 Z F    | \$ 1.03    |
| 3000120D    | SUPPORT BAR DRP480             | \$ 444.03  |
| 3000121D    | SUPPORT BAR DRP 480            | \$ 444.03  |
| 3000202D    | HANDLE DRP-330                 | \$ 146.13  |
| 3000212D    | ADJUSTMENT TUBE DRP-330        | \$ 70.36   |
| 3000252D    | PULL TYPE TONGUE DRP-330       | \$ 460.03  |
| 300-029F    | BOLT SC M08-1.25x15 C8.8 N F   | \$ 0.55    |
| 3000320D    | SAFETY GUARD SUPPORT 330-480   | \$ 45.94   |
| 3010123     | BOLT CR M08-1.25x70 C4.6 Z     | \$ 0.94    |
| 3010213     | BOLT HH M10-1.50x40 C8.8 Z P   | \$ 0.48    |
| 3010275     | BOLT HH M08-1.25x120 C8.8 Z P  | \$ 1.47    |
| 3010910     | BOLT CS M10-1.50x50 C10.9 Z F  | \$ 1.51    |
| 3011208     | BOLT HH M12-1.75x40 C8.8 Z P   | \$ 1.00    |
| 3011244     | BOLT HH M12-1.75x50 C8.8 Z P   | \$ 1.16    |
| 3011639     | BOLT SP M12-1.75x150 C8.8 Z P  | \$ 4.25    |
| 3011640     | BOLT HH M14-1.50x60 C8.8 Z P   | \$ 2.67    |
| 3011668     | BOLT HH M14-1.50x45 C8.8 Z P   | \$ 1.77    |
| 3020209     | NUT ES M08-1.25 Z TN           | \$ 0.14    |
| 3020213     | NUT ES M06-1.00 Z TN           | \$ 0.08    |
| 3020512A    | OUTER TUBE 512                 | \$ 37.65   |
| 3020612A    | OUTER TUBE 612                 | \$ 37.65   |
| 3020762A    | OUTER TUBE 762                 | \$ 37.65   |
| 3020902A    | OUTER TUBE 902                 | \$ 37.23   |
| 302527W     | CLUTCH HOUSING                 | \$ 194.39  |
| 3031106A    | OUTER TUBE 1106                | \$ 39.20   |
| 304-003F    | RUBBER GRIP                    | \$ 4.12    |
| 3040117     | COTTER PIN Ø8x80               | \$ 1.47    |
| 304149W     | SNAP RING, OUTER Ø50           | \$ 1.84    |
| 306-002F    | GREASE FITTING M08-1.25 STR Z  | \$ 1.67    |
| 307-000F    | NUT WING M06-1.00 C5 Z         | \$ 0.55    |
| 3090103     | GREASE FITTING M06-1.00 THREAD | \$ 3.00    |
| 310-505R    | INPUT SHAFT, BORED             | \$ 299.45  |
| 31112094S   | BOLT HH M06-1.00x65 C8.8 Z P   | \$ 0.38    |
| 31112154S   | BOLT HH M08-1.25x40 C8.8 Z F   | \$ 1.05    |



| Part Number | Description                     | List Price  |
|-------------|---------------------------------|-------------|
| 31112165S   | BOLT HH FLANGE M08-1.25x35 Z P  | \$ 0.61     |
| 31112167S   | BOLT HH FLANGE M08-1.25x30 Z P  | \$ 0.49     |
| 31112500S   | BOLT HH M20-1.50x70 C8.8 Z P    | \$ 4.35     |
| 31112520S   | BOLT HH M20-2.50x280 C8.8 Z P   | \$ 15.71    |
| 31113098S   | BOLT HH M10-1.25x16 C10.9 Z F   | \$ 1.09     |
| 31121603S   | BOLT CR M10-1.50x40 C4.8 Z      | \$ 0.61     |
| 31134060S   | BOLT CS M08-1.00x12 C10.9 Z F   | \$ 0.47     |
| 312-004F    | SUPPORT INDICATOR               | \$ 3.40     |
| 3120134     | SNAP RING, OUTER Ø65            | \$ 2.12     |
| 3120138     | SNAP RING, OUTER Ø14            | \$ 0.08     |
| 3120512A    | INNER TUBE 512                  | \$ 39.56    |
| 3120612A    | INNER TUBE 612                  | \$ 39.56    |
| 3120762A    | INNER TUBE 762                  | \$ 39.56    |
| 3120902A    | INNER TUBE 902                  | \$ 39.56    |
| 31211123S   | NUT HH M12-1.25 C6 Z MD         | \$ 0.56     |
| 312410W     | CROSS & BEARING                 | \$ 94.42    |
| 31241104S   | NUT PT FLANGE M10-1.50 Z TK     | \$ 0.44     |
| 31241123S   | NUT ES FLANGE M12-1.75 Z TK     | \$ 0.98     |
| 313-010F    | LOCK RING                       | \$ 1.03     |
| 3131106A    | INNER TUBE 1106                 | \$ 44.28    |
| 31312100S   | BOLT STUD M10-1.50x40x20x16 8G  | \$ 3.23     |
| 31421060S   | WASHER CONICAL SPRING Ø20 Z     | \$ 4.62     |
| 31421130S   | WASHER CONICAL SPRING Ø12 Z     | \$ 1.09     |
| 31423084S   | WASHER WAVE SPRING Ø8 Z         | \$ 0.49     |
| 31423105S   | WASHER WAVE SPRING Ø10 Z        | \$ 0.13     |
| 3150107     | CHAIN (S/B)#3                   | \$ 19.85    |
| 3170103     | HOLD FAST CLIP Ø8               | \$ 2.26     |
| 3170105     | "S" HOOK (S/B)#3                | \$ 1.87     |
| 317189W     | COMPLETE SLIP CLUTCH 2380       | \$ 598.09   |
| 318851      | SLIP CLUTCH COMP. 2380 (1350NM) | \$ 796.47   |
| 320527W     | CLUTCH HOUSING                  | \$ 263.26   |
| 320528      | SLIP CLUTCH COMP. 2380 (1050NM) | \$ 1,020.00 |
| 321166W     | COMP. SLIP CLUTCH               | \$ 815.74   |
| 321714W     | COMPLETE SLIP CLUTCH            | \$ 614.81   |
| 321715W     | CLUTCH HOUSING                  | \$ 201.74   |
| 3220101     | RIVET 6x19 (S/B)#2              | \$ 0.20     |
| 326-002F    | KEY 8x7x17                      | \$ 1.39     |
| 329-011F    | SPACER                          | \$ 19.22    |
| 330-0101    | HOUSING G/BOX CENTER FILL HOLE  | \$ 88.89    |
| 330-0322    | GEARBOX HOUSING NO HOLE         | \$ 91.22    |
| 330-0322F   | GEARBOX HOUSING W/HOLE          | \$ 78.78    |
| 331-000F    | ENTRAINER                       | \$ 80.40    |
| 33125314S   | RIVET, FLAT HEAD 5.3x14         | \$ 0.11     |
| 338531W     | BACK UP RING                    | \$ 8.93     |
| 339107      | PUSH PIN SET (CV PTO)           | \$ 4.08     |
| 34110061S   | COTTER PIN Ø6x50                | \$ 0.28     |
| 341953W     | QUICK DISCONNECTING LOCK        | \$ 33.09    |
| 34211126S   | ROLL PIN Ø14x50                 | \$ 2.83     |
| 34230008S   | LYNCH PIN Ø8X70                 | \$ 3.97     |
| 351045W     | COMP SLIP CLUTCH SR# 739197&UP  | \$ 829.00   |
| 35111052S   | SNAP RING, INNER Ø52            | \$ 0.79     |
| 35121080S   | SNAP RING, OUTER Ø80            | \$ 1.69     |

BEFCO Parts Price List - February 2018

| Part Number | Description                    | List Price  |
|-------------|--------------------------------|-------------|
| 352-005R    | YOKE W/2 PINS                  | \$ 94.47    |
| 359471      | BLACK COLLAR                   | \$ 15.93    |
| 36220021S   | BELT B102                      | \$ 44.61    |
| 365305W     | SCREW SHEET METAL M04x10 Z     | \$ 0.60     |
| 365370      | RIB CONE                       | \$ 26.72    |
| 365715W     | PROTECTION 2380                | \$ 32.29    |
| 365717W     | BEARING RING 2380              | \$ 19.96    |
| 365722W     | DOUBLE YOKE 2480               | \$ 527.65   |
| 366-042R    | TOP MOUNTING BRKT FOR CYLINDER | \$ 46.63    |
| 366-044R    | BOTTOM MOUNTING BRKT FOR CYL.  | \$ 97.06    |
| 366862W     | YOKE, INNER TUBE 2380          | \$ 218.47   |
| 368508W     | INNER PROTECTION               | \$ 90.55    |
| 370-209R    | FRAME 301-350                  | \$ 885.97   |
| 370-211R    | FRAME 302-404                  | \$ 1,613.80 |
| 370-215R    | FRAME 303                      | \$ 1,814.37 |
| 37112105S   | BEARING 6301-2RS               | \$ 11.74    |
| 37112204S   | BEARING 6304-2RS               | \$ 15.45    |
| 37112550S   | BEARING 6211-2RS-C3            | \$ 57.74    |
| 373-010R    | LEVER 301                      | \$ 25.45    |
| 37331256S   | BUSHING                        | \$ 14.72    |
| 373-405R    | TIE ROD 302                    | \$ 49.22    |
| 373-407R    | TIE ROD 303                    | \$ 81.40    |
| 373-461R    | ROD 301                        | \$ 31.94    |
| 375620W     | INNER PROTECTION               | \$ 130.09   |
| 376105W     | SLIP COLLAR KIT (TRACTOR YOKE) | \$ 36.08    |
| 38110448S   | OIL RING 2018                  | \$ 0.07     |
| 381495W     | THRUST PLATE                   | \$ 69.95    |
| 381957W     | NUT                            | \$ 2.44     |
| 38203010S   | OIL SEAL 20.28.4 TC            | \$ 6.13     |
| 38215502S   | OIL SEAL 55.70.8 TC            | \$ 3.69     |
| 382206      | CLUTCH TOOL                    | \$ 70.29    |
| 382710      | TRACTOR YOKE W S/COLLAR 2380   | \$ 259.75   |
| 384517W     | DOUBLE YOKE 2380               | \$ 412.81   |
| 3CE01052B   | SHIELD COMPLETE SS 520         | \$ 71.85    |
| 3CE01063B   | SHIELD COMPLETE SS 630         | \$ 71.85    |
| 3CE01071B   | SHIELD COMPLETE SS 710         | \$ 71.85    |
| 3CE02064B   | SHIELD COMPLETE SS 640         | \$ 45.71    |
| 3CE02074B   | SHIELD COMPLETE SS 740         | \$ 47.72    |
| 3CE02089B   | SHIELD COMPLETE SS 890         | \$ 49.74    |
| 3CE02103B   | SHIELD COMPLETE SS 1030        | \$ 52.13    |
| 3CE03125B   | SHIELD COMPLETE SS 1251        | \$ 83.84    |
| 4010702     | CLAMP 90-100 (S/B)#1           | \$ 8.14     |
| 4010710     | CLAMP 25-40 (S/B)#3            | \$ 4.08     |
| 4010711     | CLAMP 4.6-120 (NS)             | \$ 2.88     |
| 404-613E    | CUTTER BAR                     | \$ 6,043.33 |
| 4100030D    | SHAFT W/FLANGE480              | \$ 195.79   |
| 411-005R    | GEARBOX HOUSING                | \$ 637.87   |
| 412-005R    | YOKE                           | \$ 327.44   |
| 413-005R    | FLY WHEEL                      | \$ 467.20   |
| 416-005R    | HOUSING, SHOCK ABSORBER        | \$ 115.65   |
| 4B020641B   | SHIELD, INNER TUBE W/CONE 450  | \$ 16.19    |
| 4B020642B   | SHIELD, OUTER TUBE W/CONE 450  | \$ 20.98    |

| Part Number | Description                    | List Price  |
|-------------|--------------------------------|-------------|
| 4B020741B   | SHIELD, INNER TUBE W/CONE 550  | \$ 17.72    |
| 4B020742B   | SHIELD, OUTER TUBE W/CONE 550  | \$ 22.51    |
| 4B020891B   | SHIELD, INNER TUBE W/CONE 700  | \$ 19.16    |
| 4B020892B   | SHIELD, OUTER TUBE W/CONE 700  | \$ 24.05    |
| 4B021031B   | SHIELD, INNER TUBE W/CONE 840  | \$ 17.28    |
| 4B021032B   | SHIELD, OUTER TUBE W/CONE 840  | \$ 22.19    |
| 4B031261B   | SHIELD, INNER TUBE W/CONE 1048 | \$ 29.87    |
| 4B031262B   | SHIELD, OUTER TUBE W/CONE 1048 | \$ 35.09    |
| 4L010521B   | SHIELD, INNER TUBE W/CONE 380  | \$ 14.21    |
| 4L010522B   | SHIELD, OUTER TUBE W/CONE 380  | \$ 19.00    |
| 4L010631B   | SHIELD, INNER TUBE W/CONE 490  | \$ 16.21    |
| 4L010632B   | SHIELD, OUTER TUBE W/CONE 490  | \$ 20.99    |
| 500-533B    | FLANGE PLASTIC                 | \$ 22.42    |
| 500-641B    | TICKLER TOOTH                  | \$ 3.49     |
| 500-679B    | BRACKET JACK STAND             | \$ 49.53    |
| 500-680B    | BRACKET JACK STAND LH          | \$ 49.53    |
| 500-703B    | JACK STAND                     | \$ 36.81    |
| 500-738B    | BOLT SPADE                     | \$ 2.62     |
| 500-814B    | HOPPER HINGE LEFT              | \$ 14.79    |
| 500-815B    | HOPPER HINGE RIGHT             | \$ 14.79    |
| 500-827B    | BOLT "V" 7/16"-20x1.00x2.00 Z  | \$ 2.34     |
| 500-888B    | ROTOR 4" SPACING 350           | \$ 1,154.38 |
| 500-891B    | ROTOR 4" SPACING 358           | \$ 1,292.89 |
| 500-894B    | ROTOR 4" SPACING 366           | \$ 1,431.42 |
| 500-895B    | ROTOR 4" SPACING 374           | \$ 1,570.55 |
| 500-896B    | ROTOR 4" SPACING 384           | \$ 1,709.72 |
| 500-987B    | WIRE RING CLAMP                | \$ 1.37     |
| 501-033B    | SIDE SHIELD LH                 | \$ 125.55   |
| 501-105B    | CALIBRATION PLATE              | \$ 35.81    |
| 501-106B    | BAFFLE                         | \$ 22.42    |
| 501-123B    | STATIONARY STIRRER             | \$ 26.37    |
| 501-145B    | SIDE SHIELD EXTENSION          | \$ 32.25    |
| 501-268B    | GRI roller arm - right         | \$ 78.52    |
| 501-269B    | ROLLER ARM                     | \$ 78.52    |
| 501-270B    | INNER SHIELD DEFLECTOR         | \$ 11.82    |
| 501-289B    | HOPPER MT ASSY RIGHT           | \$ 112.11   |
| 501-298B    | IDLER BRACKET                  | \$ 37.60    |
| 501-302B    | CROSSBAR BRACE 350             | \$ 239.57   |
| 501-303B    | CROSSBAR BRACE 358             | \$ 252.97   |
| 501-304B    | CROSSBAR BRACE 366             | \$ 266.37   |
| 501-307B    | SEED DEFLECTOR 350             | \$ 409.16   |
| 501-308B    | SEED DEFLECTOR 358             | \$ 436.25   |
| 501-309B    | SEED DEFLECTOR 366             | \$ 463.57   |
| 501-313B    | FERTILIZER DEFLECTOR 350       | \$ 70.05    |
| 501-314B    | FERTILIZER DEFLECTOR 358       | \$ 81.25    |
| 501-315B    | FERTILIZER DEFLECTOR 366       | \$ 92.01    |
| 501-322B    | HOPPER LID 350                 | \$ 92.01    |
| 501-323B    | HOPPER LID 358                 | \$ 97.07    |
| 501-324B    | HOPPER LID 366                 | \$ 105.37   |
| 501-327B    | HOPPER LID 084                 | \$ 112.11   |
| 501-331B    | SCARIFIER BAR 052              | \$ 502.26   |
| 501-332B    | SCARIFIER BAR 068              | \$ 584.23   |

BEFCO Parts Price List - February 2018

| Part Number | Description                   | List Price |
|-------------|-------------------------------|------------|
| 501-333B    | SCARIFIER BAR 084             | \$ 665.88  |
| 501-334B    | ROLLER ASSY 052               | \$ 629.08  |
| 501-335B    | ROLLER ASSY 068               | \$ 709.36  |
| 501-336B    | ROLLER ASSY 084               | \$ 749.49  |
| 501-337B    | ROLLER ASSY 350               | \$ 628.43  |
| 501-338B    | ROLLER ASSY 358               | \$ 668.56  |
| 501-339B    | ROLLER ASSY 366               | \$ 708.60  |
| 501-341B    | CROSSBAR ASSY 052             | \$ 56.89   |
| 501-342B    | CROSSBAR ASSY 068             | \$ 61.89   |
| 501-343B    | CROSSBAR ASSY 084             | \$ 66.94   |
| 501-344B    | REAR CROSSBAR ASSY 350        | \$ 243.60  |
| 501-345B    | REAR CROSSBAR ASSY 358        | \$ 259.63  |
| 501-346B    | REAR CROSSBAR ASSY 366        | \$ 269.04  |
| 501-349B    | SCARIFIER POINTS              | \$ 15.00   |
| 501-351B    | DRIVE ROD 052                 | \$ 27.04   |
| 501-352B    | DRIVE ROD 068                 | \$ 33.78   |
| 501-353B    | DRIVE ROD 084                 | \$ 40.40   |
| 501-354B    | BRACKET DEFLECTOR             | \$ 16.26   |
| 501-357B    | BEARING HOUSING               | \$ 65.88   |
| 501-360B    | EYEBOLT                       | \$ 0.24    |
| 501-367B    | AUGER SHAFT 350               | \$ 139.89  |
| 501-368B    | AUGER SHAFT 358               | \$ 158.71  |
| 501-369B    | AUGER SHAFT 366               | \$ 177.53  |
| 501-373B    | DRIVE ROD 350                 | \$ 50.12   |
| 501-374B    | DRIVE ROD 358                 | \$ 40.49   |
| 501-375B    | DRIVE ROD 366                 | \$ 46.56   |
| 501-385B    | HOPPER MOUNT ASSY LEFT        | \$ 112.11  |
| 501-388B    | ROLLER ARM                    | \$ 79.64   |
| 501-404B    | PLATE REAR SUPPORT LH         | \$ 117.12  |
| 501-405B    | PLATE REAR SUPPORT RH         | \$ 117.12  |
| 501-406B    | TICKLER BAR FRONT 358         | \$ 44.49   |
| 501-407B    | TICKLER BAR REAR 358          | \$ 44.49   |
| 501-408B    | TICKLER BAR FRONT 350         | \$ 41.78   |
| 501-409B    | TICKLER BAR REAR 350          | \$ 41.78   |
| 501-410B    | TICKLER BAR FRONT 366         | \$ 46.56   |
| 501-411B    | TICKLER BAR REAR 366          | \$ 46.56   |
| 501-414B    | PIVOT ASSEMBLY                | \$ 32.74   |
| 501-420B    | COUPLER BAR                   | \$ 52.73   |
| 501-422B    | CALIBRATION HANDLE            | \$ 16.37   |
| 501-423B    | INDICATOR                     | \$ 5.64    |
| 501-424B    | BRACKET IDLER                 | \$ 7.87    |
| 501-425B    | IDLER ARM                     | \$ 27.44   |
| 501-426B    | SPACER .625x.875x1.375 LONG   | \$ 5.52    |
| 501-427B    | SPACER .5625x.875x3.8125 LONG | \$ 6.52    |
| 501-428B    | SPACER .875x1.125x2.531 LONG  | \$ 5.86    |
| 501-429B    | SPACER .875x1.125x.875 LONG   | \$ 5.34    |
| 501-432B    | HOPPER MOUNT RIGHT            | \$ 44.73   |
| 501-433B    | HOPPER MOUNT LEFT             | \$ 44.73   |
| 501-434B    | SPROCKET                      | \$ 42.36   |
| 501-435B    | KEY                           | \$ 4.22    |
| 501-436B    | END RING                      | \$ 77.65   |
| 501-439B    | BUSHING 3/4 ID 1 OD X 5/8     | \$ 4.19    |

BEFCO Parts Price List - February 2018

| Part Number | Description                 | List Price |
|-------------|-----------------------------|------------|
| 501-440B    | REAR DEFLECTOR TOP 350      | \$ 59.57   |
| 501-441B    | REAR DEFLECTOR TOP 358      | \$ 59.57   |
| 501-442B    | REAR DEFLECTOR TOP 366      | \$ 59.57   |
| 501-443B    | REAR DEFLECTOR BOTTOM 350   | \$ 59.57   |
| 501-444B    | REAR DEFLECTOR BOTTOM 358   | \$ 59.57   |
| 501-445B    | REAR DEFLECTOR BOTTOM 366   | \$ 59.57   |
| 501-446B    | PIN JACK STAND              | \$ 3.98    |
| 501-447B    | U BOLT                      | \$ 5.64    |
| 501-448B    | A FRAME ASSEMBLY            | \$ 309.16  |
| 501-449B    | BUSHING 3/4 OD 5/8 ID X 5/8 | \$ 1.59    |
| 501-450B    | TURNBUCKLE                  | \$ 78.95   |
| 501-451B    | COUPLER BRACKET ASSEMBLY    | \$ 7.38    |
| 501-453B    | SPRING HOPPER HINGE         | \$ 8.34    |
| 501-456B    | SPROCKET SEED HOPPER        | \$ 81.68   |
| 501-457B    | SPACER                      | \$ 6.81    |
| 501-458B    | LOCKING COLLAR              | \$ 5.49    |
| 501-459B    | IDLER SPROCKET              | \$ 51.58   |
| 501-460B    | SPRING IDLER                | \$ 14.72   |
| 501-461B    | BOLT EYE 3/8"-16 Z          | \$ 5.64    |
| 501-467B    | THUMBSCREW                  | \$ 1.48    |
| 501-468B    | DRIVE SPROCKET HOPPER       | \$ 40.12   |
| 501-469B    | SPACER 1.0x 1.375x1.25 LONG | \$ 7.38    |
| 501-470B    | COTTER PIN 3/16"x1"         | \$ 0.24    |
| 501-471B    | OFFSET LINK # 50            | \$ 2.00    |
| 501-472B    | CONNECTING LINK # 50        | \$ 2.24    |
| 501-473B    | CHAIN # 50                  | \$ 39.13   |
| 501-474B    | HOPPER SEED 350             | \$ 635.76  |
| 501-475B    | HOPPER SEED 358             | \$ 675.91  |
| 501-476B    | HOPPER SEED 366             | \$ 716.02  |
| 501-477B    | HOPPER ASSY FERT 350        | \$ 635.76  |
| 501-478B    | HOPPER ASSY FERT 358        | \$ 675.91  |
| 501-479B    | HOPPER ASSY FERT 366        | \$ 716.02  |
| 501-480B    | CONNECTING LINK # 40        | \$ 1.46    |
| 501-481B    | OFFSET LINK                 | \$ 1.89    |
| 501-482B    | CHAIN # 40                  | \$ 26.87   |
| 501-483B    | ROLL PIN 1/4"x2.25"         | \$ 0.44    |
| 501-484B    | SPROCKET AUGER SHAFT        | \$ 130.18  |
| 501-485B    | SPROCKET ASSY               | \$ 108.76  |
| 501-486B    | SPACER                      | \$ 8.34    |
| 501-487B    | SPROCKET IDLER              | \$ 56.43   |
| 501-488B    | SPACER                      | \$ 7.72    |
| 501-492B    | SIDE SHIELD RH              | \$ 125.55  |
| 501-496B    | HOPPER SEED 052             | \$ 615.91  |
| 501-497B    | HOPPER SEED 068             | \$ 647.84  |
| 501-498B    | HOPPER SEED 084             | \$ 697.51  |
| 501-499B    | SEED DEFLECTOR 052          | \$ 169.61  |
| 501-500B    | SEED DEFLECTOR 068          | \$ 174.75  |
| 501-501B    | SEED DEFLECTOR 084          | \$ 189.59  |
| 501-502B    | ROLL PIN 3/8"x2.00"         | \$ 1.48    |
| 501-534B    | BOOM ASSEMBLY 200           | \$ 551.95  |
| 501-535B    | YOKE 200                    | \$ 330.74  |
| 501-536B    | HITCH BLOCK EXTENSION       | \$ 70.96   |

| Part Number | Description                   | List Price |
|-------------|-------------------------------|------------|
| 501-537B    | T25 REAR DEFLECTOR            | \$ 54.08   |
| 501-538B    | T25 FRONT DEFLECTOR           | \$ 81.03   |
| 501-540B    | KNIFE, AUGER                  | \$ 6.49    |
| 501-541B    | AUGER POINT STANDARD          | \$ 20.38   |
| 501-545B    | CUTTING TEETH (6"AUGER)       | \$ 6.14    |
| 501-547B    | 3/4" x 6 1/2" PIN             | \$ 38.63   |
| 501-549B    | BOLT SC M08-1.25x22 C8.8 N F  | \$ 1.42    |
| 501-551B    | COVER (M2-511)                | \$ 180.62  |
| 501-552B    | GASKET (M2-511)               | \$ 2.87    |
| 501-553B    | SHIM 40.3x51.5 (M2-511)       | \$ 4.98    |
| 501-554B    | BEVEL GEAR Z30 (M2-511)       | \$ 365.66  |
| 501-555B    | PARALLEL KEY 10x8x30 (M2-511) | \$ 2.04    |
| 501-556B    | OUTPUT SHAFT (M2-511)         | \$ 319.03  |
| 501-557B    | OIL SEAL 40.62.7 SC           | \$ 7.37    |
| 501-558B    | CASING (M2-511)               | \$ 328.95  |
| 501-559B    | DRAIN PLUG 1/4" (M2-511)      | \$ 4.42    |
| 501-560B    | PINION GEAR 210 (M2-511)      | \$ 345.89  |
| 501-562B    | SPACER (M2-511)               | \$ 18.86   |
| 501-563B    | SHIM 60.3 x 71.7 (M2-511)     | \$ 13.27   |
| 501-566B    | GUARD, PTO (M2-511)           | \$ 25.07   |
| 501-567B    | GEARBOX COMP. (M2-511)        | \$ 538.79  |
| 501-568B    | SET SCREW 1/4"-20x0.75" N     | \$ 0.89    |
| 501-574B    | WHEEL HUB (GR11)              | \$ 34.61   |
| 501-582B    | HAND GRIP                     | \$ 2.62    |
| 501-583B    | LEVER                         | \$ 17.04   |
| 501-584B    | LEVER BRACKET                 | \$ 21.28   |
| 501-585B    | WASHER FLAT NYLON Ø12         | \$ 2.63    |
| 501-586B    | SPRING                        | \$ 5.68    |
| 501-587B    | SHUTTER 209,212               | \$ 19.63   |
| 501-588B    | SHUTTER ARM                   | \$ 5.01    |
| 501-589B    | ADJUSTMENT KNOB M8x16         | \$ 4.51    |
| 501-590B    | LEVER STOPPER                 | \$ 14.20   |
| 501-591B    | SCALED ROD                    | \$ 17.68   |
| 501-592B    | 209 & 212 FRAME               | \$ 391.32  |
| 501-593B    | 209 & 212 GUARD               | \$ 22.71   |
| 501-596B    | ROLL PIN Ø5x40                | \$ 5.09    |
| 501-597B    | STATIONARY STIRRER            | \$ 32.28   |
| 501-598B    | SPREADER WING STEEL 209, 212  | \$ 13.20   |
| 501-599B    | SPREADER DISC 209, 212        | \$ 60.88   |
| 501-601B    | OUTGOING SHAFT 209,212        | \$ 170.93  |
| 501-603B    | NUT HH M06-1.00 C6 Z TK       | \$ 0.08    |
| 501-604B    | OIL SEAL 25.47.7              | \$ 6.99    |
| 501-605B    | Z16 GEAR                      | \$ 85.09   |
| 501-606B    | M25 LOCKING RING              | \$ 0.71    |
| 501-607B    | SHIM                          | \$ 1.67    |
| 501-608B    | O-RING                        | \$ 0.44    |
| 501-609B    | OIL CAP                       | \$ 4.46    |
| 501-610B    | GEARBOX HOUSING ALUMINUM      | \$ 56.11   |
| 501-611B    | OIL SEAL 35.47.7 SC           | \$ 7.93    |
| 501-612B    | INGOING SHAFT 209,212         | \$ 222.19  |
| 501-613B    | TUMBLING AGITATOR (OPTIONAL)  | \$ 73.74   |
| 501-614B    | SEED CUP ADJ. HANDLE GR11     | \$ 9.19    |



BEFCO Parts Price List - February 2018

| Part Number | Description                    | List Price |
|-------------|--------------------------------|------------|
| 501-615B    | BOLT&NUT HH 5/16"-18x2.50" G2  | \$ 0.82    |
| 501-616B    | 101-120 SEAT (optional)        | \$ 392.53  |
| 501-618B    | HOPPER STEEL 103-130           | \$ 166.63  |
| 501-619B    | STATIONARY STIRRER             | \$ 20.99   |
| 501-620B    | BOLT HH M06-1.00x30 C8.8 Z P   | \$ 0.19    |
| 501-622B    | THREADED BUSHING M20           | \$ 6.97    |
| 501-623B    | BOLT CR M08-1.25x40 C4.6 Z     | \$ 0.44    |
| 501-624B    | FRAME 103-130                  | \$ 164.91  |
| 501-625B    | GUARD                          | \$ 20.74   |
| 501-626B    | BOLT HH M08-1.25x40 C8.8 Z P   | \$ 0.40    |
| 501-628B    | HITCH ADJ., RIGHT              | \$ 22.29   |
| 501-629B    | HITCH ADJ., LEFT               | \$ 22.29   |
| 501-630B    | FLOW CONTROL ASSEMBLY          | \$ 58.89   |
| 501-631B    | ADJ. KNOB M6x16                | \$ 3.71    |
| 501-632B    | HITCH CONNECTION, RIGHT        | \$ 26.22   |
| 501-633B    | HITCH CONNECTION, LEFT         | \$ 26.22   |
| 501-634B    | WHEEL                          | \$ 82.25   |
| 501-635B    | WHEEL BUSHING                  | \$ 2.68    |
| 501-636B    | BOLT HH M06-1.00x90 C8.8 N P   | \$ 1.26    |
| 501-639B    | ADJ. KNOB                      | \$ 4.42    |
| 501-640B    | GEARBOX CASING                 | \$ 130.43  |
| 501-641B    | GEARBOX COVER                  | \$ 36.87   |
| 501-642B    | Z64 GEAR                       | \$ 119.09  |
| 501-643B    | GEAR Z16                       | \$ 31.37   |
| 501-644B    | ROLL PIN Ø5x20                 | \$ 5.09    |
| 501-645B    | BEARING 6202-ZZ                | \$ 8.27    |
| 501-647B    | SNAP RING, INNER Ø35           | \$ 0.55    |
| 501-648B    | OIL SEAL 16.35.7               | \$ 5.20    |
| 501-650B    | SPREADER DISC, NYLON           | \$ 28.20   |
| 501-651B    | NUT HH M30-2.00 C6 Z TN        | \$ 4.92    |
| 501-652B    | MOBILE SHUTTER                 | \$ 29.36   |
| 501-653B    | DEFLECTOR SHIELD               | \$ 64.26   |
| 501-654B    | BOLT CR M08-1.25x20 C8.8 Z     | \$ 1.08    |
| 501-655B    | TOWING HITCH                   | \$ 90.13   |
| 501-656B    | DEFLECTOR CONNECTION           | \$ 31.21   |
| 501-658B    | GUARD, STIRRER                 | \$ 24.56   |
| 501-661B    | HOPPER, STEEL 203              | \$ 166.63  |
| 501-663B    | BOLT CR M08-1.25x25 C4.6 Z     | \$ 0.39    |
| 501-665B    | OUTGOING GEAR & SHAFT          | \$ 665.54  |
| 501-666B    | BOLT SC M08-1.25x45 C8.8 N P   | \$ 0.94    |
| 501-667B    | GEARBOX HOUSING ALUMINUM       | \$ 103.42  |
| 501-668B    | GUARD                          | \$ 28.58   |
| 501-669B    | INGOING GEAR & SHAFT           | \$ 192.86  |
| 501-670B    | GEARBOX COMPLETE               | \$ 242.88  |
| 501-671B    | GEARBOX COMP. 209,212          | \$ 296.25  |
| 501-674B    | T24 FRONT DEFLECTOR            | \$ 70.05   |
| 501-675B    | T24 REAR DEFLECTOR             | \$ 46.66   |
| 501-676B    | T26 FRONT DEFLECTOR            | \$ 91.92   |
| 501-677B    | T26 REAR DEFLECTOR             | \$ 61.34   |
| 501-680B    | KILL SWITCH BRACKET (CE4,5-E42 | \$ 24.42   |
| 501-681B    | KILL SWITCH & KEY              | \$ 29.77   |
| 501-682B    | THROTTLE (LOCAL)               | \$ 30.99   |

BEFCO Parts Price List - February 2018

| Part Number | Description                    | List Price  |
|-------------|--------------------------------|-------------|
| 501-686B    | GEARBOX COMP.W/OUT GOING SHAFT | \$ 279.47   |
| 501-699B    | BOLT&NUT HH 3/8"-16x3.50" G2   | \$ 0.74     |
| 501-700B    | BOOM ASSEMBLY 300              | \$ 722.43   |
| 501-701B    | YOKE 300, 400                  | \$ 450.19   |
| 501-702B    | HITCH PIN CAT. 1 & 2           | \$ 50.18    |
| 501-703B    | 18" AUGER (WHOLEGOODS)         | \$ 487.60   |
| 501-704B    | 24" AUGER (WHOLEGOODS)         | \$ 661.11   |
| 501-705B    | GEARBOX HOUSING (M3-511)       | \$ 340.28   |
| 501-706B    | BEARING CUP LM104911 (M3-511)  | \$ 20.12    |
| 501-707B    | BEARING CONE LM104949 (M3-511) | \$ 10.09    |
| 501-708B    | OIL SEAL 50.66.8               | \$ 9.09     |
| 501-709B    | SHAFT (OUTPUT)(M3-511)         | \$ 208.41   |
| 501-710B    | WOODRUFF KEY (M3-511)          | \$ 3.93     |
| 501-711B    | GEAR 35T (M3-511)              | \$ 197.79   |
| 501-712B    | TOP CAP (M3-511)               | \$ 131.84   |
| 501-713B    | PIPE PLUG SQ.1/2"HD (M3-511)   | \$ 1.78     |
| 501-714B    | SHAFT MOUNTING (M3-511)        | \$ 9.92     |
| 501-715B    | COTTER PIN (M3-511)            | \$ 1.78     |
| 501-716B    | BEARING CUP LM11910 (M3-511)   | \$ 9.95     |
| 501-717B    | BEARING CONE LM11949 (M3-511)  | \$ 5.02     |
| 501-718B    | GASKET 0.10MM (M3-511)         | \$ 2.14     |
| 501-719B    | GASKET 0.15MM (M3-511)         | \$ 2.14     |
| 501-720B    | GASKET 0.50MM (M3-511)         | \$ 2.14     |
| 501-723B    | INPUT SHAFT PINION 11T(M3-511) | \$ 83.69    |
| 501-724B    | OIL SEAL 32.45.8               | \$ 6.39     |
| 501-725B    | CAP (INPUT)(M3-511)            | \$ 86.14    |
| 501-726B    | GASKET 0.50 (M3-511)           | \$ 3.54     |
| 501-729B    | I.D. TAG (M3-511)              | \$ 7.81     |
| 501-730B    | RIVET (M3-511)                 | \$ 0.27     |
| 501-731B    | GASKET 0.15MM (M3-511)         | \$ 3.54     |
| 501-732B    | GASKET 0.10MM (M3-511)         | \$ 3.54     |
| 501-733B    | PIPE PLUG 1/2" S/HEAD (M3-511) | \$ 1.78     |
| 501-734B    | GEARBOX COMP. (M3-511)         | \$ 673.45   |
| 501-742B    | AUGER BUSHING 2"               | \$ 41.15    |
| 501-743B    | HITCH BLOCK EXT. PLATE         | \$ 99.83    |
| 501-746B    | LINKAGE FRAME                  | \$ 262.61   |
| 501-748B    | PIN                            | \$ 26.26    |
| 501-749B    | TOP LINK SUPPORT               | \$ 105.02   |
| 501-751B    | SPRING                         | \$ 78.78    |
| 501-752B    | BUSHING                        | \$ 26.26    |
| 501-755B    | SHAFT                          | \$ 26.26    |
| 501-756B    | SPLIT PIN 5x45                 | \$ 2.64     |
| 501-758B    | AXLE BRACKET RS-3              | \$ 577.64   |
| 501-760B    | AXLE BRACKET RS-5              | \$ 682.68   |
| 501-761B    | LOCK                           | \$ 15.77    |
| 501-763B    | PIN                            | \$ 7.88     |
| 501-764B    | SPLIT PIN 5x40                 | \$ 2.64     |
| 501-765B    | SINGLE WHEEL SUPPORT           | \$ 157.13   |
| 501-773B    | AXLE                           | \$ 31.53    |
| 501-774B    | SPLIT PIN                      | \$ 2.64     |
| 501-776B    | HUB                            | \$ 52.51    |
| 501-781B    | FRAME                          | \$ 2,258.06 |

BEFCO Parts Price List - February 2018

| Part Number | Description                    | List Price  |
|-------------|--------------------------------|-------------|
| 501-782B    | STAND LOCK                     | \$ 10.52    |
| 501-783B    | STAND                          | \$ 26.26    |
| 501-784B    | CLAMP LOWER                    | \$ 105.02   |
| 501-785B    | CLAMP UPPER                    | \$ 105.02   |
| 501-786B    | DUAL CAT. PIN                  | \$ 42.02    |
| 501-792B    | "L" PIN (SCAIFIER LEG)         | \$ 2.88     |
| 501-793B    | GEARBOX COMPLETE 270 TEDDER    | \$ 1,243.25 |
| 501-794B    | GEARBOX COMPLETE 320 TEDDER    | \$ 1,243.25 |
| 501-795B    | SCARIFIER LEG                  | \$ 47.08    |
| 501-796B    | FERTILIZER HOPPER COMP.366-460 | \$ 1,421.03 |
| 501-797B    | SPANNER SOCKET 30mm            | \$ 160.80   |
| 501-799B    | BOLT SC M08-125x25 C12.9 N F   | \$ 0.55     |
| 501-800B    | SPANNER W. 52-55MM SR3 TILLER  | \$ 38.79    |
| 501-801B    | SPANNER W.58-62MM SR2 PH       | \$ 41.79    |
| 501-802B    | SPANNER W. 68-75MM SR5-6 PH    | \$ 41.79    |
| 501-803B    | SOCKET                         | \$ 67.93    |
| 501-804B    | SPANNER W 45-50                | \$ 47.01    |
| 501-805B    | WRENCH C14,15                  | \$ 5.66     |
| 501-806B    | SPANNER SOCKET 35mm            | \$ 158.83   |
| 501-807B    | SPANNER SOCKET 40mm            | \$ 160.82   |
| 501-808B    | SPANNER SOCKET 45mm            | \$ 137.72   |
| 501-809B    | HEX DIE 18mm                   | \$ 45.25    |
| 501-810B    | SPANNER SOCKET 25mm            | \$ 119.33   |
| 501-811B    | HAIR PIN COTTER                | \$ 2.19     |
| 501-812B    | HITCH PIN                      | \$ 30.69    |
| 501-813B    | "A" FRAME                      | \$ 1,043.29 |
| 501-814B    | BOLT "U" M16-2.00x75x100 Z     | \$ 10.27    |
| 501-815B    | SAFETY FRAME                   | \$ 153.96   |
| 501-816B    | SUPPORT BAR 270                | \$ 15.34    |
| 501-817B    | SUPPORT BAR 320                | \$ 15.34    |
| 501-818B    | WHEEL YOKE RIGHT               | \$ 131.04   |
| 501-819B    | WHEEL YOKE LEFT                | \$ 131.04   |
| 501-822B    | DISC-INNER                     | \$ 12.38    |
| 501-823B    | COVER                          | \$ 66.82    |
| 501-824B    | INNER TUBE                     | \$ 41.07    |
| 501-826B    | DISC-OUTER                     | \$ 15.62    |
| 501-827B    | WHEEL COMPLETE                 | \$ 63.60    |
| 501-828B    | BUSHING                        | \$ 3.04     |
| 501-829B    | WASHER FENDER Ø10 Z            | \$ 0.32     |
| 501-832B    | DRIVE TUBE RIGHT 270           | \$ 329.77   |
| 501-833B    | DRIVE TUBE RIGHT 320           | \$ 329.77   |
| 501-834B    | PIN 10x85                      | \$ 2.42     |
| 501-835B    | HAIR PIN COTTER                | \$ 2.19     |
| 501-836B    | BOLT WING M12-1.75x30 N F      | \$ 0.64     |
| 501-837B    | TINE ARM 270                   | \$ 72.78    |
| 501-840B    | WASHER FLAT Ø12 Z              | \$ 4.61     |
| 501-841B    | TEDDER SPRING TINE             | \$ 16.68    |
| 501-842B    | NUT M12 HEX                    | \$ 0.40     |
| 501-844B    | WHEEL SUPPORT RIGHT            | \$ 221.23   |
| 501-845B    | PIN CLIP                       | \$ 3.86     |
| 501-847B    | BUSHING                        | \$ 17.52    |
| 501-848C    | GEAR Z21 (W/FLANGE 271,321)    | \$ 320.18   |

| Part Number | Description                    | List Price  |
|-------------|--------------------------------|-------------|
| 501-850B    | SIDE GEARBOX RIGHT             | \$ 402.54   |
| 501-851B    | SIDE GEARBOX LEFT              | \$ 402.54   |
| 501-852B    | ROLL PIN Ø5x28                 | \$ 0.42     |
| 501-853B    | HAIR PIN COTTER                | \$ 2.19     |
| 501-854B    | BLOCK PIN                      | \$ 3.04     |
| 501-855B    | BEARING 6007-ZZ                | \$ 23.59    |
| 501-856B    | SHIM 35x48                     | \$ 2.19     |
| 501-859B    | PINION SHAFT                   | \$ 237.78   |
| 501-860B    | SPACER                         | \$ 11.31    |
| 501-861B    | WASHER INT LOCK Ø10 Z          | \$ 0.08     |
| 501-862B    | SNAP RING, OUTER Ø32           | \$ 1.13     |
| 501-864B    | COVER                          | \$ 86.14    |
| 501-865B    | GASKET                         | \$ 0.64     |
| 501-866B    | BOLT HH M08-1.25x22 C8.8 Z F   | \$ 0.24     |
| 501-867B    | OIL PLUG                       | \$ 3.04     |
| 501-868B    | THRU-SHAFT 270 (1050)          | \$ 547.75   |
| 501-869B    | KEY 8x10x30                    | \$ 2.72     |
| 501-871B    | COVER                          | \$ 267.57   |
| 501-872B    | WASHER INT LOCK Ø08 Z          | \$ 0.44     |
| 501-873B    | GASKET                         | \$ 1.23     |
| 501-874B    | RING GEAR                      | \$ 264.65   |
| 501-875B    | SPACER                         | \$ 15.81    |
| 501-876B    | CAP                            | \$ 3.04     |
| 501-877B    | BOLT M08x10                    | \$ 0.24     |
| 501-878B    | SPACER                         | \$ 2.42     |
| 501-879B    | SPACER                         | \$ 3.23     |
| 501-881B    | SPACER                         | \$ 8.88     |
| 501-882B    | SHIM                           | \$ 2.19     |
| 501-883B    | THRU-SHAFT 320 (1250mm)        | \$ 547.75   |
| 501-884B    | OIL SEAL 35.45.7 TC            | \$ 6.57     |
| 501-885B    | DRIVE TUBE LEFT 270            | \$ 329.77   |
| 501-886B    | DRIVE TUBE LEFT 320            | \$ 329.77   |
| 501-887B    | WHEEL SUPPORT LEFT             | \$ 221.23   |
| 501-888B    | TIRE 13x500x6                  | \$ 53.79    |
| 501-888C    | TIRE (W RIB 3.50-6)            | \$ 53.79    |
| 501-889B    | INNER TUBE (13x500-6)          | \$ 19.31    |
| 501-889C    | INNER TUBE (3.50-6)            | \$ 19.31    |
| 501-890B    | SPACER (RIM)                   | \$ 9.62     |
| 501-892B    | "A" FRAME (270,320)            | \$ 1,043.29 |
| 501-893B    | SAFETY FRAME RIGHT/LEFT        | \$ 153.96   |
| 501-894B    | LOWER HITH PIN                 | \$ 11.31    |
| 501-899B    | THREADED PIN                   | \$ 12.55    |
| 501-900B    | FRAME                          | \$ 1,242.65 |
| 501-902B    | HOPPER RING                    | \$ 456.83   |
| 501-903B    | NUT M12                        | \$ 2.13     |
| 501-907B    | EXTENSION 906 (335)            | \$ 1,014.72 |
| 501-908B    | EXTENTION 706 (325)            | \$ 828.77   |
| 501-909B    | EXTENTION 506 (320)            | \$ 460.43   |
| 501-910B    | HOPPER                         | \$ 1,302.73 |
| 501-911B    | AGITATOR                       | \$ 138.16   |
| 501-912B    | AGITATOR FIXING PLATE(V BLOCK) | \$ 27.63    |
| 501-914B    | WASHER FOR HOPPER FIXING       | \$ 4.65     |

BEFCO Parts Price List - February 2018

| Part Number | Description                  | List Price |
|-------------|------------------------------|------------|
| 501-915B    | AGITATOR BUSH-GUIDE          | \$ 38.60   |
| 501-916B    | DOSING DISC                  | \$ 250.25  |
| 501-917B    | ADJUSTING RING               | \$ 8.47    |
| 501-919B    | ADJUSTMENT LEVER             | \$ 31.86   |
| 501-920B    | HAIRPIN COTTER Ø2.0 Z        | \$ 2.13    |
| 501-921B    | WASHER SHIM Ø12              | \$ 4.65    |
| 501-922B    | GUARD                        | \$ 268.97  |
| 501-924B    | COUPLING FLANGE              | \$ 65.62   |
| 501-925B    | BOLT HH M10-1.50x50 C8.8 Z P | \$ 0.60    |
| 501-926B    | PENDULUM SPOUT               | \$ 180.08  |
| 501-927B    | CUP (FULL WIDTH SPREADING)   | \$ 31.86   |
| 501-928B    | BUSHING (RT.& LF. SPREADING) | \$ 28.74   |
| 501-929B    | SPOUT MOUNTING               | \$ 798.94  |
| 501-930B    | DUST FENDER                  | \$ 34.04   |
| 501-931B    | WASHER SPACER Ø13            | \$ 9.38    |
| 501-932B    | FORK GUARD                   | \$ 11.96   |
| 501-933B    | RING BR62                    | \$ 6.11    |
| 501-934B    | BOLT M12x80                  | \$ 1.31    |
| 501-936B    | SHAFT COVER                  | \$ 11.96   |
| 501-938B    | SPREAD-UNIT MOUNTING         | \$ 976.48  |
| 501-940B    | BEARING 6011-Z               | \$ 56.22   |
| 501-941B    | SNAP RING, OUTER Ø55         | \$ 3.23    |
| 501-942B    | FRONT COVER                  | \$ 11.96   |
| 501-943B    | WASHER FLAT Ø35 Z            | \$ 3.49    |
| 501-944B    | FIXING PLATE                 | \$ 19.88   |
| 501-945B    | FLYWHEEL                     | \$ 710.11  |
| 501-946B    | BOLT SP M12-1.75x55 Z P      | \$ 10.36   |
| 501-948B    | COUPLING SHAFT (SPLINED)     | \$ 189.45  |
| 501-949B    | CUP                          | \$ 152.02  |
| 501-950B    | FORK GUARD                   | \$ 11.96   |
| 501-951B    | FORK                         | \$ 443.94  |
| 501-952B    | RUBBER SHOCK ABSORBER        | \$ 88.89   |
| 501-953B    | WASHER FLAT Ø38 Z            | \$ 3.59    |
| 501-954B    | RING OR 2350                 | \$ 9.68    |
| 501-955B    | STROKE ADJUSTER              | \$ 180.55  |
| 501-956B    | BOLT M10x65                  | \$ 4.92    |
| 501-957B    | BAKELITE DISC                | \$ 20.15   |
| 501-958B    | ADJUSTMENT LEVER             | \$ 35.55   |
| 501-959B    | HAND GRIP                    | \$ 9.83    |
| 501-960B    | COMPRESSION SPRING           | \$ 9.83    |
| 501-961B    | STROKE STOP PIN              | \$ 11.43   |
| 501-962B    | SELECTOR                     | \$ 62.20   |
| 501-965B    | COUPLING PIN                 | \$ 41.66   |
| 501-966B    | RIGHT TIE ROD                | \$ 59.20   |
| 501-967B    | VERTICAL SUPPORT             | \$ 62.20   |
| 501-968B    | LEFT TIE ROD                 | \$ 59.20   |
| 501-969B    | ADJUSTMENT WRENCH            | \$ 74.16   |
| 501-970B    | SAND SPOUT                   | \$ 358.59  |
| 501-971B    | AGITATER RIM                 | \$ 223.29  |
| 501-972B    | AGITATOR FIXING RING         | \$ 29.76   |
| 501-973B    | CYLINDER (TURBO HOP)         | \$ 482.66  |
| 501-974B    | SLIDER                       | \$ 24.42   |

| Part Number | Description                    | List Price  |
|-------------|--------------------------------|-------------|
| 501-975B    | KNOB 8x20                      | \$ 6.14     |
| 501-976B    | ROLL PIN Ø5x16                 | \$ 1.03     |
| 501-979B    | FIXED SLIDER                   | \$ 25.53    |
| 501-980B    | BRACKET FOR TURBO HOP          | \$ 31.34    |
| 501-981B    | OIL DUCT                       | \$ 74.41    |
| 501-982B    | HYDRAULIC REMOTE CONTROL       | \$ 695.80   |
| 501-984B    | OIL DUCT                       | \$ 74.41    |
| 501-985B    | HYD. CYLINDER (2x10 PR.)       | \$ 218.63   |
| 501-986B    | HOPPER WITH PLATE (P406)       | \$ 1,487.52 |
| 501-987B    | STAINLESS STEEL PLATE          | \$ 268.97   |
| 501-988B    | HYD. CYLINDER (2-1/2x10 PR)    | \$ 218.63   |
| 501-991B    | BELT TENSIONER ASSY(NEW STYLE) | \$ 57.05    |
| 501-994F    | FRONT HALF (4' MULCHING KIT)   | \$ 104.42   |
| 501-994R    | REAR HALF (4' MULCHING KIT)    | \$ 104.42   |
| 501-995B    | MULCHING KIT 5' CYCLONE        | \$ 264.85   |
| 501-995F    | FRONT HALF (5' MULCHING KIT)   | \$ 104.42   |
| 501-995R    | REAR HALF (5' MULCHING KIT)    | \$ 104.42   |
| 501-996B    | MULCHING KIT 6' CYCLONE        | \$ 300.51   |
| 501-996F    | FRONT HALF (6' MULCHING KIT)   | \$ 116.95   |
| 501-996R    | REAR HALF (6' MULCHING KIT)    | \$ 116.95   |
| 501-999B    | WHEEL 13"x6"                   | \$ 108.60   |
| 502-000B    | BOLT M10x50                    | \$ 0.67     |
| 502-001B    | LEVER                          | \$ 34.76    |
| 502-003B    | SHUTTER, LEFT 209, 212         | \$ 21.67    |
| 502-007B    | BEAM, TUMBLING AGITATOR        | \$ 34.04    |
| 502-008B    | LEVER STOP                     | \$ 16.15    |
| 502-009B    | SHUTTER, RIGHT 209, 212        | \$ 21.67    |
| 502-010B    | SCALED ROD                     | \$ 22.76    |
| 502-012B    | FRAME 212                      | \$ 420.05   |
| 502-013B    | PROTECTION 209, 212            | \$ 35.51    |
| 502-014B    | HOPPER STEEL 209               | \$ 295.41   |
| 502-015B    | HOPPER STEEL 212               | \$ 349.47   |
| 502-016B    | OUTGOING SHAFT                 | \$ 195.91   |
| 502-017B    | OIL SEAL 25.37.5 TC            | \$ 12.69    |
| 502-018B    | NUT M8                         | \$ 0.32     |
| 502-019B    | STIRRER, TUMBLING AGITATOR     | \$ 61.14    |
| 502-020B    | RUBBER CAP Ø60                 | \$ 3.61     |
| 502-023B    | INGOING SHAFT                  | \$ 275.14   |
| 502-024B    | SPRING                         | \$ 4.60     |
| 502-026     | GEARBOX COMPLETE               | \$ 333.14   |
| 502-028B    | THREADED BUSHING Ø16           | \$ 2.63     |
| 502-029B    | NYLON BUSHING Ø21              | \$ 3.68     |
| 502-030B    | WHEEL HARDTIRE RH, COMPLETE    | \$ 76.23    |
| 502-031B    | BOLT HH M06-1.00x50 C8.8 Z P   | \$ 0.47     |
| 502-032B    | AXLE                           | \$ 60.44    |
| 502-034B    | ROLL PIN Ø3x20                 | \$ 4.07     |
| 502-035B    | SELF TAPPIN SCREW PN M3.9x25 Z | \$ 0.08     |
| 502-036B    | SELF TAPPIN SCREW PN M3.9x16 Z | \$ 0.08     |
| 502-037B    | GEARBOX HOUSING                | \$ 22.92    |
| 502-038B    | GEARBOX COVER                  | \$ 11.65    |
| 502-039B    | BEVEL GEAR                     | \$ 102.64   |
| 502-040B    | PINION GEAR                    | \$ 33.17    |



| Part Number | Description                    | List Price  |
|-------------|--------------------------------|-------------|
| 502-041B    | SPACER                         | \$ 1.26     |
| 502-042B    | GEARBOX TOP COVER              | \$ 4.55     |
| 502-043B    | OUTGOING SHAFT                 | \$ 20.47    |
| 502-044B    | SPREADER DISC, NYLON           | \$ 28.20    |
| 502-045B    | DEFLECTOR CONNECTION, RIGHT    | \$ 21.74    |
| 502-046B    | DEFLECTOR CONNECTION, LEFT     | \$ 21.74    |
| 502-049B    | WHEEL HARDTIRE LH, COMPLETE    | \$ 76.23    |
| 502-051B    | GEARBOX                        | \$ 261.32   |
| 502-052B    | CASTING (FLEX)                 | \$ 487.54   |
| 502-053B    | PARALLEL KEY 10x8x25           | \$ 2.89     |
| 502-055B    | GEAR Z18 M5                    | \$ 178.92   |
| 502-057B    | BOLT M12x25 C8.8               | \$ 1.45     |
| 502-058B    | SHIM KIT                       | \$ 3.76     |
| 502-059B    | SHAFT 1 3/8"                   | \$ 173.47   |
| 502-060B    | EXTENSION                      | \$ 189.77   |
| 502-062B    | COVER                          | \$ 88.31    |
| 502-064B    | SHAFT 1 3/8-1 3/8"             | \$ 358.59   |
| 502-066B    | COVER (SUPER FLEX)             | \$ 366.40   |
| 502-067B    | GASKET (SUPER FLEX)            | \$ 1.45     |
| 502-068B    | EXTENSION                      | \$ 202.99   |
| 502-071B    | GEAR Z14 M6.5                  | \$ 218.33   |
| 502-073B    | OIL SEAL 35.56.8 SC            | \$ 13.53    |
| 502-074B    | OIL FILLER PLUG                | \$ 3.18     |
| 502-075B    | PLATE                          | \$ 4.00     |
| 502-076B    | CASTING (SUPER FLEX)           | \$ 531.55   |
| 502-077B    | COVER (SUPER FLEX)             | \$ 412.00   |
| 502-078B    | SHAFT 1 3/8"                   | \$ 407.71   |
| 502-079B    | WASHER COPPER SEALING Ø08      | \$ 0.60     |
| 502-080B    | BOLT M08x10 C4.8               | \$ 0.56     |
| 502-081B    | PARALLEL KEY 10x8x35           | \$ 1.73     |
| 502-084B    | ARM TINE                       | \$ 5.07     |
| 502-085B    | WINDROWER TINE ARM 288         | \$ 77.81    |
| 502-086B    | WINDROWER TINE ARM 328         | \$ 110.67   |
| 502-087B    | RAKE ARM (WINDROWER)           | \$ 99.85    |
| 502-088B    | SHAFT 1 3/8"                   | \$ 205.82   |
| 502-090B    | DOUBLE YOKE ASSEMBLY T60(FLEX) | \$ 157.31   |
| 502-091B    | DOUBLE YOKE ASSEMBLY T40(FLEX) | \$ 111.21   |
| 502-093B    | BUSHING (PNEUMATIC TIRE)       | \$ 10.20    |
| 502-094B    | PILLOW BLOCK BEARING (SERIES 2 | \$ 208.13   |
| 502-095B    | TURNBUCKLE (FLEX)              | \$ 66.82    |
| 502-096B    | THREADED ROD FOR TURNBUCKLE    | \$ 14.35    |
| 502-097B    | OIL SEAL 12192TB               | \$ 10.65    |
| 502-098B    | JACK STAND                     | \$ 80.87    |
| 502-099B    | FRAME TONGUE (FLEX)            | \$ 1,554.42 |
| 502-101B    | HUB CAP                        | \$ 3.77     |
| 502-102B    | BEARING (L44610,L44649)        | \$ 16.98    |
| 502-103B    | INPUT SHAFT ADAPTER (RC)       | \$ 52.04    |
| 502-112B    | BEARING & RETAINER (PNEUMATIC) | \$ 16.06    |
| 502-113B    | HYDRAULIC CYL. KIT (2"C)       | \$ 96.25    |
| 502-114B    | HYDRAULIC CYL. KIT (2 1/2" C)  | \$ 68.29    |
| 502-115B    | HYDRAULIC CYL. KIT (2" P)      | \$ 44.21    |
| 502-116B    | HYDRAULIC CYL. KIT (2 1/2" P)  | \$ 35.01    |

BEFCO Parts Price List - February 2018

| Part Number | Description                    | List Price |
|-------------|--------------------------------|------------|
| 502-117B    | WHEEL COMPLETE                 | \$ 247.29  |
| 502-118B    | STRAIGHT COUPLING              | \$ 66.46   |
| 502-119B    | WHEEL YOKE (PNEUMATIC TIRE 090 | \$ 203.09  |
| 502-122B    | BOLT HH 3/4"-10x9.50" G5 Z P   | \$ 9.24    |
| 502-123B    | NUT ES 3/4-10 Z                | \$ 0.97    |
| 502-124B    | HOUSING (CURTIS)               | \$ 589.67  |
| 502-125B    | BOLT SP 5/16"-18x1.00 N F      | \$ 6.61    |
| 502-129B    | GEAR                           | \$ 323.24  |
| 502-130B    | GASKET (.015)                  | \$ 6.81    |
| 502-131B    | GASKET (.005)                  | \$ 4.23    |
| 502-132B    | GASKET (.003)                  | \$ 4.12    |
| 502-133B    | SHIM (.005)                    | \$ 2.45    |
| 502-138B    | COLLAR                         | \$ 25.84   |
| 502-139B    | OIL SEAL 13203TA (470522 N#)   | \$ 8.55    |
| 502-141B    | RELIEF VALVE                   | \$ 24.15   |
| 502-144B    | PIPE PLUG (SOLID)              | \$ 2.65    |
| 502-145B    | REDUCER BUSHING                | \$ 12.77   |
| 502-148B    | PIVOT BRACKET                  | \$ 97.87   |
| 502-149B    | BENT PULL PIN 1/2"x3"          | \$ 2.97    |
| 502-152B    | REAR DRAW BAR 12'              | \$ 236.00  |
| 502-153B    | FRONT DRAW BAR 12'             | \$ 236.00  |
| 502-154B    | LIFT ARM LEFT 12'              | \$ 157.66  |
| 502-155B    | LIFT ARM RIGHT 12'             | \$ 157.66  |
| 502-157B    | LYNCH PIN                      | \$ 2.00    |
| 502-158B    | REAR MOWER TRANSPORT HOOK      | \$ 54.81   |
| 502-159B    | BOLT HH M18-2.50x80 C8.8 Z P   | \$ 3.04    |
| 502-160B    | REAR MOWER BRACKET             | \$ 469.85  |
| 502-162B    | REAR MOWER STRAPS              | \$ 64.38   |
| 502-163B    | ELBOW 90 3/8"FNPT-3/4"MORB     | \$ 11.39   |
| 502-164B    | ADAPTOR 3/8" NPT w1/16" RES    | \$ 8.51    |
| 502-165B    | CROSS 3/8" FNPT w/M12X80 BOLT  | \$ 24.62   |
| 502-166B    | HYD HOSE 3/8"MPx3/8"MPx87.00"  | \$ 48.68   |
| 502-167B    | HYD HOSE 3/8"MPx3/8"MPx60.00"  | \$ 41.01   |
| 502-168B    | HYD HOSE 3/8"MPx3/8"MPx39.00"  | \$ 37.71   |
| 502-169B    | REDUCER 3/8"FNPT-1/2"MNPT      | \$ 2.38    |
| 502-170B    | 1/2" MALE QUICK COUPLER 1/2"FP | \$ 14.42   |
| 502-171B    | PIN HYD CYL 1.00"X3.40" Z      | \$ 17.40   |
| 502-172B    | CLIP HAIRPIN 0.105"X2.00" Z    | \$ 5.95    |
| 502-173B    | TRANSPORT SPDL. ASSY.RT.4 HOLE | \$ 214.15  |
| 502-174B    | TRANSPORT SPDL.ASSY. LT.4 HOLE | \$ 214.15  |
| 502-175B    | SPINDLE ASSY. BACK PLATE       | \$ 34.20   |
| 502-176B    | CASTLE NUT                     | \$ 3.62    |
| 502-177B    | RIM (TRANSPORT WHEEL)          | \$ 28.19   |
| 502-179B    | BOLT LUG 1/2"-20x1.63" G5 Z    | \$ 1.82    |
| 502-181B    | REAR DRAW BAR 15'              | \$ 334.12  |
| 502-182B    | REAR DRAW BAR 17'              | \$ 334.12  |
| 502-183B    | FRONT DRAW BAR 15'             | \$ 240.76  |
| 502-184B    | FRONT DRAW BAR 17'             | \$ 265.44  |
| 502-185B    | LIFT ARM LEFT 15'              | \$ 271.48  |
| 502-186B    | LIFT ARM LEFT 17'              | \$ 175.78  |
| 502-187B    | LIFT ARM RIGHT 15'             | \$ 271.48  |
| 502-188B    | LIFT ARM RIGHT 17'             | \$ 219.65  |

| Part Number | Description                    | List Price |
|-------------|--------------------------------|------------|
| 502-189B    | JACK SHAFT (SUPER FLEX 18 1/2" | \$ 216.87  |
| 502-190B    | DOUBLE YOKE ASSY.E80 S/FLEX    | \$ 187.39  |
| 502-191B    | WEARPLATE W/HOLE               | \$ 20.42   |
| 502-192B    | WEARPLATE                      | \$ 21.25   |
| 502-194B    | BRG. & RETAINERS .75x1.37x4"   | \$ 15.11   |
| 502-197B    | LCG KIT (FLEX MOWER)           | \$ 254.72  |
| 502-198B    | TRANSPORT SPDL.ASSY.RT. 8 HOLE | \$ 200.60  |
| 502-199B    | TRANSPORT SPDL.ASSY.LT. 8 HOLE | \$ 200.60  |
| 502-200B    | LYNCH PIN                      | \$ 1.16    |
| 502-201B    | LINKAGE FRAME                  | \$ 238.06  |
| 502-203B    | BOLT M10x85                    | \$ 1.31    |
| 502-204B    | NUT M10 HEX                    | \$ 0.27    |
| 502-205B    | SPRING PIN                     | \$ 0.68    |
| 502-206B    | LOCKING PIN                    | \$ 4.46    |
| 502-207B    | CONNECTING PIN                 | \$ 9.55    |
| 502-208B    | LOCK BRACKET                   | \$ 23.80   |
| 502-209B    | LOWER SPRING CLIP              | \$ 21.73   |
| 502-211B    | PIN                            | \$ 4.58    |
| 502-212B    | NUT CA M18-1.50 N TK           | \$ 4.58    |
| 502-214B    | TOP LINK SUPPORT               | \$ 57.14   |
| 502-215B    | UPPER SPRING CLIP              | \$ 21.98   |
| 502-218B    | DUST SEAL RING                 | \$ 7.71    |
| 502-221B    | TINE CLIP                      | \$ 5.52    |
| 502-223B    | HUB RAKE WHEEL                 | \$ 104.63  |
| 502-224B    | BEARING 30204                  | \$ 21.89   |
| 502-225B    | DUST COVER                     | \$ 17.87   |
| 502-226B    | INNER WHEEL HAY RAKE           | \$ 51.45   |
| 502-227B    | OUTER WHEEL HAY RAKE           | \$ 59.67   |
| 502-228B    | RAKE TOOTH                     | \$ 2.34    |
| 502-229B    | AXLE BRACKET 4 STAR            | \$ 287.63  |
| 502-233B    | SINGLE WHEEL SUPPORT           | \$ 71.41   |
| 502-237B    | TOP HITCH BRACKET              | \$ 86.86   |
| 502-241B    | TOP HITCH SUPPORT PLATE        | \$ 34.20   |
| 502-242B    | LOWER HITCH BRACKET            | \$ 75.17   |
| 502-243B    | LOWER HITCH SUPPORT PLATE      | \$ 26.06   |
| 502-245B    | COTTER PIN                     | \$ 0.68    |
| 502-248B    | HOUSING, GEARBOX 300           | \$ 179.27  |
| 502-249B    | OUTPUT SHAFT 300               | \$ 112.78  |
| 502-250B    | SPACER, OUTPUT BEARING 300     | \$ 17.57   |
| 502-251B    | SHIM Ø51X63X0.3                | \$ 3.25    |
| 502-252B    | SHIM Ø51X63X0.5                | \$ 3.25    |
| 502-253B    | OUTPUT GEAR Z38, 300           | \$ 187.95  |
| 502-254B    | GASKET, HANGER CAP 0.10 (300)  | \$ 6.76    |
| 502-255B    | GASKET, HANGER CAP 0.25 (300)  | \$ 6.76    |
| 502-256B    | BOLT SP M10-1.50x30 N F        | \$ 1.25    |
| 502-257B    | FILL PLUG 1/2"                 | \$ 6.76    |
| 502-258B    | HANGER SHAFT 200,300,400       | \$ 24.42   |
| 502-260B    | HANGER CAP 300                 | \$ 113.29  |
| 502-263B    | SEAL ADAPTER ITG (M3-512)      | \$ 12.91   |
| 502-265B    | PINION GEAR W/SHAFT Z11 (300)  | \$ 146.19  |
| 502-266B    | SPACER                         | \$ 15.86   |
| 502-269B    | SNAP RING, OUTER 046           | \$ 6.52    |

| Part Number | Description                    | List Price |
|-------------|--------------------------------|------------|
| 502-270B    | OIL SEAL 50.70.12 TC           | \$ 10.46   |
| 502-271B    | GEARBOX COMPLETE (300-512)     | \$ 390.89  |
| 502-272B    | HOUSING, GEARBOX 200           | \$ 167.07  |
| 502-273B    | OUTPUT SHAFT 200               | \$ 121.65  |
| 502-274B    | SPACER, OUTPUT BEARING 200     | \$ 15.86   |
| 502-275B    | OUTPUT GEAR Z33, 200           | \$ 169.51  |
| 502-276B    | GASKET, HANGER CAP 0.10 (200)  | \$ 6.76    |
| 502-277B    | GASKET, HANGER CAP 0.25 (200)  | \$ 6.76    |
| 502-278B    | HANGER CAP 200                 | \$ 79.36   |
| 502-280B    | OIL SEAL 35.72.12              | \$ 10.67   |
| 502-281B    | PINION GEAR W/SHAFT Z11 (200)  | \$ 146.19  |
| 502-282B    | GEARBOX COMPLETE (200-512)     | \$ 321.16  |
| 502-286B    | GREASE FITTING M8-1.00 THREAD. | \$ 3.18    |
| 502-293B    | YOKE IMPLEMENT END (W)         | \$ 114.43  |
| 502-294B    | GUARD CONE & BEARING ASSY. (W) | \$ 65.93   |
| 502-313B    | LOCK COLLAR FEMALE             | \$ 8.14    |
| 502-314B    | GUARD CONE FEMALE              | \$ 48.40   |
| 502-315B    | TUBE SHIELD FEMALE             | \$ 42.60   |
| 502-316B    | TUBE SHIELD MALE               | \$ 32.51   |
| 502-317B    | GUARD CONE MALE                | \$ 34.57   |
| 502-318B    | LOCK COLLAR MALE               | \$ 7.74    |
| 502-319B    | PUSH PIN SET                   | \$ 7.21    |
| 502-320B    | PIN FOR TWIST COLLAR YOKE      | \$ 7.51    |
| 502-321B    | COLLAR FOR TWIST YOKE          | \$ 8.94    |
| 502-322B    | SHIELD COMPLETE                | \$ 137.81  |
| 502-323B    | THREE POINT HITCH (400-480)    | \$ 574.09  |
| 502-324B    | PIN                            | \$ 15.23   |
| 502-325B    | STAND (400-480)                | \$ 52.31   |
| 502-326B    | LYNCH PIN                      | \$ 7.44    |
| 502-327B    | GEARBOX HOUSING                | \$ 392.61  |
| 502-328B    | PINION SHAFT                   | \$ 133.15  |
| 502-329B    | SHIM 35x53x1                   | \$ 3.17    |
| 502-330B    | SPACER 66x70x30                | \$ 12.68   |
| 502-333B    | PROTECTION (BOLT ON)           | \$ 115.33  |
| 502-334B    | INNER DRIVE TUBE RIGHT 400     | \$ 206.03  |
| 502-335B    | INNER DRIVE TUBE RIGHT 480     | \$ 233.88  |
| 502-336B    | DRIVE TUBE LEFT 400            | \$ 223.25  |
| 502-337B    | INNER DRIVE TUBE LEFT 480      | \$ 233.88  |
| 502-338B    | GASKET (400-480)               | \$ 6.89    |
| 502-341B    | INPUT SHAFT 400                | \$ 238.56  |
| 502-343B    | KEY 10x8x30                    | \$ 2.47    |
| 502-345B    | BEVEL GEAR                     | \$ 180.12  |
| 502-346B    | OIL SEAL 40.70.10TC            | \$ 12.69   |
| 502-347B    | LATERAL GEAR                   | \$ 122.71  |
| 502-348B    | BEARING 6207-ZZ                | \$ 21.93   |
| 502-350B    | SHAFT 400                      | \$ 154.05  |
| 502-353B    | LOCK PIN A                     | \$ 446.52  |
| 502-354B    | LOCK PIN B                     | \$ 359.32  |
| 502-355B    | WASHER EXT LOCK Ø12 Z          | \$ 0.41    |
| 502-357B    | PIN (400-480) 20x110           | \$ 16.92   |
| 502-360B    | SPACER 30x42x21                | \$ 9.21    |
| 502-361B    | FLANGE & GEAR (400-480)        | \$ 264.37  |

| Part Number | Description                    | List Price |
|-------------|--------------------------------|------------|
| 502-362B    | TINE ARM 400                   | \$ 38.27   |
| 502-363B    | TINE ARM 480                   | \$ 69.67   |
| 502-364B    | WASHER FLAT Ø30 N              | \$ 3.06    |
| 502-367B    | WASHER FLAT Ø12                | \$ 0.41    |
| 502-369B    | WHEEL SUPPORT BLOCK DRP 480    | \$ 123.31  |
| 502-370B    | WHEEL YOKE                     | \$ 113.52  |
| 502-371B    | WHEEL YOKE                     | \$ 113.52  |
| 502-372B    | BOLT M10x10                    | \$ 1.02    |
| 502-373B    | COVER, INNER                   | \$ 8.89    |
| 502-374B    | COVER, OUTER                   | \$ 8.89    |
| 502-375B    | WHEEL COMPLETE 15x600-6        | \$ 179.67  |
| 502-377B    | DRIVE TUBE 400                 | \$ 167.61  |
| 502-378B    | OUTER DRIVE TUBE 480 (LEFT)    | \$ 212.63  |
| 502-379B    | LATERAL GEARBOX HOUSING        | \$ 316.74  |
| 502-380B    | PIN 10x10                      | \$ 1.32    |
| 502-382B    | WHEEL SUPPORT SHAFT (400-480)  | \$ 130.09  |
| 502-385B    | ATTACHING BRACKETS (PULL TYPE) | \$ 20.81   |
| 502-388B    | ADJUSTING SCREW                | \$ 33.42   |
| 502-389B    | STAND                          | \$ 52.31   |
| 502-390B    | PIN                            | \$ 4.16    |
| 502-391B    | PULL TYPE TONGUE               | \$ 561.33  |
| 502-392B    | CENTRIFUGAL CLUTCH (E42)       | \$ 190.27  |
| 502-394B    | THROTTLE CONTROL (E42)         | \$ 7.38    |
| 502-395B    | THROTTLE CONTROL BRACKET (E42) | \$ 35.28   |
| 502-396B    | IDLER PULLEY (E42)             | \$ 11.83   |
| 502-397B    | BOLT HH M06-1.00x45 C8.8 Z F   | \$ 0.43    |
| 502-398B    | BOLT HH 7/16"-20x1.00" G5 Z F  | \$ 0.89    |
| 502-399B    | WASHER LOCK 7/16" Z            | \$ 0.09    |
| 502-400B    | BOLT HH 1/2"-13x2.00" G5 Z P   | \$ 1.07    |
| 502-403B    | REINFORCMENT STRAP (E42)       | \$ 21.25   |
| 502-408B    | WHEEL YOKE (ANTI SWIVEL 715)   | \$ 76.39   |
| 502-409B    | GAUGE WHEEL SPINDLE GR11 LEFT  | \$ 117.99  |
| 502-410B    | GAUGE WHEEL SPINDLE GR11 RIGHT | \$ 125.08  |
| 502-411B    | WHEEL SUPPORT BLOCK DRO 480    | \$ 50.26   |
| 502-414B    | ELBOW 90° 3/4" ORB 3/8" FNPT   | \$ 9.38    |
| 502-417B    | TONGUE RAKE CART               | \$ 159.08  |
| 502-418B    | NUT HH 1/2"-13 G2 Z            | \$ 0.25    |
| 502-420B    | BOLT HH 1/2"-13x4.50" G5 Z P   | \$ 1.47    |
| 502-421B    | MAIN FRAME RAKE CART           | \$ 283.34  |
| 502-422B    | HUB, WHEEL                     | \$ 49.98   |
| 502-423B    | NUT CA 1"-14 Z                 | \$ 3.39    |
| 502-426B    | RIM HAY CART                   | \$ 67.00   |
| 502-427B    | COLLAR 2.5" HOLDER HITCH SPT   | \$ 19.13   |
| 502-430B    | PIN TRANSPORT 1/2"X4.44" Z     | \$ 5.28    |
| 502-432B    | BACKING PLATE HYD SUPPORT      | \$ 26.68   |
| 502-433B    | R CLIP                         | \$ 1.19    |
| 502-434B    | CONNECTING PIN                 | \$ 8.29    |
| 502-435B    | SUPPORT FRAME HOLDER HITCH RH  | \$ 214.48  |
| 502-436B    | SUPPORT FRAME HOLDER HITCH LH  | \$ 214.48  |
| 502-437B    | HYDRAULIC SUPPORT BRACKET RH   | \$ 185.35  |
| 502-438B    | HYDRAULIC SUPPORT BRACKET LH   | \$ 185.35  |
| 502-441B    | SPINDLE ARM RH                 | \$ 248.94  |

| Part Number | Description                    | List Price  |
|-------------|--------------------------------|-------------|
| 502-442B    | SPINDLE ARM LH                 | \$ 248.94   |
| 502-443B    | BOLT HH 5/8"-11x6.00" G5 Z P   | \$ 2.61     |
| 502-444B    | COLLAR 1.5" HOLDER HITCH SPT   | \$ 17.73    |
| 502-445B    | HYDRAULIC HOSE 160"            | \$ 74.24    |
| 502-446B    | HYDRAULIC HOSE 26"             | \$ 21.33    |
| 502-447B    | GREASE FITTING 1/4" PR STR Z   | \$ 1.02     |
| 502-448B    | HYD TEE 3/8" FNPT W/BOLT       | \$ 19.89    |
| 502-449B    | TOP HITCH PIN                  | \$ 9.09     |
| 502-450B    | CONNECTING SHAFT 288           | \$ 111.94   |
| 502-451B    | CONNECTING SHAFT 328           | \$ 117.13   |
| 502-452B    | A FRAME 288                    | \$ 1,257.01 |
| 502-453B    | A FRAME 328                    | \$ 1,334.72 |
| 502-454B    | POSITIONING HANDLE             | \$ 62.65    |
| 502-455B    | PROTECTIVE BAR LEFT 288        | \$ 139.97   |
| 502-456B    | PROTECTIVE BAR LEFT 328        | \$ 179.65   |
| 502-457B    | PROTECTIVE BAR RIGHT 288       | \$ 147.74   |
| 502-458B    | PROTECTIVE BAR RIGHT 328       | \$ 187.42   |
| 502-459B    | PIN                            | \$ 3.23     |
| 502-460B    | TELESCOPIC ARM                 | \$ 159.13   |
| 502-461B    | PIN                            | \$ 3.23     |
| 502-462B    | PLATE                          | \$ 4.37     |
| 502-463B    | LOCKING PIN                    | \$ 3.47     |
| 502-464B    | STAND                          | \$ 4.77     |
| 502-466B    | FRAME WHEEL SUPPORT            | \$ 349.89   |
| 502-467B    | KEY 8x10x110                   | \$ 3.89     |
| 502-468B    | HEIGHT ADJUSTMENT              | \$ 86.31    |
| 502-469B    | LOCKING LEVER                  | \$ 9.99     |
| 502-470B    | WASHER FLAT Ø16                | \$ 0.08     |
| 502-471B    | WHEEL YOKE LEFT                | \$ 113.41   |
| 502-472B    | WHEEL YOKE RIGHT               | \$ 113.41   |
| 502-473B    | WHEEL (RIM)                    | \$ 59.20    |
| 502-474B    | SPACER                         | \$ 5.63     |
| 502-475B    | INNER TUBE                     | \$ 35.64    |
| 502-476B    | TIRE                           | \$ 58.18    |
| 502-477B    | DUST COVER                     | \$ 4.71     |
| 502-479B    | HANDLE COVER                   | \$ 2.25     |
| 502-480B    | LOCK PIN                       | \$ 4.37     |
| 502-481B    | WASHER FLAT Ø13 Z              | \$ 2.20     |
| 502-482B    | HOUSING, GEARBOX               | \$ 961.15   |
| 502-483B    | RING GEAR Z68 (C)              | \$ 533.40   |
| 502-484B    | BOLT SC M10-1.50x18 C8.8 N F   | \$ 1.05     |
| 502-486B    | SPACER Ø70.3x50.3x2.5 (C)      | \$ 6.75     |
| 502-487B    | KEY 10x8x50 (C)                | \$ 2.61     |
| 502-488B    | SPACER Ø50.3x70.3 (C)          | \$ 3.23     |
| 502-490B    | BUSHING (C)                    | \$ 65.27    |
| 502-491B    | UPPER COVER, GEARBOX HOUSING   | \$ 383.34   |
| 502-492B    | NEEDLE BEARING 20x26x16 (C)    | \$ 29.04    |
| 502-494B    | SPACER WASCHER Ø49x71.7x0.2(C) | \$ 1.26     |
| 502-495B    | PINION GEAR Z10 (C)            | \$ 209.47   |
| 502-498B    | SPACER WASCHER Ø71x109.7x0.2   | \$ 1.82     |
| 502-499B    | CAM (C)                        | \$ 175.60   |
| 502-500B    | BOTTOM COVER, GEARBOX HOUSING  | \$ 154.87   |



BEFCO Parts Price List - February 2018

| Part Number | Description                    | List Price  |
|-------------|--------------------------------|-------------|
| 502-501B    | OIL SEAL 50.72.8 TC            | \$ 10.59    |
| 502-502B    | CENTER SHAFT (C)               | \$ 425.07   |
| 502-503B    | FILL PLUG 1/2"(C)              | \$ 2.81     |
| 502-504B    | CONNECTING ROD (C)             | \$ 159.63   |
| 502-505B    | SPACER (C)                     | \$ 2.81     |
| 502-509B    | LOWER HITCH PIN                | \$ 9.99     |
| 502-511B    | SAFETY FRAME RT/LEFT (271,321) | \$ 153.96   |
| 502-512B    | LOCK PIN (271,321)             | \$ 3.04     |
| 502-513B    | A FRAME (271,321)              | \$ 1,043.29 |
| 502-514B    | A FRAME SUPPORT (271,321)      | \$ 28.14    |
| 502-515B    | SUPPORT BAR 271                | \$ 15.34    |
| 502-516B    | SUPPORT BAR 321                | \$ 15.34    |
| 502-517B    | WHEEL YOKE RIGHT (271,321)     | \$ 131.04   |
| 502-518B    | WHEEL YOKE LEFT (271,321)      | \$ 131.04   |
| 502-519B    | DISC-INNER (271,321)           | \$ 12.38    |
| 502-520B    | TIRE 15x6.00x6 (271,321)       | \$ 81.46    |
| 502-521B    | INNER TUBE (271,321)           | \$ 33.03    |
| 502-522B    | SPACER (271,321)               | \$ 9.62     |
| 502-523B    | DISC-OUTER (271-321)           | \$ 20.89    |
| 502-524B    | RIM (271,321)                  | \$ 71.21    |
| 502-525B    | KEY 8x7x30 (271,321)           | \$ 0.95     |
| 502-526B    | DRIVE TUBE RIGHT (271)         | \$ 329.77   |
| 502-527B    | DRIVE TUBE LEFT (271)          | \$ 329.77   |
| 502-528B    | DRIVE TUBE RIGHT (321)         | \$ 329.77   |
| 502-529B    | DRIVE TUBE LEFT (321)          | \$ 329.77   |
| 502-530B    | ARM (271)                      | \$ 72.78    |
| 502-531B    | ARM (321)                      | \$ 57.81    |
| 502-532B    | BUSHING (271,321)              | \$ 3.49     |
| 502-533B    | SIDE GEARBOX RIGHT (271,321)   | \$ 402.54   |
| 502-534B    | SIDE GEARBOX LEFT (271,321)    | \$ 402.54   |
| 502-535B    | THRU SHAFT (271)               | \$ 187.77   |
| 502-536B    | THRU SHAFT (321)               | \$ 187.77   |
| 502-537B    | COUPLING SHAFT (ROUND BORE)    | \$ 194.95   |
| 502-538B    | GREASE FITTING 1/4"-28 THREAD  | \$ 1.59     |
| 502-539B    | PLATE (8 HOLE TRANSPORT ASSY.) | \$ 34.20    |
| 502-540B    | NUT SP M06-1.00                | \$ 6.11     |
| 502-541B    | SCREW M6x11                    | \$ 13.05    |
| 502-543B    | TOP HITCH PIN (CAT.1, CAT.2)   | \$ 62.54    |
| 502-544B    | ANTI SWIVEL BRACKETS           | \$ 6.93     |
| 502-545B    | REINFORCEMENT PLATE            | \$ 8.36     |
| 502-547B    | LATERAL COVER 481              | \$ 233.88   |
| 502-549B    | RUBBER COVER                   | \$ 22.93    |
| 502-551B    | CENTRAL COVER 481              | \$ 315.74   |
| 502-552B    | PLASTIC KNOB                   | \$ 13.17    |
| 502-553B    | HANDLE                         | \$ 24.47    |
| 502-554B    | SNAP RING, INNER Ø30           | \$ 2.36     |
| 502-555B    | WASHER FLAT Ø22 Z              | \$ 1.83     |
| 502-556B    | SPRING                         | \$ 4.41     |
| 502-557B    | LOCK PIN                       | \$ 43.32    |
| 502-558B    | PIN                            | \$ 64.99    |
| 502-561B    | LOCK PIN                       | \$ 29.38    |
| 502-562B    | GASKET                         | \$ 3.89     |

| Part Number | Description                 | List Price |
|-------------|-----------------------------|------------|
| 502-565B    | BUSHING                     | \$ 6.95    |
| 502-566B    | HINGE (LEFT/RIGHT)          | \$ 151.61  |
| 502-570B    | OIL CAP 3/4                 | \$ 14.08   |
| 502-571B    | WASHER PLASTIC Ø26          | \$ 13.86   |
| 502-575B    | BUSHING 40 x 35             | \$ 2.57    |
| 502-576B    | SPACER                      | \$ 43.32   |
| 502-581B    | LOWER HITCH PIN (CAT 1-2)   | \$ 35.32   |
| 502-582B    | HAIRPIN COTTER Ø8 Z         | \$ 5.43    |
| 502-583B    | SUPPORT                     | \$ 54.15   |
| 502-587B    | SAFETY GUARD LEFT/RIGHT 401 | \$ 176.61  |
| 502-588B    | SAFETY GUARD LEFT/RIGHT 481 | \$ 270.77  |
| 502-589B    | SNAP RING, INNER Ø25        | \$ 1.83    |
| 502-590B    | HANDLE                      | \$ 22.93   |
| 502-592B    | WASHER FLAT Ø16 N           | \$ 1.83    |
| 502-593B    | SPRING                      | \$ 3.89    |
| 502-595B    | EXTERNAL TUBE 401           | \$ 81.25   |
| 502-597B    | SPRING (401)                | \$ 102.59  |
| 502-599B    | INTERNAL TUBE 481           | \$ 81.25   |
| 502-600B    | PINION SHAFT                | \$ 395.29  |
| 502-601B    | SUPPORT                     | \$ 243.66  |
| 502-604B    | PTO GUARD                   | \$ 36.86   |
| 502-605B    | KEY 8x7x45                  | \$ 2.36    |
| 502-607B    | SUPPORT                     | \$ 59.57   |
| 502-608B    | LATERAL SHAFT 401           | \$ 259.91  |
| 502-609B    | LATERAL SHAFT 481           | \$ 253.34  |
| 502-610B    | YOKE 401                    | \$ 324.92  |
| 502-611B    | YOKE 481                    | \$ 324.92  |
| 502-612B    | KEY 8x7x32                  | \$ 2.45    |
| 502-613B    | RUBBER COVER                | \$ 30.41   |
| 502-617B    | OIL SEAL 30.62.7 TC         | \$ 8.89    |
| 502-619B    | SPACER                      | \$ 23.40   |
| 502-620B    | MAIN BOX                    | \$ 379.04  |
| 502-621B    | MAIN SHAFT 401              | \$ 232.87  |
| 502-622B    | MAIN SHAFT 481              | \$ 226.14  |
| 502-623B    | TINE ARM 401                | \$ 58.28   |
| 502-625B    | ROLL PIN Ø6x50              | \$ 2.36    |
| 502-627B    | WASHER PLATE                | \$ 5.74    |
| 502-628B    | HANDLE                      | \$ 22.93   |
| 502-632B    | SPRING                      | \$ 3.89    |
| 502-634B    | GEAR                        | \$ 541.52  |
| 502-635B    | FLANGE 401                  | \$ 119.84  |
| 502-638B    | BUSHING 36 x 30             | \$ 6.17    |
| 502-639B    | BRACKET 401                 | \$ 108.27  |
| 502-640B    | BRACKET 481                 | \$ 108.27  |
| 502-642B    | RIGHT WHEEL YOKE 401        | \$ 194.95  |
| 502-643B    | RIGHT WHEEL YOKE 481        | \$ 194.95  |
| 502-644B    | LEFT WHEEL YOKE 401         | \$ 194.95  |
| 502-645B    | LEFT WHEEL YOKE 481         | \$ 194.95  |
| 502-646B    | INNER WHEEL COVER           | \$ 18.03   |
| 502-647B    | WHEEL 15x600x6 (LONG HUB)   | \$ 164.48  |
| 502-648B    | OUTER WHEEL COVER           | \$ 18.03   |
| 502-651B    | GREASE CAP                  | \$ 8.47    |

| Part Number | Description                  | List Price  |
|-------------|------------------------------|-------------|
| 502-652B    | WASHER CONICAL Ø12 N         | \$ 1.83     |
| 502-653B    | PTO SHAFT (KEYED)            | \$ 167.28   |
| 502-655B    | PULLEY 325 SPB 4 (KEYED)     | \$ 419.68   |
| 502-656B    | LOCKING COLLAR (KEYED)       | \$ 63.98    |
| 502-657B    | KEY 12x8x63                  | \$ 1.96     |
| 502-658B    | PIN                          | \$ 46.06    |
| 502-666B    | LINKING BRACKET              | \$ 58.47    |
| 502-672B    | U CLAMP                      | \$ 11.68    |
| 502-676B    | LIFTING PIPES BRACKET        | \$ 29.24    |
| 502-677B    | 90 DEGREE FITTING            | \$ 28.05    |
| 502-685B    | CLUTCH DISC                  | \$ 87.72    |
| 502-688B    | BUSHING                      | \$ 31.33    |
| 502-690B    | WHEEL FORK                   | \$ 286.13   |
| 502-691B    | SPACER                       | \$ 5.66     |
| 502-692B    | WASHER SPACER                | \$ 14.64    |
| 502-693B    | CAP NUT                      | \$ 29.24    |
| 502-694B    | WHEEL HUB                    | \$ 104.63   |
| 502-695B    | WHEEL PIN                    | \$ 98.16    |
| 502-698B    | WHEEL STOP PLATE             | \$ 11.68    |
| 502-699B    | WHEEL STOP PIN               | \$ 0.15     |
| 502-702B    | WHEEL FORK                   | \$ 319.24   |
| 502-704B    | ARM SPRING                   | \$ 16.96    |
| 502-705B    | WHEEL ARM CHAIN              | \$ 11.68    |
| 502-712B    | GREASE FITTING Ø10 PRESS IN  | \$ 2.55     |
| 502-713B    | SPACER (400,480 WHEEL)       | \$ 9.62     |
| 502-714B    | FLAT BED                     | \$ 1,357.38 |
| 502-715B    | MOUNT FRAME                  | \$ 401.17   |
| 502-716B    | FRONT DRIVE GUARD            | \$ 68.44    |
| 502-717B    | REAR DRIVE GUARD             | \$ 59.04    |
| 502-718B    | REAR SHROUD                  | \$ 292.37   |
| 502-719B    | IDLER BRACKET                | \$ 14.16    |
| 502-720B    | BOLT HH M06-1.00x25 C8.8 Z F | \$ 0.23     |
| 502-722B    | BOLT "U" 1/2"-13x4.00" Z     | \$ 10.46    |
| 502-727B    | FUEL TANK COVER              | \$ 59.04    |
| 502-728B    | SHAFT 1-1/8"x 34"            | \$ 142.00   |
| 502-729B    | SHAFT 1"x 8-1/4"             | \$ 81.89    |
| 502-730B    | PILLOW BLOCK BRG 1-1/8"      | \$ 59.73    |
| 502-731B    | PILLOW BLOCK BRG. 1"         | \$ 35.46    |
| 502-732B    | CLUTCH                       | \$ 697.86   |
| 502-733B    | SHEAVE BK 72x3-7/8"          | \$ 284.02   |
| 502-734B    | SHEAVE BK 36x1"              | \$ 75.60    |
| 502-735B    | SHEAVE BK 105x30MM           | \$ 126.66   |
| 502-736B    | SHEAVE BK 34x1-1/8"          | \$ 52.75    |
| 502-737B    | FLAT IDLER                   | \$ 43.77    |
| 502-738B    | IDLER BRACKET                | \$ 18.89    |
| 502-739B    | BELT B49                     | \$ 19.20    |
| 502-740B    | BELT 5L320                   | \$ 11.32    |
| 502-741B    | KEY 1/4 x 4"                 | \$ 2.60     |
| 502-742B    | KEY 1/4x1-1/2"               | \$ 2.34     |
| 502-743B    | BOLT HH 1/2-13x2.50" G5 Z P  | \$ 0.51     |
| 502-745B    | BOLT SC 1/2"-13x2.00" Z      | \$ 0.60     |
| 502-749B    | SPACER                       | \$ 4.19     |

BEFCO Parts Price List - February 2018

| Part Number | Description                   | List Price |
|-------------|-------------------------------|------------|
| 502-750B    | PIN                           | \$ 2.84    |
| 502-751B    | PTO SHAFT                     | \$ 297.16  |
| 502-752B    | SPLIT LOCKING RING            | \$ 29.82   |
| 502-753B    | CLUTCH POWER WIRING HARNESS   | \$ 47.21   |
| 502-754B    | BOLT SC M06-1.00x20 C12.9 N F | \$ 0.23    |
| 502-755B    | PTO SWITCH & WIRING HARNESS   | \$ 68.44   |
| 502-756B    | HYD CYL REBUILD KIT           | \$ 21.75   |
| 502-757B    | REPAIR KIT HYD. CYL.          | \$ 23.80   |
| 502-758B    | BREATHER HYD. CYL. 3/8NPT     | \$ 18.39   |
| 502-763B    | SPACER (1.98)                 | \$ 4.61    |
| 502-765B    | TWIST COLLAR ASSY. (NEAPCO)   | \$ 39.71   |
| 502-766B    | CROSS & BEARING (NEAPCO)      | \$ 61.67   |
| 502-768B    | BLADE (CHIPPER)               | \$ 92.74   |
| 502-769B    | ANVIL                         | \$ 85.29   |
| 502-770B    | PULLEY B110 SF                | \$ 350.80  |
| 502-771B    | PULLEY Bx4-1/2                | \$ 147.07  |
| 502-772B    | PULLEY B 12" OD               | \$ 39.51   |
| 502-773B    | PULLEY 2-1/2" OD              | \$ 24.48   |
| 502-774B    | PULLEY 4" OD                  | \$ 42.62   |
| 502-775B    | PULLEY B 8-1/4" OD            | \$ 88.47   |
| 502-776B    | BUSHING 1-3/8"                | \$ 57.99   |
| 502-777B    | BUSHING SD 1-15/16"           | \$ 35.42   |
| 502-778B    | SHAFT 1x7 1/2"                | \$ 32.25   |
| 502-779B    | SHAFT 1-3/8x19                | \$ 185.89  |
| 502-780B    | SHAFT 1-15/16x46              | \$ 781.69  |
| 502-781B    | FEED ROLLER x1 C.R.R.B. SHAFT | \$ 167.07  |
| 502-782B    | KEY 5/16x3                    | \$ 4.55    |
| 502-783B    | KEY 1/2"X5/16"X1.75"          | \$ 5.81    |
| 502-784B    | KEY 1/4x3                     | \$ 4.16    |
| 502-785B    | BELT AP56                     | \$ 11.98   |
| 502-786B    | BELT BX42                     | \$ 25.69   |
| 502-787B    | BELT BX67                     | \$ 37.19   |
| 502-788B    | PULLEY TAKE UP                | \$ 13.36   |
| 502-789B    | LINKAGE (LONG)                | \$ 11.52   |
| 502-790B    | LINKAGE (SHORT)               | \$ 6.69    |
| 502-791B    | PIVOT BRACKET                 | \$ 16.72   |
| 502-792B    | TAKE UP BRACKET               | \$ 14.79   |
| 502-793B    | BELT BRACKET                  | \$ 12.54   |
| 502-794B    | SUPPORT FB160URX1             | \$ 42.36   |
| 502-795B    | SUPPORT PB221URX 1 3/8"       | \$ 67.35   |
| 502-796B    | SUPPORT PB220URX 1 15/16"     | \$ 123.23  |
| 502-797B    | LOCK COLLAR FOR 502-795B      | \$ 27.93   |
| 502-798B    | LOCK COLLAR FOR 502-796B      | \$ 27.93   |
| 502-799B    | SPRING / SMALL TAKE UP        | \$ 28.68   |
| 502-801B    | SPRING - FEED ROLLER          | \$ 10.05   |
| 502-802B    | COTTER PIN 5/32"x2"           | \$ 0.23    |
| 502-804B    | DUAL IDLER BRACKET            | \$ 14.63   |
| 502-805B    | MOUNT PLATE                   | \$ 8.36    |
| 502-806B    | STUD 5/8"-11x6" N             | \$ 11.83   |
| 502-807B    | NUT PT 5/8"-18 Z              | \$ 1.82    |
| 502-808B    | WASHER FLAT 5/8" USS Z        | \$ 0.29    |
| 502-809B    | BOLT HH 5/8"-18x2.50" G8 Z P  | \$ 1.00    |

BEFCO Parts Price List - February 2018

| Part Number | Description                   | List Price  |
|-------------|-------------------------------|-------------|
| 502-810B    | BOLT SP 1/2"-20x9.094" G8 N P | \$ 39.52    |
| 502-811B    | BOLT HH 1/2"-13x3.00" G5 Z P  | \$ 0.67     |
| 502-812B    | BOLT HH 1/2"-13x2.00" G5 Z F  | \$ 0.93     |
| 502-814B    | BOLT CR 1/2"-13x3.00" Z F     | \$ 0.86     |
| 502-815B    | NUT ES 3/8"-16 Z              | \$ 0.20     |
| 502-816B    | BOLT HH 3/8"-16x2.00" G5 Z P  | \$ 0.38     |
| 502-817B    | WASHER FLAT 3/8" USS Z        | \$ 0.08     |
| 502-820B    | BOLT HH 1/4"-20x1.50" G5 Z P  | \$ 0.15     |
| 502-822B    | MAIN FRAME                    | \$ 742.46   |
| 502-823B    | LEFT SIDE GUARD               | \$ 50.12    |
| 502-824B    | FRONT GUARD, LOWER            | \$ 38.41    |
| 502-825B    | RIGHT SIDE GUARD              | \$ 83.53    |
| 502-826B    | CHIPPER DRUM                  | \$ 1,644.32 |
| 502-827B    | CHIPPER CHUTE                 | \$ 865.11   |
| 502-829B    | SKIRT MOUNT                   | \$ 16.72    |
| 502-831B    | FEED ROLLER ENGAGEMENT HANDLE | \$ 22.77    |
| 502-832B    | CHIPPER CHUTE TOP COVER       | \$ 87.79    |
| 502-833B    | DRUM SHROUD TOP SECTION       | \$ 96.48    |
| 502-834B    | DRUM SHROUD MID SECTION       | \$ 96.48    |
| 502-835B    | DRUM SHIELD BOTTOM SECTION    | \$ 162.04   |
| 502-836B    | DIVIDER PLATE                 | \$ 141.60   |
| 502-837B    | FAN                           | \$ 365.56   |
| 502-838B    | FAN SHROUD                    | \$ 178.78   |
| 502-839B    | DISCHARGE TRANSITION          | \$ 140.46   |
| 502-840B    | MOUNT CLAMP                   | \$ 81.99    |
| 502-841B    | DISCHARGE PIPE                | \$ 114.74   |
| 502-842B    | DEFLECTOR SCREW HANDLE        | \$ 15.81    |
| 502-843B    | DEFLECTOR                     | \$ 53.06    |
| 502-844B    | MULCHER BODY                  | \$ 939.18   |
| 502-845B    | MULCHER SCREEN                | \$ 136.86   |
| 502-846B    | MULCHER CLEAN OUT DOOR        | \$ 18.42    |
| 502-847B    | MULCHER BLADE ACCESS PANEL    | \$ 106.78   |
| 502-848B    | MULCHER BLADE ANVIL           | \$ 49.57    |
| 502-849B    | MULCHER SHROUD                | \$ 93.59    |
| 502-850B    | MULCHER CHUTE                 | \$ 214.75   |
| 502-851B    | BLADE SHAFT                   | \$ 625.47   |
| 502-853B    | MULCHER BODY END PLATE        | \$ 84.94    |
| 502-854B    | SUPPORT FB260URX 1-1/4S       | \$ 51.75    |
| 502-855B    | STUD 5/8"-11x16.5" N          | \$ 15.37    |
| 502-856B    | NUT PT 5/8"-11 G2 Z           | \$ 1.06     |
| 502-857B    | BOLT HH 5/8"-11x6.50" G5 Z P  | \$ 2.88     |
| 502-858B    | HITCH PIN 7/8"-14X3.00" Z     | \$ 7.37     |
| 502-859B    | WASHER LOCK 7/8" Z            | \$ 0.68     |
| 502-860B    | NUT HH 7/8"-14 G2 Z           | \$ 1.58     |
| 502-863B    | WASHER FLAT 1/2" USS Z        | \$ 0.20     |
| 502-864B    | BOLT HH 5/8"-11x1.50" G5 Z F  | \$ 1.01     |
| 502-865B    | NUT HH 5/8"-11 G2 Z           | \$ 0.38     |
| 502-866B    | WASHER LOCK 5/8" Z            | \$ 0.22     |
| 502-868B    | NUT ES 5/16"-18 Z             | \$ 0.29     |
| 502-869B    | BOLT HH 1/4"-20x0.75" G5 Z F  | \$ 0.16     |
| 502-871B    | WASHER LOCK 1/4" Z            | \$ 0.11     |
| 502-872B    | WASHER FLAT 1/4" USS Z        | \$ 0.11     |

BEFCO Parts Price List - February 2018

| Part Number | Description                   | List Price |
|-------------|-------------------------------|------------|
| 502-873B    | NUT ES 1/4"-20 G2 Z           | \$ 0.11    |
| 502-874B    | RIM (SUPER FLEX)              | \$ 161.16  |
| 502-875B    | AGITATOR FIXING PLATE         | \$ 40.28   |
| 502-876B    | BOLT HH M14-2.00x80 C8.8 Z F  | \$ 1.96    |
| 502-883B    | GUARD CONE INNER (209)        | \$ 20.86   |
| 502-884B    | LOCK COLLAR (209)             | \$ 5.07    |
| 502-886B    | INNER TUBE (209)              | \$ 21.56   |
| 502-887B    | OUTER TUBE (209)              | \$ 26.66   |
| 502-888B    | GUARD CONE OUTER (209)        | \$ 18.42   |
| 502-890B    | BOLT CR M12-1.75x60 C4.6 Z    | \$ 2.52    |
| 502-891B    | SHIELDING (SIDE)              | \$ 47.21   |
| 502-893B    | REAR MOWER BRACKET            | \$ 811.31  |
| 502-894B    | REAR MOWER TRANSPORT HOOK     | \$ 425.38  |
| 502-899B    | LIFT ARM RIGHT                | \$ 212.38  |
| 502-900B    | LIFT ARM LEFT                 | \$ 212.38  |
| 502-903B    | OIL SEAL 16289 (SUPERFLEX)    | \$ 10.89   |
| 502-908B    | BOLT LUG                      | \$ 4.39    |
| 502-909B    | HUB                           | \$ 125.01  |
| 502-912B    | HYDRAULIC CYLINDER            | \$ 271.48  |
| 502-914B    | R CLIP                        | \$ 0.68    |
| 502-915B    | TURNBUCKLE                    | \$ 117.99  |
| 502-921B    | HITCH BRACKET                 | \$ 137.83  |
| 502-925B    | STAND 3 POINT HITCH RS2       | \$ 29.72   |
| 502-926B    | BASE 3 PT HITCH RS2           | \$ 225.82  |
| 502-927B    | FRAME HOLDER HITCH            | \$ 243.01  |
| 502-928B    | PIN LOCKING Ø16X178 Z         | \$ 20.22   |
| 502-933B    | PIN HITCH Ø19X140 Z           | \$ 15.53   |
| 502-934B    | TOP LINK SUPPORT              | \$ 57.71   |
| 502-935B    | UPPER SPRING CLIP             | \$ 21.98   |
| 502-936B    | SPRING EXT .35X1.78X12.00 PA  | \$ 37.02   |
| 502-937B    | LOWER SPRING CLIP             | \$ 28.53   |
| 502-939B    | PIN FRAME HOLDER Ø25X165 Z    | \$ 19.34   |
| 502-940B    | PIVOT HOUSING                 | \$ 118.65  |
| 502-941B    | LOCK PLATE FRAME HOLDER HITCH | \$ 17.84   |
| 502-942B    | SUPPORT ARM 2 WHEEL           | \$ 235.97  |
| 502-943B    | SUPPORT ARM 4 WHEEL RC0/RS2   | \$ 440.29  |
| 502-944B    | SUPPORT ARM 5 WHEEL RC0/RS2   | \$ 465.69  |
| 502-945B    | SUPPORT ARM 6 WHEEL 1 PC      | \$ 717.46  |
| 502-947B    | ARM W/HUB 2 WHEEL RH          | \$ 250.05  |
| 502-948B    | ARM W/HUB 2 WHEEL LH          | \$ 250.05  |
| 502-949B    | RAKE WHEEL COMPLETE RH        | \$ 271.74  |
| 502-950B    | RAKE WHEEL COMPLETE LH        | \$ 271.74  |
| 502-953B    | NUT CA M18-1.50 N MD          | \$ 6.24    |
| 502-954B    | ARM W/HUB 1 WHEEL             | \$ 187.07  |
| 502-955B    | MAIN FRAME RS2-08V,10V        | \$ 943.92  |
| 502-956B    | LOWER BRACKET                 | \$ 45.60   |
| 502-957B    | LOWER BRACKET PLATE           | \$ 19.88   |
| 502-958B    | STAND 3 PT HITCH RS2-08V, 10V | \$ 50.87   |
| 502-959B    | PIN LOCKING Ø15X170 Z         | \$ 8.80    |
| 502-960B    | UPPER BRACKET PLATE           | \$ 19.31   |
| 502-961B    | UPPER BRACKET                 | \$ 71.37   |
| 502-962B    | HITCH PIN CAT. 1-2            | \$ 31.23   |



| Part Number | Description                    | List Price |
|-------------|--------------------------------|------------|
| 502-964B    | UPPER OIL PLUG                 | \$ 7.47    |
| 502-965B    | DRIVE TUBE RIGHT DRO, DRP-330  | \$ 258.47  |
| 502-966B    | DRIVE TUBE LEFT DRO-DRP 330    | \$ 258.47  |
| 502-967B    | CENTRAL SHAFT                  | \$ 244.68  |
| 502-968B    | SPACER 40x44x61                | \$ 7.80    |
| 502-972B    | WASHER INT LOCK Ø12            | \$ 0.44    |
| 502-974B    | LOWER OIL PLUG                 | \$ 6.32    |
| 502-976B    | FLANGE W/GEAR                  | \$ 263.65  |
| 502-977B    | BOLT SC M14-2.00x25 C8.8 Z F   | \$ 2.27    |
| 502-979B    | WHEEL SUPPORT LEFT DRP 330     | \$ 192.20  |
| 502-980B    | WHEEL SUPPORT RIGHT DRP 330    | \$ 192.20  |
| 502-984B    | PROTECTION (CLAMP ON)          | \$ 19.13   |
| 502-989B    | FIXED TINE ARM W/PIN DRO-P330  | \$ 105.54  |
| 502-990B    | ADJ. TINE ARM DRO-DRP 330      | \$ 96.67   |
| 502-992B    | WHEEL SUPPORT DRO 330          | \$ 133.29  |
| 502-995B    | TINE ARM WRENCH                | \$ 34.02   |
| 502-996B    | THREE POINT HITCH              | \$ 475.17  |
| 502-997B    | LOCKING HANDLE                 | \$ 12.42   |
| 502-998B    | SAFETY FRAME                   | \$ 70.36   |
| 502-999B    | BOLT "U" M12-1.75x85x125 Z     | \$ 21.13   |
| 503-001B    | PULL TYPE FRAME                | \$ 68.04   |
| 503-002B    | ADJUSTING SCREW                | \$ 29.76   |
| 503-003B    | PULL TYPE TONGUE DRP-330       | \$ 607.87  |
| 503-004B    | CENTRAL SHAFT W/P.T.GROOVE 480 | \$ 253.01  |
| 503-005B    | JOINT W/P.T. GROVE             | \$ 175.37  |
| 503-006B    | LATERAL SHAFT W/P.T.GROOVE 480 | \$ 123.80  |
| 503-007B    | TRANSPORT BRACKET RIGHT        | \$ 38.04   |
| 503-008B    | TRANSPORT BRACKET LEFT         | \$ 38.04   |
| 503-009B    | SPINDLE (ONLY)                 | \$ 59.88   |
| 503-017B    | LOCK COLLAR FEMALE             | \$ 5.43    |
| 503-018B    | GUARD CONE FEMALE              | \$ 24.77   |
| 503-019B    | TUBE SHIELD FEMALE             | \$ 49.28   |
| 503-020B    | TUBE SHIELD MALE               | \$ 38.92   |
| 503-021B    | GUARD CONE MALE                | \$ 24.18   |
| 503-022B    | LOCK COLLAR MALE               | \$ 5.34    |
| 503-023B    | PUSH PIN SET                   | \$ 6.84    |
| 503-024B    | SHIELD COMPLETE                | \$ 148.49  |
| 503-025B    | SNAP RING, INNER Ø83           | \$ 4.00    |
| 503-026B    | SEALING RING                   | \$ 21.93   |
| 503-027B    | HUB WITH Q.D.                  | \$ 141.37  |
| 503-028B    | RATCHET                        | \$ 6.81    |
| 503-029B    | HOUSING WITH YOKE              | \$ 204.09  |
| 503-031B    | SHIELD COMPLETE                | \$ 133.58  |
| 503-032B    | TORQUE LIMITER COMPLETE        | \$ 417.92  |
| 503-033B    | HYD CYLINDER 1.13RX2.00BX8.00S | \$ 172.46  |
| 503-035B    | COUPLING PIN                   | \$ 17.44   |
| 503-036B    | WASHER FLAT Ø35 Z              | \$ 2.55    |
| 503-041B    | CONNECTING SHAFT 288           | \$ 162.02  |
| 503-042B    | CONNECTING SHAFT 328           | \$ 173.03  |
| 503-047B    | PIN                            | \$ 8.29    |
| 503-048B    | PIN                            | \$ 8.29    |
| 503-051B    | SUPPORT -SIDE RAKE FRAME       | \$ 100.01  |

BEFCO Parts Price List - February 2018

| Part Number | Description                    | List Price |
|-------------|--------------------------------|------------|
| 503-053B    | SIDE RAKE TOP PLATE            | \$ 9.47    |
| 503-054B    | SIDE RAKE FRAME                | \$ 94.42   |
| 503-055B    | SPRING TINE - SIDE RAKE        | \$ 7.87    |
| 503-056B    | TINE                           | \$ 31.79   |
| 503-057B    | TINE ARM 288                   | \$ 96.31   |
| 503-058B    | TINE ARM 328                   | \$ 108.14  |
| 503-059B    | SPACER                         | \$ 9.76    |
| 503-060B    | THREADED ROD 22MM              | \$ 133.65  |
| 503-061B    | SET SCREW                      | \$ 1.89    |
| 503-062B    | WASHER FLAT Ø36 N              | \$ 0.44    |
| 503-063B    | FRAME WHEEL SUPPORT            | \$ 268.34  |
| 503-064B    | WASHER FLAT Ø17 Z              | \$ 0.44    |
| 503-066B    | WHEEL YOKE RIGHT               | \$ 112.68  |
| 503-067B    | WHEEL YOKE LEFT                | \$ 112.68  |
| 503-068B    | RAKE ARM SUPPORT               | \$ 388.61  |
| 503-070B    | RAKE ARM                       | \$ 159.47  |
| 503-071B    | TINE, RAKE ARM                 | \$ 10.25   |
| 503-072B    | SAFETY FRAME LEFT              | \$ 191.37  |
| 503-073B    | SPACER BLOCK                   | \$ 0.82    |
| 503-074B    | SUPPORT UCFL 207               | \$ 89.42   |
| 503-075B    | HITCH BLOCK                    | \$ 78.59   |
| 503-076B    | STAND DR0-308                  | \$ 40.05   |
| 503-078B    | WHEEL YOKE RIGHT               | \$ 98.47   |
| 503-079B    | WHEEL YOKE LEFT                | \$ 98.47   |
| 503-081B    | SAFETY FRAME RIGHT             | \$ 191.37  |
| 503-082B    | AXLE, WHEEL SUPPORT            | \$ 765.46  |
| 503-083B    | SPRING CLIP                    | \$ 5.26    |
| 503-084B    | TINE (#3 W/R)                  | \$ 25.56   |
| 503-085B    | TINE ARM                       | \$ 95.68   |
| 503-086B    | CENTRAL SHAFT                  | \$ 191.35  |
| 503-087B    | HOUSING W/YOKE                 | \$ 196.83  |
| 503-090B    | CENTRAL SHAFT W/P.T.GROOVE 400 | \$ 144.16  |
| 503-091B    | LATERAL SHAFT W/P.T.GROOVE 400 | \$ 128.94  |
| 503-093B    | ROLL PIN Ø10x60                | \$ 2.54    |
| 503-094B    | BRAKE DISC                     | \$ 95.38   |
| 503-095B    | BRAKE SPRING                   | \$ 12.98   |
| 503-096B    | PLATE                          | \$ 18.69   |
| 503-097B    | BUSHING                        | \$ 5.36    |
| 503-098B    | WASHER FLAT Ø40 Z              | \$ 8.97    |
| 503-099B    | WHEEL YOKE                     | \$ 214.84  |
| 503-100B    | WHEEL COMPLETE                 | \$ 245.38  |
| 503-105B    | BUSHING                        | \$ 23.45   |
| 503-106B    | WHEEL YOKE                     | \$ 231.05  |
| 503-108B    | WHEEL PIN                      | \$ 29.46   |
| 503-109B    | SPACER                         | \$ 7.99    |
| 503-110B    | SPACER                         | \$ 6.60    |
| 503-111B    | SPACER                         | \$ 7.42    |
| 503-112B    | STOP PLATE                     | \$ 14.48   |
| 503-115B    | HUB                            | \$ 94.88   |
| 503-117B    | NUT                            | \$ 3.89    |
| 503-118B    | RIM                            | \$ 128.36  |
| 503-120B    | TIRE                           | \$ 155.56  |

| Part Number | Description                  | List Price  |
|-------------|------------------------------|-------------|
| 503-121B    | WASHER FLAT Ø31 Z            | \$ 1.66     |
| 503-124B    | SPRING                       | \$ 24.84    |
| 503-125B    | BUSHING W/CHAIN              | \$ 31.57    |
| 503-126B    | HUB COMPLETE                 | \$ 77.32    |
| 503-127B    | WHEEL ARM COMPLETE           | \$ 166.41   |
| 503-130B    | PIN                          | \$ 50.26    |
| 503-133B    | BUSHING                      | \$ 3.89     |
| 503-134B    | SPRING                       | \$ 10.51    |
| 503-135B    | LOCK PIN                     | \$ 24.00    |
| 503-136B    | ROLL PIN Ø6x80               | \$ 1.21     |
| 503-142B    | PIN                          | \$ 12.98    |
| 503-143B    | HYDRAULIC STAND              | \$ 53.01    |
| 503-146B    | COUPLING                     | \$ 13.41    |
| 503-147B    | SHAFT 130"                   | \$ 89.89    |
| 503-148B    | HYDRAULIC SUPPORT SHAFT      | \$ 57.63    |
| 503-150B    | CYLINDER HEAD                | \$ 45.02    |
| 503-151B    | GASKET                       | \$ 47.99    |
| 503-152B    | GUIDE                        | \$ 62.18    |
| 503-153B    | SCRAPER WRM 078110           | \$ 24.94    |
| 503-154B    | SHAFT                        | \$ 116.68   |
| 503-157B    | HYDRAULIC HOSE               | \$ 200.29   |
| 503-158B    | PIN                          | \$ 22.66    |
| 503-159B    | GASKET                       | \$ 3.62     |
| 503-160B    | BOLT HOLLOW 3/8"x1.25" Z     | \$ 11.14    |
| 503-161B    | HYDRAULIC CYLINDER COMPLETE  | \$ 355.64   |
| 503-162B    | MULCHER SHAFT BUSHING        | \$ 22.25    |
| 503-163B    | TONGUE                       | \$ 207.45   |
| 503-164B    | TRANSPORT LOCK BRACKET       | \$ 19.28    |
| 503-165B    | BOLT SC M10-1.50x50 C8.8 Z P | \$ 2.99     |
| 503-168B    | SHORT ARM FOR 3 WHEEL RAKE   | \$ 1,121.68 |
| 503-169B    | BRACKET ONLY FOR NOSE ROLLER | \$ 45.95    |
| 503-173B    | STAND (320)                  | \$ 49.42    |
| 503-174B    | GASKET (320)                 | \$ 3.53     |
| 503-175B    | MAIN RING GEAR (320)         | \$ 367.62   |
| 503-176B    | SUPPORT BEARING (320)        | \$ 54.20    |
| 503-177B    | MAIN DRIVE SHAFT (320)       | \$ 211.20   |
| 503-180B    | GEARBOX (320)                | \$ 343.19   |
| 503-181B    | ROTOR SUPPORT (320)          | \$ 294.37   |
| 503-183B    | OIL PLUG (320)               | \$ 7.99     |
| 503-184B    | GASKET (320)                 | \$ 1.83     |
| 503-185B    | SAFETY FRAME (320)           | \$ 245.43   |
| 503-188B    | RING GEAR - ROTOR (320)      | \$ 490.40   |
| 503-191B    | WHEEL ARM SUPPORT (320)      | \$ 98.24    |
| 503-192B    | WHEEL ARM LEFT (320)         | \$ 176.49   |
| 503-193B    | WHEEL ARM LEFT (320)         | \$ 176.49   |
| 503-196B    | PINION SHAFT (320)           | \$ 357.93   |
| 503-197B    | BEARING 6207-2RS             | \$ 22.92    |
| 503-198B    | SUPPORT (320)                | \$ 221.02   |
| 503-200B    | COVER (320)                  | \$ 19.97    |
| 503-202B    | SPACER (320)                 | \$ 21.79    |
| 503-203B    | BOLT HH 3/8"x5.50"           | \$ 1.39     |
| 503-204B    | AGITATOR FIXING PLATE (N/S)  | \$ 15.21    |

BEFCO Parts Price List - February 2018

| Part Number | Description                     | List Price  |
|-------------|---------------------------------|-------------|
| 503-206B    | RETAINING WASHER EU 320         | \$ 17.16    |
| 503-207B    | RETAINING WASHER EU 320         | \$ 1.71     |
| 503-208B    | HUB 1-3/8-6 (EU) (320)          | \$ 60.52    |
| 503-209B    | RATCHET TOOTH (EU) (320)        | \$ 3.79     |
| 503-210B    | OUTER SPRING (EU) (320)         | \$ 1.76     |
| 503-211B    | INNER SPRING (EU) (320)         | \$ 1.76     |
| 503-212B    | OUTER CASTING W/YOKE (EU) (320) | \$ 82.64    |
| 503-217B    | COMP. TORQUE LIMITER (EU) (320) | \$ 163.94   |
| 503-218B    | LOCKING COLLAR FEMALE (EU)(320) | \$ 2.54     |
| 503-219B    | GUARD CONE OUTER (EU) (320)     | \$ 12.58    |
| 503-220B    | TUBE SHIELD FEMALE (EU) (320)   | \$ 144.99   |
| 503-221B    | TUBE SHIELD MALE (EU) (320)     | \$ 171.14   |
| 503-222B    | GUARD CONE MALE (EU) (320)      | \$ 12.58    |
| 503-223B    | LOCKING COLLAR MALE (EU) (320)  | \$ 7.74     |
| 503-224B    | SHIELD COMPLETE (EU)(320)       | \$ 93.93    |
| 503-226B    | TIRE & RIM COMPLETE (S/FLEX)    | \$ 353.98   |
| 503-228B    | HUB & SPINDLE (KICKER WHEEL)    | \$ 209.82   |
| 503-229B    | HYDRAULIC HOSE 35"              | \$ 60.73    |
| 503-230B    | BEARING 7207                    | \$ 105.49   |
| 503-231B    | ROLLER PIN (ANTI SCALP ROLLER)  | \$ 13.63    |
| 503-232B    | CHIPPER HOPPER EXTENSION        | \$ 75.52    |
| 503-233B    | HITCH BLOCK                     | \$ 33.42    |
| 503-234B    | SKID RISER (FOR D/M GEARBOX)    | \$ 17.86    |
| 503-235B    | SKID RISER (FOR D/M PAN)        | \$ 26.63    |
| 503-240B    | OUTER CASTING W/ YOKE           | \$ 93.17    |
| 503-241B    | BREATHER PLUG (PRINCE)          | \$ 10.36    |
| 503-243B    | FLEX MOWER REAR ASSY.           | \$ 1,336.55 |
| 503-245B    | RETAINER-ONLY (FOR 502-193B)    | \$ 5.03     |
| 503-246B    | BEARING-ONLY (FOR 502-193B)     | \$ 6.11     |
| 503-247B    | FRONT WEIGHT BRACKET J.D.P/BED  | \$ 462.53   |
| 503-248B    | BOLT SC M10-1.50x50 C12.9 N P   | \$ 0.78     |
| 503-250B    | FLANGE SET (FOR 004-6541)       | \$ 7.31     |
| 503-251B    | BOLT HH 3/8"-16x0.75" Z F       | \$ 0.18     |
| 503-254B    | BOLT&NUT HH 3/8"-16x3.00" G2    | \$ 0.98     |
| 503-255B    | SETSCREW 1/4-20x1 (N/PLTD)      | \$ 0.64     |
| 503-256B    | BEARING & RETAINER (2 1/4)LONG  | \$ 8.07     |
| 503-257B    | BOLT HH 3/8"-16x6.00" N P       | \$ 1.31     |
| 503-258B    | NUT PT 3/8"-16 Z                | \$ 0.15     |
| 503-259B    | FRAME TURBO HOP                 | \$ 1,223.57 |
| 503-260B    | HOPPER RING (NEW STYLE)         | \$ 532.55   |
| 503-261B    | HOPPER BRACE                    | \$ 44.64    |
| 503-262B    | FRAME TIE ROD LEFT              | \$ 59.20    |
| 503-263B    | FRAME TIE ROD RIGHT             | \$ 59.20    |
| 503-266B    | TOGGLE SWITCH                   | \$ 33.78    |
| 503-267B    | BOLT CR 3/8"-16x0.75" Z F       | \$ 0.18     |
| 503-270B    | FRAME 3 PT HITCH RS2-02,03      | \$ 347.95   |
| 503-271B    | SUPPORT ARM RS2-02,03,04V,06V   | \$ 156.63   |
| 503-274B    | ARM W/HUB 2 WHEEL               | \$ 251.79   |
| 503-275B    | ARM W/HUB 3 WHEEL RS2           | \$ 566.55   |
| 503-279B    | 11 H.P. ENGINE (BASF)           | \$ 2,088.27 |
| 503-280B    | LEFT FRAME                      | \$ 564.08   |
| 503-281B    | RIGHT FRAME                     | \$ 563.79   |

| Part Number | Description                     | List Price  |
|-------------|---------------------------------|-------------|
| 503-282B    | THREADED ROD                    | \$ 54.95    |
| 503-283B    | BOLT HH 5/16"-18x2.50" G5 Z P   | \$ 0.27     |
| 503-284B    | 1/4-20X1" SETSCREW              | \$ 0.34     |
| 503-285B    | ROLL PIN 3/16"x2.00"            | \$ 0.27     |
| 503-286B    | BOLT HH 1/2"-13x1.25" G5 Z F    | \$ 0.71     |
| 503-287B    | ROLLER CHAIN (GR)               | \$ 9.24     |
| 503-288B    | CONNECTING LINKS (GR)           | \$ 1.93     |
| 503-289B    | WASHER COPPER SEALING Ø17       | \$ 3.53     |
| 503-291B    | LOCK DEVICE & HOOK INNER (209)  | \$ 2.98     |
| 503-292B    | LOCK DEVICE & HOOK OUTER (209)  | \$ 2.92     |
| 503-293B    | BEARING 1621-ZZ                 | \$ 16.17    |
| 503-294B    | BEARING 203KRRZ-LD (CHIPPER)    | \$ 11.02    |
| 503-296B    | NUT PT 1/4"-20 Z                | \$ 0.11     |
| 503-297B    | BOLT 9/16"-12x2.00" Z P         | \$ 1.75     |
| 503-298B    | NUT ES 9/16"-12 Z               | \$ 1.63     |
| 503-299B    | TIRE 090,110 (13/650x6)         | \$ 48.39    |
| 503-300B    | BOLT HH M20-2.50x160 C8.8 Z P   | \$ 7.82     |
| 503-301B    | BOLT SP HH5/8"-11x5.00" G5 Z P  | \$ 3.01     |
| 503-302B    | BOLT SP 5/8"-11x4.00" G5 Z P    | \$ 2.24     |
| 503-303B    | SLIP COLLAR (FOR CV PTO)        | \$ 50.81    |
| 503-304B    | COVER (TURBO HOP)               | \$ 187.97   |
| 503-305B    | COVER (PHD AUGER)               | \$ 41.78    |
| 503-306B    | BASE (FOR HYD. CYL.)MONARCH     | \$ 216.22   |
| 503-307B    | BREATHER PLUG (PRINCE CYL.)     | \$ 3.85     |
| 503-308B    | BUSHING (308 WINDROWER)         | \$ 95.68    |
| 503-309B    | SLIP CLUTCH (ROUND BORE 312)    | \$ 225.93   |
| 503-310B    | DIE (30mm HEX)                  | \$ 143.09   |
| 503-311B    | SPINDLE ONLY (TRANS METRIC)     | \$ 100.87   |
| 503-312B    | YOKE (HYD. CYL. ROD END)        | \$ 38.63    |
| 503-314B    | BOLT&NUT HH 1/2"-13x3.50" G2    | \$ 2.13     |
| 503-315B    | BOLT HH 3/8"-16x1.00" G5 Z F    | \$ 0.28     |
| 503-316B    | OFFSET LINK #40                 | \$ 2.00     |
| 503-361B    | INPUT SHAFT (3/8 S/PIN HOLE)    | \$ 106.41   |
| 503-362B    | GEARBOX COMP. (3/8" S/PIN HOLE) | \$ 431.93   |
| 503-363B    | GEARBOX COMPLETE DM             | \$ 1,094.02 |
| 503-364B    | SHIMS .003 THICK                | \$ 2.55     |
| 503-365B    | SHIMS .005 THICK                | \$ 1.86     |
| 503-368B    | SHIMS .047 THICK                | \$ 2.86     |
| 503-369B    | SHIMS .062 THICK                | \$ 2.86     |
| 503-370B    | SPACER (ENGINE ADJUSTMENT CE)   | \$ 3.39     |
| 503-371B    | ADJUSTING RING (SPACER N/S)     | \$ 4.92     |
| 503-372B    | WHEEL LOCK (400,480)            | \$ 49.11    |
| 503-373B    | PULLEY                          | \$ 38.65    |
| 503-375B    | BOLT HH 9/16"-12x5.50" G5 Z P   | \$ 2.65     |
| 503-376B    | BOLT HH 9/16"-12x6.00" G5 Z P   | \$ 2.65     |
| 503-377B    | ADAPTER 1"-15 F/MALE-1-3/8-6 M  | \$ 698.14   |
| 503-378B    | BUSHING 5/8IDx25MMx7-1/4L       | \$ 15.24    |
| 503-379B    | GASKET, INPUT (0.13)            | \$ 12.95    |
| 503-380B    | GASKET, OUTPUT (0.13)           | \$ 12.95    |
| 503-382B    | SPRING (480 TEDDER)             | \$ 55.26    |
| 503-383B    | BEARING ONLY (FLEX)             | \$ 135.09   |
| 503-384B    | HUB ASSEMBLY (HUB,BRGS,SEALS)   | \$ 196.87   |

BEFCO Parts Price List - February 2018

| Part Number | Description                     | List Price  |
|-------------|---------------------------------|-------------|
| 503-387B    | WHEEL SUPPORT LEFT              | \$ 135.77   |
| 503-388B    | ELECTRIC MOTOR (FOR WHEELS)     | \$ 1,353.77 |
| 503-389B    | TINE ARM 480 (N/S)              | \$ 62.29    |
| 503-393B    | NUT HH M22-1.50 C6 Z MD         | \$ 2.52     |
| 503-394B    | NUT PT M14-1.50 Z               | \$ 6.28     |
| 503-396B    | HANDLE LEVER                    | \$ 9.71     |
| 503-397B    | PTO COVER                       | \$ 24.47    |
| 503-398B    | BRACKET (FOR PTO COVER)         | \$ 9.71     |
| 503-399B    | NYLON HANDLE                    | \$ 18.32    |
| 503-400B    | BOLT SC M10-1.50x110 C8.8 Z P   | \$ 2.07     |
| 503-401B    | HOUSING COVER                   | \$ 2.26     |
| 503-403B    | SOFT CONE                       | \$ 12.58    |
| 503-406B    | TIRE 11/4.00-5                  | \$ 32.16    |
| 503-407B    | RIM (ONLY)                      | \$ 24.65    |
| 503-408B    | PLATE (FOR TELESCOPIC SHIELD)   | \$ 11.89    |
| 503-410B    | ROTOR 566 ( 4" SPACING)         | \$ 1,552.35 |
| 503-415B    | SPACER                          | \$ 36.96    |
| 503-417B    | HITCH BLOCK RIGHT               | \$ 50.12    |
| 503-418B    | HITCH BLOCK LEFT                | \$ 50.12    |
| 503-419B    | TOP HITCH ARM                   | \$ 18.82    |
| 503-420B    | TOP HITCH SUPPORT               | \$ 26.82    |
| 503-421B    | SPACER                          | \$ 8.36     |
| 503-422B    | HITCH PIN (CAT.0)               | \$ 11.99    |
| 503-423B    | SKID 815 FLAIL                  | \$ 52.04    |
| 503-424B    | BOLT CR 1/4"-20x0.75"           | \$ 0.20     |
| 503-425B    | NUT HH 1/4"-20 G2 Z             | \$ 0.34     |
| 503-426B    | BUSHING 3.091Dx3.50Dx1.6875L    | \$ 16.72    |
| 503-427B    | FILL PLUG RSD (L)               | \$ 5.99     |
| 503-428B    | CHECK PLUG HH 1/8"              | \$ 4.49     |
| 503-429B    | HOUSING, GEARBOX                | \$ 158.71   |
| 503-430B    | SNAP RING, OUTER Ø36            | \$ 2.12     |
| 503-431B    | RING GEAR 60", 72"              | \$ 133.65   |
| 503-432B    | INPUT SHAFT                     | \$ 116.95   |
| 503-433B    | GASKET, INPUT (.30)             | \$ 12.95    |
| 503-434B    | COVER, GEARBOX                  | \$ 46.99    |
| 503-435B    | OIL SEAL 35.54.8 TC             | \$ 8.89     |
| 503-436B    | PINION GEAR 60", 72"            | \$ 152.07   |
| 503-437B    | SPACER                          | \$ 20.67    |
| 503-438B    | GASKET, OUTPUT (.030)           | \$ 12.95    |
| 503-439B    | OIL SEAL 40.54.7 TC             | \$ 9.75     |
| 503-440B    | COVER, OUTPUT SHAFT             | \$ 65.42    |
| 503-441B    | NUT CA FLANGED 1"-14            | \$ 22.31    |
| 503-443B    | PTO SHIELDING RSD (L)           | \$ 21.29    |
| 503-445B    | REAR AXLE (W/5" S/F RAME TUBES) | \$ 588.47   |
| 503-446B    | SIDE ROW DISCHARGE CHUTE        | \$ 31.35    |
| 503-447B    | DRAWBAR DRP 308                 | \$ 501.67   |
| 503-448B    | SUPPORT STAND                   | \$ 62.36    |
| 503-449B    | TURNBUCKLE DRP-308              | \$ 97.24    |
| 503-450B    | THREADED SWIVEL DRP-308         | \$ 28.05    |
| 503-451B    | PIN Ø25X90 DRP 308              | \$ 14.71    |
| 503-452B    | WHEEL SUPPORT DRP-308           | \$ 312.86   |
| 503-455B    | BOLT HH M10-1.50x130 C8.8 Z P   | \$ 2.26     |



| Part Number | Description                    | List Price  |
|-------------|--------------------------------|-------------|
| 503-456B    | BOLT TS 1/4"x1.00" Z           | \$ 0.21     |
| 503-457B    | SAFETY FRAME RIGHT 480         | \$ 85.05    |
| 503-458B    | SAFETY FRAME LEFT 480          | \$ 85.05    |
| 503-463B    | SET SCREW M06-1.00x6 N         | \$ 0.20     |
| 503-464B    | NUT ES M12-1.50 Z              | \$ 0.42     |
| 503-465B    | *RATCHET KIT W/SPRINGS         | \$ 9.49     |
| 503-467B    | OIL SEAL 60.90.10 TC           | \$ 13.98    |
| 503-468B    | HITCH PIN CAT.0                | \$ 10.68    |
| 503-469B    | BOLT HH M14-2.00x180 C8.8 Z P  | \$ 8.65     |
| 503-470B    | TONGUE EXTENSION               | \$ 116.95   |
| 503-471B    | GEARBOX COMPLETE               | \$ 3,047.55 |
| 503-472B    | CUPHEAD SCREW (NEW STYLE)      | \$ 3.80     |
| 503-473B    | TOP PLATE                      | \$ 16.25    |
| 503-474B    | BOTTOM PLATE                   | \$ 16.25    |
| 503-476B    | WHEEL COMPLETE                 | \$ 75.17    |
| 503-477B    | HYD HOSE 3/8"MPx3/8"MPx79.00"  | \$ 42.75    |
| 503-479B    | GREASE CAP, WHEEL              | \$ 3.95     |
| 503-480B    | OIL SEAL TCM 15262 VH          | \$ 4.61     |
| 503-481B    | BEARING LM48548, LM48510       | \$ 30.69    |
| 503-482B    | BEARING LM67048, LM67010       | \$ 23.74    |
| 503-483B    | WASHER FLAT Ø24 Z              | \$ 1.05     |
| 503-484B    | NUT CA 7/8"-14 Z               | \$ 7.21     |
| 503-485B    | PIN COTTER 5/32"X1.50 N        | \$ 0.42     |
| 503-486B    | BOLT LUG 1/2"-20x1.50" G5 Z    | \$ 3.37     |
| 503-491B    | HOUSING, GEARBOX               | \$ 204.65   |
| 503-492B    | UPPER COVER, GEARBOX HOUSING   | \$ 154.87   |
| 503-493B    | BOTTOM COVER, GEARBOX HOUSING  | \$ 100.27   |
| 503-494B    | CAM                            | \$ 266.33   |
| 503-495B    | CENTER SHAFT                   | \$ 563.51   |
| 503-496B    | CONNECTING ROD                 | \$ 64.47    |
| 503-497B    | PINION GEAR Z10                | \$ 319.43   |
| 503-498B    | RING GEAR                      | \$ 498.75   |
| 503-499B    | ROLLER                         | \$ 12.40    |
| 503-500B    | GREASE FITTING M10-1.50 THREAD | \$ 1.03     |
| 503-502B    | SPACER WASCHER Ø50-62-3        | \$ 10.09    |
| 503-508B    | BEARING 6310-ZZ                | \$ 61.17    |
| 503-510B    | KEY 10x8x45                    | \$ 1.73     |
| 503-512B    | BUSHING                        | \$ 29.08    |
| 503-513B    | BOLT M10x30                    | \$ 0.69     |
| 503-516B    | WHEEL YOKE RIGHT               | \$ 219.29   |
| 503-520B    | HANDLE PLATE.                  | \$ 31.13    |
| 503-521B    | PIVOT                          | \$ 19.24    |
| 503-523B    | THREADED ROD (PULL TYPE)       | \$ 121.65   |
| 503-525B    | BRACKET (PULL TYPE 480)        | \$ 50.69    |
| 503-545B    | SUPPORT UCFT 208               | \$ 103.07   |
| 503-548B    | GEARBOX COMPLETE DR0, DRP-308  | \$ 3,508.29 |
| 503-551B    | POWER BED GAS TANK COVER       | \$ 286.13   |
| 503-552B    | SHIELD COMPLETE (SIZE 3&4)     | \$ 74.57    |
| 503-553B    | SHIELD COMPLETE (SIZE 1&2)     | \$ 52.24    |
| 503-554B    | KEY 10x8x100                   | \$ 4.03     |
| 503-555B    | GUARD CONE FEMALE (SIZE 1)     | \$ 14.09    |
| 503-556B    | LOCK COLLAR FEMALE (SIZE 1)    | \$ 5.55     |

| Part Number | Description                     | List Price  |
|-------------|---------------------------------|-------------|
| 503-557B    | TUBE SHIELD FEMALE (SIZE 1)     | \$ 14.08    |
| 503-558B    | TUBE SHIELD MALE (SIZE 1)       | \$ 14.08    |
| 503-559B    | LOCK COLLAR MALE (SIZE 1)       | \$ 5.55     |
| 503-560B    | GUARD CONE MALE (SIZE 1)        | \$ 14.09    |
| 503-561B    | GUARD CONE FEMALE (SIZE 3)      | \$ 15.53    |
| 503-562B    | LOCK COLLAR FEMALE (SIZE 3&4)   | \$ 5.86     |
| 503-563B    | TUBE SHIELD FEMALE (SIZE 3&4)   | \$ 16.49    |
| 503-564B    | TUBE SHIELD MALE (SIZE 3)       | \$ 16.49    |
| 503-565B    | LOCK COLLAR MALE (SIZE 3)       | \$ 5.86     |
| 503-566B    | GUARD CONE MALE (SIZE 3)        | \$ 15.53    |
| 503-567B    | LEFT PROTECTION DRO-DRP 330     | \$ 85.07    |
| 503-568B    | RIGHT PROTECTION DRO-DRP 330    | \$ 85.07    |
| 503-569B    | SHAFT W/THREADS                 | \$ 159.47   |
| 503-570B    | SPANNER NUT (N/S SHAFT)         | \$ 25.52    |
| 503-571B    | WASHER CONICAL Ø40              | \$ 17.02    |
| 503-574B    | TINE ARM (NEW STYLE)            | \$ 77.77    |
| 503-575B    | BUSHING, TINE ARM               | \$ 121.20   |
| 503-576B    | FRAME DRO-308                   | \$ 1,148.17 |
| 503-577B    | SUPPORT PROTECTION              | \$ 31.86    |
| 503-578B    | PROTECTION, PTO SHAFT           | \$ 17.05    |
| 503-579B    | BENT PIN 10mm (75x85)           | \$ 7.44     |
| 503-580B    | SAFETY GUARD (RIGHT/LEFT)       | \$ 127.58   |
| 503-581B    | LOCK PIN                        | \$ 8.76     |
| 503-584B    | RAKE ARM (N/STYLE)              | \$ 159.47   |
| 503-585B    | SHOCK ABSORBER                  | \$ 17.01    |
| 503-586B    | GUARD RETAINER                  | \$ 47.58    |
| 503-587B    | SPACER                          | \$ 3.78     |
| 503-588B    | SPRING                          | \$ 4.65     |
| 503-589B    | SAFETY GUARD (LEFT/RIGHT)       | \$ 159.47   |
| 503-590B    | FRAME DRP-308                   | \$ 1,445.95 |
| 503-591B    | LYNCH PIN (10x70)               | \$ 9.05     |
| 503-593B    | KICKER WHEEL ARM                | \$ 125.29   |
| 503-594B    | SPROCKET Z12                    | \$ 25.95    |
| 503-595B    | FERTILIZER TUBE (25')           | \$ 233.88   |
| 503-596B    | BUSHING (AIR TIRE)              | \$ 3.72     |
| 503-601B    | TUBE (ONLY)                     | \$ 7.95     |
| 503-603B    | YOKE SIZE 6 1-3/4-20            | \$ 185.77   |
| 503-604B    | KICKER WHEEL BRACKET LH         | \$ 41.78    |
| 503-605B    | KICKER WHEEL BRACKET RH         | \$ 41.78    |
| 503-606B    | HITCH BLOCK (330 TEDDER)        | \$ 57.86    |
| 503-607B    | REAR AXLE SECTION (STRICKLAND)  | \$ 1,461.79 |
| 503-608B    | SPACER (INNER SPACER 000-6923Y) | \$ 4.82     |
| 503-609B    | FRONT COVER (PUMP G/BOX)        | \$ 626.48   |
| 503-610B    | GEARBOX COVER (HYD FLEX)        | \$ 481.57   |
| 503-611B    | GASKET (HYD FLEX)               | \$ 5.02     |
| 503-612B    | CHIPPER SAFETY SHIELD           | \$ 146.25   |
| 503-613B    | INNER SPACER (090 HARD TIRE)    | \$ 8.98     |
| 503-614B    | PUMP ADAPTER PLATE              | \$ 576.35   |
| 503-615B    | BUSHING (SPREADER WHEEL)        | \$ 25.07    |
| 503-616B    | INNER SPACER (090 AIR TIRE)     | \$ 15.79    |
| 503-617B    | SHAFT                           | \$ 175.49   |
| 503-618B    | PUMP INPUT END PLATE            | \$ 365.11   |

| Part Number | Description                   | List Price |
|-------------|-------------------------------|------------|
| 503-619B    | PUMP SEAL KIT                 | \$ 125.29  |
| 503-620B    | PUMP INPUT SEAL               | \$ 50.12   |
| 503-621B    | OUTER DRIVE TUBE 480 (RIGHT)  | \$ 212.63  |
| 503-623B    | ADJUSTMENT TUBE               | \$ 26.08   |
| 503-624B    | INNER SPACER (WHEEL)          | \$ 4.08    |
| 503-625B    | GEARBOX COMPLETE              | \$ 792.25  |
| 503-626B    | INPUT HOUSING (FRONT)         | \$ 358.82  |
| 503-627B    | BREATHER PLUG                 | \$ 38.40   |
| 503-628B    | WASHER ALUMINUM SEALING Ø17   | \$ 1.45    |
| 503-629B    | SIGHT PLUG                    | \$ 33.01   |
| 503-630B    | MAGNETIC PLUG                 | \$ 23.92   |
| 503-631B    | OIL SEAL 50.65.8              | \$ 8.89    |
| 503-632B    | KEY 12x8x28                   | \$ 4.59    |
| 503-633B    | SHAFT                         | \$ 282.66  |
| 503-634B    | INPUT GEAR                    | \$ 287.62  |
| 503-635B    | OUTPUT GEAR                   | \$ 193.49  |
| 503-637B    | OIL SEAL 12411(CR)            | \$ 8.42    |
| 503-638B    | RUBBER COUPLER                | \$ 27.60   |
| 503-639B    | BENT PIN 5/8"x 4.00"          | \$ 3.45    |
| 503-643B    | BOLT SC M10-1.50x60 C8.8 N P  | \$ 7.44    |
| 503-650B    | BOLT PB 5/8"-11x2.00" G5 Z    | \$ 1.05    |
| 503-651B    | BOLT PB 5/8"-11x1.75" G5 Z    | \$ 1.56    |
| 503-652B    | WHEEL ARM                     | \$ 58.47   |
| 503-653B    | WHEEL YOKE                    | \$ 47.80   |
| 503-655B    | GREASE FITTING 5/16" PR STR Z | \$ 0.86    |
| 503-656B    | BENT PIN                      | \$ 21.34   |
| 503-658B    | KILL SWITCH W/KEY & BRACKET   | \$ 72.35   |
| 503-659B    | RING GEAR 42", 48"            | \$ 133.65  |
| 503-660B    | PINION GEAR 42", 48"          | \$ 146.19  |
| 503-662B    | BACKING PLATE KICKER WHEEL    | \$ 12.54   |
| 503-663B    | HYD CYLINDER BRACKET          | \$ 33.42   |
| 503-664B    | HYDRAULIC MOTOR SEAL KIT      | \$ 163.88  |
| 503-665B    | SET SCREW 8x1.0x10MM          | \$ 1.16    |
| 503-668B    | OIL SEAL 45.60.7              | \$ 8.03    |
| 503-670B    | INPUT HOUSING (REAR)          | \$ 276.32  |
| 503-671B    | HD HITCH A FRAME              | \$ 471.38  |
| 503-672B    | HD REAR HITCH FRAME           | \$ 482.55  |
| 503-673B    | SWIVEL BOX                    | \$ 215.53  |
| 503-674B    | CAP, SWIVEL BOX               | \$ 20.82   |
| 503-675B    | ADJUSTABLE BRACE, INNER       | \$ 82.26   |
| 503-676B    | ADJUSTABLE BRACE, OUTER       | \$ 93.51   |
| 503-679B    | JACKSTAND (H/D)               | \$ 20.89   |
| 503-680B    | SMV BRACKET                   | \$ 13.01   |
| 503-681B    | SHAFT (PUMP)                  | \$ 405.73  |
| 503-682B    | AXLE                          | \$ 67.35   |
| 503-684B    | PIVOT PIN                     | \$ 56.94   |
| 503-685B    | SET SCREW M08-1.25x20 N       | \$ 0.34    |
| 503-686B    | PIN W/PLATE                   | \$ 56.94   |
| 503-687B    | HOSE 108"                     | \$ 113.84  |
| 503-688B    | FRONT SAFETY SHIELD (4')      | \$ 102.95  |
| 503-689B    | REAR SAFETY SHIELD (4')       | \$ 57.44   |
| 503-690B    | RIGHT SAFETY SHIELD (4')      | \$ 57.44   |

| Part Number | Description                    | List Price |
|-------------|--------------------------------|------------|
| 503-691B    | LEFT SAFETY SHIELD (4')        | \$ 57.44   |
| 503-694B    | SPRING CLIP (FOR ACCESS DOOR)  | \$ 10.46   |
| 503-698B    | BOLT HH 5/16"-18x2.25" G5 Z P  | \$ 0.60    |
| 503-699B    | SET SCREW 1/4"-20x1/2"         | \$ 0.24    |
| 503-700B    | BOLT HH 1/2"-13x1.75" G5 Z F   | \$ 0.63    |
| 503-701B    | HALF CONVEYOR, LEFT            | \$ 251.13  |
| 503-702B    | HALF CONVEYOR, RIGHT           | \$ 240.29  |
| 503-703B    | BAFFLE PLATE                   | \$ 78.51   |
| 503-704B    | CONVEYOR ATTACHMENT            | \$ 22.98   |
| 503-705B    | CONVEYOR BRACKET               | \$ 25.45   |
| 503-706B    | BRACKET ATTACHMENT PLATE,RIGHT | \$ 24.32   |
| 503-707B    | BRACKET ATTACHMENT PLATE, LEFT | \$ 24.32   |
| 503-708B    | WHEEL HUB (RSD)                | \$ 19.33   |
| 503-709B    | PHD STAND                      | \$ 274.51  |
| 503-714B    | HYD HOSE 3/8"MPx1/2"MPx72.00"  | \$ 57.47   |
| 503-715B    | SHIELD, SLIP CLUTCH            | \$ 39.71   |
| 503-716B    | U BOLT                         | \$ 26.53   |
| 503-717B    | BEARING 62205 2RS              | \$ 12.40   |
| 503-719B    | WHEEL ARM 42"                  | \$ 155.56  |
| 503-720B    | WHEEL ARM 48", 60", 72"        | \$ 155.56  |
| 503-721B    | SPACER, WHEEL ARM 42"          | \$ 7.81    |
| 503-722B    | MANUAL LIFT KIT (BSB)          | \$ 259.44  |
| 503-723B    | BEARING 6204-Z                 | \$ 11.03   |
| 503-724B    | GEARBOX COMPLETE (400-512)     | \$ 509.55  |
| 503-725B    | HOUSING, GEARBOX 400           | \$ 182.92  |
| 503-727B    | HANGER CAP 400                 | \$ 125.03  |
| 503-728B    | GASKET, HANGER CAP 0.10 (400)  | \$ 6.76    |
| 503-729B    | GASKET, HANGER CAP 0.25 (400)  | \$ 6.76    |
| 503-731B    | PINION GEAR W/SHAFT Z11 (400)  | \$ 158.83  |
| 503-733B    | OUTPUT SHAFT 400               | \$ 116.95  |
| 503-735B    | SPACER, OUTPUT BEARING 400     | \$ 24.49   |
| 503-736B    | OUTPUT GEAR Z44, 400           | \$ 187.97  |
| 503-737B    | I D TAG RIVET                  | \$ 0.27    |
| 503-739B    | BOOM ASSEMBLY 400              | \$ 834.54  |
| 503-742B    | CLUTCH SHOE                    | \$ 30.08   |
| 503-743B    | CLUTCH SPRING                  | \$ 8.14    |
| 503-744B    | SPACER                         | \$ 35.53   |
| 503-745B    | GEARBOX COMPLETE (100-512)     | \$ 257.77  |
| 503-746B    | STAND BASE                     | \$ 87.72   |
| 503-747B    | LOWER HITCH PLATE              | \$ 33.41   |
| 503-748B    | LINK BAR                       | \$ 41.76   |
| 503-749B    | AUGER BAR                      | \$ 71.00   |
| 503-750B    | RESTRICTOR 3/32"               | \$ 12.09   |
| 503-751B    | BOLT HH 1/2"-13x5.00" G5 Z P   | \$ 2.11    |
| 503-753B    | A FRAME SUPPORT QHA            | \$ 204.65  |
| 503-754B    | FLOATING CLEVIS QHA            | \$ 91.03   |
| 503-755B    | SPACER 1 3/8" QHA              | \$ 27.89   |
| 503-756B    | SPACER 1 1/8" QHA              | \$ 8.40    |
| 503-757B    | BUSHING FOR QHA                | \$ 16.60   |
| 503-758B    | BOLT&NUT HH 1/4"-20x2.50" G2   | \$ 0.37    |
| 503-759B    | BLADE SET 50" ROTOMEC          | \$ 247.32  |
| 503-760B    | BLADE SET 58" ROTOMEC          | \$ 288.53  |

| Part Number | Description                    | List Price  |
|-------------|--------------------------------|-------------|
| 503-761B    | BLADE SET 66" ROTOMEC          | \$ 329.75   |
| 503-762B    | VERTICAL SUPPORT 4' RH         | \$ 27.18    |
| 503-763B    | VERTICAL SUPPORT 4' LH         | \$ 27.18    |
| 503-764B    | VERTICAL SUPPORT 5,6,7' RH     | \$ 31.34    |
| 503-765B    | VERTICAL SUPPORT 5,6,7' LH     | \$ 31.34    |
| 503-766B    | WHEEL & YOKE ASSY. COMPLETE    | \$ 123.23   |
| 503-768B    | HOUSING, GEARBOX 100           | \$ 137.83   |
| 503-769B    | PINION GEAR W/SHAFT Z10 (100)  | \$ 171.72   |
| 503-780B    | OUTPUT SHAFT 100               | \$ 108.59   |
| 503-781B    | SHIM .20                       | \$ 2.52     |
| 503-782B    | BEVEL GEAR Z30                 | \$ 162.89   |
| 503-783B    | GASKET, HANGER CAP 0.10 (100)  | \$ 7.51     |
| 503-784B    | GASKET, HANGER CAP 0.25 (100)  | \$ 7.51     |
| 503-785B    | WASHER COPPER SEALING Ø18      | \$ 2.47     |
| 503-786B    | FILL PLGU HH M18-1.25          | \$ 5.98     |
| 503-787B    | KEY 10X10X22                   | \$ 3.39     |
| 503-788B    | HANGER SHAFT 100               | \$ 20.46    |
| 503-789B    | HANGER CAP 100                 | \$ 62.65    |
| 503-790B    | SPACER, OUTPUT SHAFT 100       | \$ 15.86    |
| 503-802B    | NUT PT 1"-8 Z                  | \$ 4.79     |
| 503-803B    | FRAME RRB 48"                  | \$ 1,526.23 |
| 503-804B    | FRAME RRB 60"                  | \$ 1,791.14 |
| 503-805B    | FRAME RRB 72"                  | \$ 1,932.98 |
| 503-807B    | BOOM ASSEMBLY 100              | \$ 310.36   |
| 503-812B    | BOLT HH 1/2"-13x2.75" G5 Z P   | \$ 1.00     |
| 503-814B    | SPACER (A FRAME)               | \$ 7.34     |
| 503-815B    | FLOATING YOKE (QUICK HITCH)    | \$ 126.03   |
| 503-816B    | A FRAME SUPPORT (QUICK HITCH)  | \$ 147.01   |
| 503-817B    | FLOATING TOP HITCH (Q/HITCH)   | \$ 65.40    |
| 503-818B    | BOLT HH 5/8"-11x2.50" G5 Z P   | \$ 1.61     |
| 503-819B    | BOLT HH 5/8"-11x4.00" G5 Z P   | \$ 2.54     |
| 503-820B    | BOLT HH 7/8"-9x6.50" G5 Z P    | \$ 10.69    |
| 503-821B    | NUT PT 7/8"-9 Z                | \$ 2.11     |
| 503-823B    | RELIEF VALVE                   | \$ 107.47   |
| 503-825B    | HYD HOSE1/4"x40" 1/2"MPx1/2"MP | \$ 41.68    |
| 503-826B    | HYD HOSE3/8"x40" 1/2"MPX1/2"MP | \$ 39.22    |
| 503-828B    | ELBOW 90 1/2"MNPT-1/2"MNPT     | \$ 12.64    |
| 503-829B    | BUSHING 1/2"FNPT-3/4"MOB       | \$ 5.34     |
| 503-830B    | HYDRAULIC PLUG 1/2"(D/FORCE)   | \$ 9.61     |
| 503-832B    | PIN 1.00"x 9.75" Z             | \$ 20.89    |
| 503-833B    | PIN 0.75"x3.00" Z              | \$ 3.85     |
| 503-834B    | HAIRPIN COTTER 0.13"x2.50" Z   | \$ 0.32     |
| 503-835B    | PIN 0.75"x3.88" Z              | \$ 3.01     |
| 503-836B    | STEEL SHIM .20                 | \$ 2.12     |
| 503-837B    | CAP SCREW 3/8"-16x1.00"        | \$ 1.25     |
| 503-841B    | BOLT HH 7/8"-9x2.25" G5 Z F    | \$ 7.89     |
| 503-845B    | MOUNTING PLATE LEFT & RIGHT    | \$ 29.74    |
| 503-847B    | END CAP                        | \$ 10.40    |
| 503-848B    | NUT M50 x 1.5 (SLOTTED ROUND)  | \$ 30.38    |
| 503-849B    | NUT HH M22-1.5 N TN            | \$ 2.00     |
| 503-850B    | BAFFLE KIT (C30-RD5)           | \$ 236.41   |
| 503-851B    | WASHER CONICAL Ø14 N           | \$ 1.87     |

| Part Number | Description                    | List Price  |
|-------------|--------------------------------|-------------|
| 503-852B    | SAFETY CHAIN                   | \$ 58.17    |
| 503-853B    | MANUAL HOLDER Ø3.25"x12.50     | \$ 10.96    |
| 503-854B    | LIGHT KIT, COMPLETE            | \$ 355.24   |
| 503-856B    | CENTER SHAFT (NEW STYLE)       | \$ 462.63   |
| 503-857B    | HUB ONLY RSD                   | \$ 22.46    |
| 503-859B    | TOP LINK END                   | \$ 18.66    |
| 503-863B    | SUPPORT                        | \$ 311.16   |
| 503-865B    | KNOB                           | \$ 22.31    |
| 503-868B    | BRACKET SMV                    | \$ 6.87     |
| 503-869B    | BOLT HH 5/16"-18x0.75" G5 Z F  | \$ 0.21     |
| 503-870B    | NUT HH M16-1.00 C6 N MD        | \$ 1.16     |
| 503-871B    | WASHER INT LOCK Ø16 Z          | \$ 0.40     |
| 503-872B    | STAND BASE (PHD 100)           | \$ 87.72    |
| 503-873B    | LOWER HITCH PLATES (PHD 100)   | \$ 33.41    |
| 503-874B    | LINK BAR (PHD 100)             | \$ 41.76    |
| 503-875B    | AUGER BAR (PHD 100)            | \$ 71.00    |
| 503-876B    | HANDLE GRIP                    | \$ 9.21     |
| 503-877B    | WASHER FLAT 5/8" SAE Z         | \$ 0.29     |
| 503-878B    | NUT ES 5/8"-18 Z               | \$ 1.82     |
| 503-880B    | ELBOW 90° 3/8"MNPT-3/8"FNPT SW | \$ 7.80     |
| 503-881B    | GEARBOX HOUSING BOTH HALVES    | \$ 131.08   |
| 503-882B    | HOPPER STEEL 106-130           | \$ 208.95   |
| 503-883B    | FRAME 106-130, 230             | \$ 181.21   |
| 503-884B    | WHEEL 16"X8"                   | \$ 140.01   |
| 503-888B    | DECAL, SAFETY SET FLEX         | \$ -        |
| 503-889B    | DECAL, SAFETY SET AERATOR      | \$ -        |
| 503-891B    | THROTTLE STAND (VER. A)        | \$ 42.80    |
| 503-892B    | KEY 1/4 x 2 (C30-CE5)          | \$ 2.80     |
| 503-894B    | TOP LINK EXTENSIONS (C70)      | \$ 48.49    |
| 503-903B    | JACK STAND (SIDE WIND)         | \$ 87.11    |
| 503-905B    | ROLLER 2 3/4 " LONG (EZ FLEX)  | \$ 12.83    |
| 503-907B    | WASHER FLAT LUG BOLT RSD       | \$ 0.37     |
| 503-909B    | NUT CA M24-2.00 Z              | \$ 7.83     |
| 503-912B    | BOLT SP M24-2.00x185 Z P       | \$ 26.03    |
| 503-913B    | BUSHING                        | \$ 5.21     |
| 503-914B    | WHEEL HUB RSD                  | \$ 27.80    |
| 503-915B    | WASHER FLAT Ø33 Z              | \$ 5.03     |
| 503-918B    | ROTOR SR 5 17 FLANGES          | \$ 2,105.23 |
| 503-919B    | ROTOR SR 5 19 FLANGES          | \$ 2,215.20 |
| 503-920B    | ROTOR SR 5 21 FLANGES          | \$ 2,391.03 |
| 503-921B    | BOLT HH 3/4"-10x5.00" G8 Z P   | \$ 5.17     |
| 503-922B    | WASHER FLAT 3/4" USS Z         | \$ 0.53     |
| 503-923B    | 3/4" X 4 1/4" PIN              | \$ 5.56     |
| 503-924B    | BOLT CR 3/8"-16x1.00" G2 Z     | \$ 0.24     |
| 503-925B    | RAKE TINES (ONE HOLE)          | \$ 8.68     |
| 503-926B    | RESTRICTOR (BLANK)             | \$ 7.64     |
| 503-927B    | BOLT&NUT HH 1/4"-20x3.00" G2   | \$ 0.37     |
| 503-928B    | AUGER POINT FISH TAIL          | \$ 26.48    |
| 503-929B    | LOCK LEVER PIVOT HOUSING       | \$ 16.92    |
| 503-932B    | PLATE (FOR SPROCKET GRT)       | \$ 7.05     |
| 503-933B    | HUB (H/D R/CUTTER)             | \$ 156.13   |
| 503-934B    | FRAME SUB-COMPACT 48"          | \$ 417.65   |



| Part Number | Description                    | List Price |
|-------------|--------------------------------|------------|
| 503-935B    | VERTICAL SUPPORT 48"           | \$ 44.26   |
| 503-937B    | INNER SPACER                   | \$ 6.29    |
| 503-938B    | BOLT HH 3/8"x1.50" F           | \$ 0.53    |
| 503-939B    | HOSE SET                       | \$ 109.15  |
| 503-940B    | PIPE ADAPTER 3/8"              | \$ 7.37    |
| 503-943B    | HUB ASSY AFTER SR # 267736     | \$ 67.56   |
| 503-945B    | BEARING JL69310,JL69349        | \$ 34.56   |
| 503-947B    | OIL SEAL TCM 162564VHY         | \$ 8.53    |
| 503-948B    | HUB, WHEEL CAST #H35-660E      | \$ 46.95   |
| 503-951B    | WHEEL ARM (SUB/COMP)           | \$ 89.98   |
| 503-952B    | WHEEL YOKE (SUB COMP)          | \$ 84.40   |
| 503-953B    | BREATHER PLUG 3/4"-16 MORB     | \$ 6.43    |
| 503-954B    | MOUNTING PLATE 200             | \$ 21.32   |
| 503-955B    | KEY 8x10x50                    | \$ 2.12    |
| 503-956B    | NUT LUG 1/2"-20X60° Z          | \$ 0.88    |
| 503-958B    | BELT B75 17x1905 L1            | \$ 24.98   |
| 503-959B    | BOLT HH 3/8"-16x1.50" G5 Z P   | \$ 0.42    |
| 503-960B    | WASHER FENDER 3/8" Z           | \$ 0.09    |
| 503-961B    | WHEEL LAMINATED, COMPLETE      | \$ 76.61   |
| 503-962B    | NUT ES M16-1.00 C8 Z TK        | \$ 1.16    |
| 503-969B    | POSITION HANDLE (PHD)          | \$ 35.74   |
| 503-970B    | POSITION HANDLE BRACKET (PHD)  | \$ 96.97   |
| 503-971B    | HYDRAULIC REMOTE CONTROL KIT   | \$ 757.82  |
| 503-972B    | STROKE CONTROL                 | \$ 24.00   |
| 503-973B    | BUSHING FOR ARM 250-300        | \$ 140.31  |
| 503-974B    | HORIZONTAL SUPPORT 48"         | \$ 44.26   |
| 503-975B    | REINFORCEMENT, FRAME           | \$ 27.06   |
| 503-976B    | PROTECTION ATTACHMENT PLATE RH | \$ 30.03   |
| 503-977B    | PROTECTION ATTACHMENT PLATE LH | \$ 30.03   |
| 503-978B    | FLYWHEEL PROTECTION            | \$ 66.61   |
| 503-979B    | INSULATOR (FOR ENGINE)         | \$ 12.95   |
| 503-980B    | SWITCH STOP (FOR ENGINE)       | \$ 6.11    |
| 503-981B    | NUT 8-32 HEX (FOR ENGINE)      | \$ 0.03    |
| 503-982B    | WASHER EXT LOCK #8             | \$ 0.05    |
| 503-983B    | ADAPTER 3/4"ORING x 1/2" PIPE  | \$ 9.45    |
| 503-984B    | SAFETY NUT 20x1 NYLOCK         | \$ 11.89   |
| 503-985B    | HITCH PIN (LOWER)              | \$ 25.42   |
| 503-986B    | ADAPTER 3/4"ORB x 1/2" NPT     | \$ 5.19    |
| 503-987B    | ELBOW 1/2"NPT x 1/2"FPT 90 DEG | \$ 9.45    |
| 503-988B    | WIRE BUTT CONNECTOR            | \$ 0.37    |
| 503-989B    | TERMINAL GROUND LUG            | \$ 0.51    |
| 503-990B    | NUT ES 7/8"-9 Z                | \$ 1.05    |
| 503-991B    | SHIM 56x71.5x.45               | \$ 1.86    |
| 503-992B    | BOLT HH 3/8"-16x1.75" G5 Z P   | \$ 0.44    |
| 503-993B    | BOLT HH 3/8"-16x1.25" G5 Z F   | \$ 0.32    |
| 503-994B    | BOLT HH 3/4"-10x9.00" G5 Z P   | \$ 10.98   |
| 503-995B    | BOLT SC M06-1.00x45 C8.8 N P   | \$ 0.21    |
| 503-996B    | WASHER FLAT 7/8" Z USS Z       | \$ 1.03    |
| 503-997B    | SHIM 1" x 1- 1/2" x .045"      | \$ 1.86    |
| 503-998B    | BOLT CS 3/8"-16x1.25" G5 Z F   | \$ 0.68    |
| 503-999B    | BOLT HH 7/16"-14x1.25" G5 Z F  | \$ 0.66    |
| 504-000B    | NUT PT 7/16"-14 G2 Z           | \$ 0.31    |

BEFCO Parts Price List - February 2018

| Part Number | Description                    | List Price |
|-------------|--------------------------------|------------|
| 504-001B    | WASHER EXT LOCK Ø50 Z          | \$ 3.73    |
| 504-007B    | SET SCREW 5/16-24x3/8          | \$ 0.16    |
| 504-008B    | SET SCREW 5/16-24 x 5/16       | \$ 0.16    |
| 504-009B    | SET SCREW 1/4-28 x 1/4         | \$ 0.14    |
| 504-010B    | BOLT CR 3/8"-16x2.50" G2 Z P   | \$ 0.42    |
| 504-011B    | BOLT CS 1/2"-13x1.75" G8 N P   | \$ 1.16    |
| 504-012B    | BOLT HH 1/2"-13x1.50" G5 Z P   | \$ 0.53    |
| 504-013B    | WASHER LOCK 1" Z               | \$ 0.61    |
| 504-014B    | WASHER FIBER Ø08               | \$ 2.98    |
| 504-016B    | RING GEAR Z72 M3.55 (C)        | \$ 599.74  |
| 504-017B    | PINION GEAR Z10 M3.55 (C)      | \$ 310.58  |
| 504-018B    | CAM WITH HOLE                  | \$ 170.06  |
| 504-019B    | CENTER SHAFT (C)               | \$ 292.05  |
| 504-020B    | CONNECTING ROD                 | \$ 159.63  |
| 504-021B    | SHIM Ø35.2X43.8X1              | \$ 0.47    |
| 504-022B    | SHIM Ø50.2X57.5X0.5            | \$ 3.73    |
| 504-023B    | CURVED PLATE AND NUT           | \$ 14.87   |
| 504-024B    | ROLL PIN 3/8"x1.25"            | \$ 2.38    |
| 515-00E     | U JOINT FOR INNER TUBE (CV-EG) | \$ 173.82  |
| 52000001B   | CHAIN, ANTI-ROTATION           | \$ 3.86    |
| 5200085D    | DRIVE TUBE LEFT DRP-330        | \$ 218.65  |
| 5200095D    | DRIVE TUBE RIGHT DRP-330       | \$ 218.65  |
| 5200205D    | OUTER DRIVE TUBE RIGHT         | \$ 190.05  |
| 5200215D    | OUTER DRIVE TUBE LEFT          | \$ 203.64  |
| 52158589S   | LOWER GUIDE                    | \$ 30.74   |
| 52428706S   | TEETH HEAD                     | \$ 91.44   |
| 52428729S   | BLADE HEAD                     | \$ 85.97   |
| 52428866S   | CONTROL SHAFT                  | \$ 273.68  |
| 53028971S   | CONNECTING ROD                 | \$ 166.47  |
| 53127149S   | COVER                          | \$ 65.72   |
| 53127174S   | COVER, CONNECTING ROD          | \$ 72.75   |
| 53227939S   | PULLEY B366                    | \$ 389.77  |
| 5402C001B   | RIGID CONE, OUTER TUBE         | \$ 6.61    |
| 5402C002B   | RIGID CONE, INNER TUBE         | \$ 6.61    |
| 5404C001B   | RIDGED CONE, OUTER TUBE        | \$ 9.62    |
| 5404C002B   | RIGID CONE, INNER TUBE         | \$ 9.62    |
| 5501C001B   | LOCKING RING, OUTER TUBE       | \$ 6.09    |
| 5501C002B   | LOCKING RING, INNER TUBE       | \$ 6.09    |
| 5502C001B   | LOCKING RING, OUTER TUBE       | \$ 5.09    |
| 5502C002B   | LOCKING RING, INNER TUBE       | \$ 5.09    |
| 5504C001B   | LOCKING RING, OUTER TUBE       | \$ 7.24    |
| 5504C002B   | LOCKING RING, INNER TUBE       | \$ 7.24    |
| 56127173ZS  | SHIM (2.5 MM.), RIGHT          | \$ 2.60    |
| 56127236NS  | FIXING PLATE                   | \$ 9.88    |
| 56127255NS  | SKID                           | \$ 39.04   |
| 56127277NS  | ROLLER                         | \$ 19.83   |
| 56127278S   | SPACER                         | \$ 5.13    |
| 56127395NS  | PLATE, TRACTOR COUPLING        | \$ 12.60   |
| 56127505ZS  | WASHER SP Ø40                  | \$ 3.56    |
| 56127724ZS  | SHIM (2.5 MM.)                 | \$ 1.84    |
| 56127940S   | PULLEY B1301                   | \$ 145.51  |
| 56128165S   | SHIM (0.5 MM.)                 | \$ 2.46    |

BEFCO Parts Price List - February 2018

| Part Number | Description                    | List Price |
|-------------|--------------------------------|------------|
| 56128255NS  | INTERNAL SKID                  | \$ 23.97   |
| 56128716NS  | SHIM (3 MM.)                   | \$ 2.46    |
| 56128775NS  | YOKE, HYDRAULIC CYLINDER       | \$ 16.55   |
| 56128797ZS  | SPACER, SHAFT SUPPORT          | \$ 19.37   |
| 56128812S   | SHAFT                          | \$ 58.76   |
| 56128825NS  | ROD                            | \$ 34.34   |
| 56128829NS  | ROD, TRANSPORT LOCK            | \$ 32.11   |
| 56128831ZS  | CLAMP                          | \$ 14.92   |
| 56128833NS  | SUPPORT, NYLON ROLLER          | \$ 10.40   |
| 56128836ZS  | CUP                            | \$ 4.87    |
| 56128851AS  | BELT SHILED, OUTER             | \$ 136.18  |
| 56128853NS  | PLATE, BELT TENSIONER          | \$ 18.03   |
| 56129798S   | FLOW VALVE M12-1.75FxM14-1.50M | \$ 12.79   |
| 56131457YS  | INDICATOR                      | \$ 6.20    |
| 56131476ZS  | SHAFT FLANGE                   | \$ 4.76    |
| 5630040D    | SUPPORT PLATE, SAFETY GUARD    | \$ 12.18   |
| 56327169TS  | BLADE GUIDE, LOWER             | \$ 10.98   |
| 56327226XS  | NUT CONIC SP Ø17 M08-1.25      | \$ 5.57    |
| 56327227ZS  | CONE                           | \$ 4.18    |
| 56327723TS  | BLADE GUIDE, UPPER             | \$ 5.48    |
| 56328658S   | CONTROL SHAFT                  | \$ 132.47  |
| 56328701S   | TOOTH ROD 72"                  | \$ 39.02   |
| 56328703S   | TOOTH ROD 84"                  | \$ 43.63   |
| 56328704S   | TOOTH ROD 96"                  | \$ 55.79   |
| 56328713TS  | LOWER BLADE GUIDE, RIGHT       | \$ 7.75    |
| 56328715TS  | UPPER BLADE GUIDE, RIGHT       | \$ 6.43    |
| 56328732S   | WEAR PLATE 72"                 | \$ 19.54   |
| 56328733S   | WEAR PLATE 84"                 | \$ 21.72   |
| 56328734S   | WEAR PLATE 96"                 | \$ 25.11   |
| 56328757TS  | LEAF SPRING                    | \$ 2.72    |
| 56328798ZS  | PIN                            | \$ 15.61   |
| 56328869ZS  | PIN                            | \$ 9.09    |
| 56328898NS  | BAR 96"                        | \$ 908.40  |
| 56328908NS  | BAR 72"                        | \$ 799.48  |
| 56328909NS  | BAR 84"                        | \$ 862.57  |
| 56328923S   | PIN                            | \$ 4.93    |
| 56328972TS  | UPPER BLADE GUIDE, LEFT        | \$ 8.49    |
| 56329799S   | ADJSTMNT SCREW M12-1.75, FLOW  | \$ 13.32   |
| 56332234S   | PIN                            | \$ 8.86    |
| 56336449ZS  | BUSHING CAT. 1-2               | \$ 13.64   |
| 56427225S   | BUSHING                        | \$ 25.55   |
| 56427878S   | PIN                            | \$ 47.79   |
| 56428758S   | SLIDING BUSHING                | \$ 2.48    |
| 56528756ZS  | BLANK HOLDER                   | \$ 19.02   |
| 57127397S   | SLEEVE                         | \$ 18.21   |
| 580-019R    | HOPPER 301-350                 | \$ 605.99  |
| 58002430NS  | SPRING                         | \$ 5.62    |
| 58002463S   | DEFLECTOR STICK                | \$ 6.26    |
| 58027119S   | 1/2" MALE QUICK COUPLER        | \$ 15.71   |
| 58027164S   | DUST CAP                       | \$ 4.76    |
| 58027230S   | DUST SEAL SP                   | \$ 4.87    |
| 58027235S   | CHAIN                          | \$ 58.57   |

BEFCO Parts Price List - February 2018

| Part Number | Description                    | List Price |
|-------------|--------------------------------|------------|
| 58027286RS  | SPRING                         | \$ 8.31    |
| 58027318S   | BOLT STUD M20-1.50x62 10K2     | \$ 7.92    |
| 58027391ZS  | TOP LINK                       | \$ 17.07   |
| 58027501S   | SLEEVE                         | \$ 11.81   |
| 58027944S   | TENSIONER M14                  | \$ 32.80   |
| 58027985S   | RING                           | \$ 0.19    |
| 58028070S   | BOLT STUD M20-1.50x56 10K1     | \$ 7.49    |
| 58028096S   | BLADE SECTION                  | \$ 2.16    |
| 58028125S   | RUBBER CABLE                   | \$ 2.54    |
| 58028131S   | DECAL "LIFTING LOCATION"       | \$ 3.35    |
| 58028132S   | DECAL "54 RPM"                 | \$ 3.76    |
| 58028198S   | BOLT SP M10-1.25x14 C10.9 Z F  | \$ 3.27    |
| 58028664S   | DECAL "PERIODICALLY CHECH BELT | \$ 3.00    |
| 58028748NS  | GUARD, UPPER                   | \$ 45.69   |
| 58028760S   | SCREW SP                       | \$ 7.34    |
| 58028772NS  | SPRING                         | \$ 72.67   |
| 58028834S   | ROLLER, NYLON                  | \$ 12.87   |
| 58028885S   | CABLE                          | \$ 10.12   |
| 58028888S   | HYD. HOSE 5/16"x1700MM.Ø14 BAN | \$ 76.55   |
| 58028910TS  | BLADE SECTION 72", COMPLETE    | \$ 101.23  |
| 58028912TS  | BLADE SECTION 84", COMPLETE    | \$ 118.48  |
| 58028914TS  | BLADE SECTION 96", COMPLETE    | \$ 151.67  |
| 58028941S   | DECAL "LUBRICATION"            | \$ 5.53    |
| 58028942S   | DECAL "WORK AND TRANSPORT POSI | \$ 6.92    |
| 58031458NS  | SPRING                         | \$ 14.45   |
| 58032489S   | CABLE W/SHEETH                 | \$ 14.11   |
| 58032530S   | PULL CORD                      | \$ 8.24    |
| 58036548S   | DECAL "WORK POSTION"           | \$ 7.24    |
| 58039274S   | DECAL "MAX PRESSURE"           | \$ 2.09    |
| 58047438S   | STOPPER                        | \$ 7.26    |
| 58057724S   | DECAL "READ OPERATOR'S MANAUAL | \$ 4.93    |
| 58058659S   | BOLT SP FLANGE M08-1.00x12 C10 | \$ 0.91    |
| 58128661YS  | WASHER FLAT Ø16 Y              | \$ 0.88    |
| 58128675S   | SEAL KIT, HYDRAULIC CYLINDER   | \$ 52.86   |
| 58128770S   | HYDRAULIC CYLINDER             | \$ 416.09  |
| 58128867S   | SHIM Ø30                       | \$ 1.86    |
| 5820452EA   | SHIELD, OUTER TUBE 452         | \$ 17.44   |
| 5820452IA   | SHIELD, INNER TUBE 452         | \$ 17.44   |
| 5820552EA   | SHIELD, OUTER TUBE 552         | \$ 17.44   |
| 5820552IA   | SHIELD, INNER TUBE 552         | \$ 17.44   |
| 5820702EA   | SHIELD, OUTER TUBE 702         | \$ 17.44   |
| 5820702IA   | SHIELD, INNER TUBE 702         | \$ 17.44   |
| 5820842EA   | SHIELD, OUTER TUBE 842         | \$ 14.25   |
| 5820842IA   | SHIELD, INNER TUBE 842         | \$ 14.25   |
| 583-053R    | PLUG                           | \$ 0.73    |
| 583-057R    | PLASTIC CAP RECTANGLE          | \$ 3.82    |
| 5831046EA   | SHIELD, OUTER TUBE 1046        | \$ 16.57   |
| 5831046IA   | SHIELD, INNER TUBE 1046        | \$ 16.57   |
| 583-890R    | WASHER SP                      | \$ 5.86    |
| 586-077R    | HANDLE CAP                     | \$ 2.32    |
| 588-005R    | SHOCK ABSORBER                 | \$ 19.42   |
| 59027155ZS  | BLADE REMOVAL TOOL             | \$ 17.59   |

| Part Number | Description                     | List Price  |
|-------------|---------------------------------|-------------|
| 59027298NS  | STICK HOLDER                    | \$ 25.17    |
| 59027873NS  | ARM, BLADE BAR                  | \$ 259.39   |
| 59027900NS  | ARM, TOOTH BAR                  | \$ 255.22   |
| 59027935NS  | SAFTEY RELEASE LATCH            | \$ 272.78   |
| 59028146RS  | BLADE GUARD 72"                 | \$ 51.26    |
| 59028147RS  | BLADE GUARD 84"                 | \$ 53.44    |
| 59028510RS  | BLADE GUARD 96"                 | \$ 85.36    |
| 59028650NS  | SUPPORT, SHAFT                  | \$ 255.15   |
| 59028745NS  | GUARD, LOWER                    | \$ 110.83   |
| 59028766NS  | CONNECTION                      | \$ 74.69    |
| 59028776NS  | SUPPORT                         | \$ 38.37    |
| 59028800NS  | LIFTING ARM                     | \$ 504.49   |
| 59028813NS  | TOP LINK                        | \$ 74.69    |
| 59028815NS  | COMPLETE ROD                    | \$ 18.61    |
| 59028818ZS  | TOP HITCH PIN                   | \$ 57.62    |
| 59028849AS  | BELT SHIELD, INNER              | \$ 147.01   |
| 59028852ZS  | BRACKET, BELT SHIELD            | \$ 19.31    |
| 59028856YS  | FLOAT LOCK                      | \$ 16.55    |
| 59028862NS  | SUPPORT                         | \$ 490.62   |
| 59028870NS  | LEVER                           | \$ 118.83   |
| 59028876NS  | STOP BAR                        | \$ 22.41    |
| 59028890NS  | SUPPORT STAND                   | \$ 83.41    |
| 59028925NS  | SWATH BOARD, COMPLETE           | \$ 126.21   |
| 59028927NS  | SUPPORT, OUTER BAR              | \$ 186.26   |
| 59028930TS  | LAST TOOTH (3" TOOTH SPACING)   | \$ 36.91    |
| 59028932TS  | TOOTH (2" TOOTH SPACING)        | \$ 46.48    |
| 59028934TS  | FIRST TOOTH (3" TOOTH SPACING)  | \$ 75.06    |
| 59028980AS  | HITCH, THREE POINT              | \$ 900.80   |
| 59029728ZS  | NUT WING SP M16-2.00            | \$ 9.52     |
| 59030421S   | GREASE GUN                      | \$ 39.23    |
| 59228875S   | CYLINDER STOP                   | \$ 50.73    |
| 6002010A    | LOCKING RING, OUTER TUBE C2     | \$ 3.93     |
| 6002012A    | LOCKING RING, INNER TUBE C2     | \$ 3.93     |
| 6004010A    | LOCKING RING, OUTER TUBE        | \$ 4.17     |
| 6004012A    | LOCKING RING, INNER TUBE        | \$ 4.17     |
| 6014010A    | STANDARD CONE, OUTER TUBE       | \$ 12.58    |
| 6014012A    | STANDARD CONE, INNER TUBE       | \$ 10.65    |
| 6014025A    | LONG CONE, INNER TUBE           | \$ 14.42    |
| 608-007F    | UPPER AGITATOR                  | \$ 42.98    |
| 610-444R    | SPRING                          | \$ 25.36    |
| 616-000F    | INDICATOR                       | \$ 1.42     |
| 623-002R    | GEARBOX COMPLETE                | \$ 2,104.35 |
| 649-00E     | WIDE ANGLE CV-JOINT (CV-EG)     | \$ 782.13   |
| 6500005D    | LATERAL SHAFT (FOR DOUBLE YOKE) | \$ 325.74   |
| 6500045D    | INPUT SHAFT (FOR DOUBLE YOKE)   | \$ 477.80   |
| 6500371D    | PIN Ø28X200                     | \$ 21.93    |
| 6500375D    | PIN Ø25X180                     | \$ 21.13    |
| 65120006B   | RING, OUTER SHIELD              | \$ 5.51     |
| 652-055R    | HYDRAULIC HOSE                  | \$ 108.17   |
| 65210006B   | RING, INNER SHIELD              | \$ 5.51     |
| 653-405R    | HYDRAULIC CYLINDER              | \$ 315.46   |
| 6690640C    | BOLT & NUT HH M06-1.00x40 C8.8  | \$ 5.80     |

BEFCO Parts Price List - February 2018

| Part Number | Description                    | List Price |
|-------------|--------------------------------|------------|
| 6700012D    | JOINT BLOCK B                  | \$ 444.03  |
| 6700031D    | JOINT BLOCK A                  | \$ 444.03  |
| 6900090D    | SPRING                         | \$ 31.82   |
| 6900240D    | SPRING FOR HOOK                | \$ 9.69    |
| 693275W     | SHIELD COMP.                   | \$ 265.05  |
| 693520W     | SHIELD COMP.                   | \$ 270.63  |
| 7300007     | BEFCO PRIMER (SPRAY CAN)       | \$ 21.03   |
| 7300008     | BEFCO ORANGE (SPRAY CAN)       | \$ 21.03   |
| 7300010     | BEFCO BLACK (SPRAY CAN)        | \$ 21.03   |
| 7300013     | BEFCO ORANGE (QT, READY SPRAY) | \$ 59.77   |
| 7300015     | BEFCO BLACK(QT, READY TO SPRAY | \$ 59.77   |
| 7300017     | PRIMER GRAY(QT, READY TO SPRAY | \$ 59.77   |
| 7900000     | ACCESS PLATE 48"               | \$ 14.87   |
| 7900002     | REAR LIGHT BRACKET ,LH         | \$ 46.32   |
| 7900003     | REAR LIGHT BRACKET, RH         | \$ 46.32   |
| 7900004     | TIRE, RAKE CART 175/80D13      | \$ 86.24   |
| 7900005     | TIRE & WHEEL ASSY, RAKE CART   | \$ 129.36  |
| 7900006     | GREASE FITTING 1/16"-27 STR    | \$ 1.03    |
| 7900007     | GREASE FITTING 1/16"-27 90 DEG | \$ 1.03    |
| 7900008     | ELBOW 90° 1/2" FNPTx1/2" MNPT  | \$ 6.69    |
| 7900009     | ADAPTOR STR 1/2"MNPTx3/4"MOB   | \$ 5.89    |
| 7900010     | FRAME GRADING SCAPER BGS-060   | \$ 801.39  |
| 7900011     | BLADER HOLDER BGS-060          | \$ 423.77  |
| 7900012     | SKID SHOES BGS-060 & 072       | \$ 29.81   |
| 7900020     | FRAME GRADING SCAPER BGS-072   | \$ 886.42  |
| 7900021     | BLADE HOLDER BGS-072           | \$ 460.40  |
| 7900030     | FRAME GRADING SCRAPER 84"      | \$ 939.13  |
| 7900031     | BLADE HOLDER BGS-084           | \$ 466.98  |
| 7900032     | SKID SHOE BGS-084              | \$ 38.28   |
| 7900040     | FRAME GRADING SCRAPER BGS-C48  | \$ 460.13  |
| 7900041     | BLADE HOLDER BGS-C48           | \$ 261.22  |
| 7900060     | MANUAL HOLDER Ø2"x12.50"       | \$ 6.63    |
| 7900080     | MOLD BOARD 84"                 | \$ 724.73  |
| 7900081     | HD HITCH A FRAME               | \$ 471.38  |
| 7900082     | HD REAR HITCH FRAME            | \$ 482.55  |
| 7900083     | ADJUSTABLE BRACE, INNER        | \$ 82.26   |
| 7900084     | ADJUSTABLE BRACE, OUTER        | \$ 93.51   |
| 7900090     | MOLD BOARD 96"                 | \$ 822.18  |
| 7900350     | FLOATING YOKE                  | \$ 141.15  |
| 7900351     | FLOATING TOP LINK              | \$ 73.24   |
| 7900354     | SAFETY GUARD, FRONT 42"        | \$ 19.32   |
| 7900355     | SAFETY GUARD, FRONT 48"        | \$ 22.47   |
| 7900356     | SAFETY SHIELD, FRONT 42"       | \$ 27.64   |
| 7900357     | SAFETY SHIELD, REAR 42"        | \$ 27.77   |
| 7900358     | SAFETY SHIELD, FRONT 48"       | \$ 29.75   |
| 7900359     | SAFETY SHIELD, REAR 48"        | \$ 29.87   |
| 7900361     | SAFETY SHIELD, REAR 60"        | \$ 18.93   |
| 7900362     | REAR SHIELD 72"                | \$ 31.43   |
| 7900363     | SAFETY SHIELD, FRONT 60"       | \$ 33.78   |
| 7900364     | SAFETY SHIELD, FRONT 72"       | \$ 39.31   |
| 7900365     | SAFETY GUARD, FRONT 60"        | \$ 24.57   |
| 7900366     | SAFETY GUARD, FRONT 72"        | \$ 26.41   |



| Part Number | Description                     | List Price |
|-------------|---------------------------------|------------|
| 7900368     | HORIZONTAL SUPPORT 42"          | \$ 23.15   |
| 7900370     | VERTICAL SUPPORT 42"-72"        | \$ 24.98   |
| 7900371     | HORIZONTAL SUPPORT 42"-60"      | \$ 31.46   |
| 7900372     | HORIZONTAL SUPPORT 72"          | \$ 33.42   |
| 7900382     | BRACKET, FRONT SHIELD 42"       | \$ 43.51   |
| 7900383     | BRACKET, REAR MIDDLE SHIELD 42" | \$ 26.19   |
| 7900384     | BRACKET, REAR LEFT SHIELD 42"   | \$ 26.06   |
| 7900385     | BRACKET, REAR RIGHT SHIELD 42"  | \$ 26.06   |
| 7900386     | PLATE, FRONT SHIELD 42"         | \$ 24.68   |
| 7900387     | PLATE, REAR MIDDLE SHIELD 42"   | \$ 21.23   |
| 7900388     | PLATE, REAR SIDE SHIELD 42"     | \$ 12.12   |
| 7900389     | BELT, FRONT SHIELD 42"          | \$ 38.14   |
| 7900390     | BELT, REAR MIDDLE SHIELD 42"    | \$ 26.27   |
| 7900391     | BELT, REAR SIDE SHIELD 42"      | \$ 14.95   |
| 7900392     | BRACKET, FRONT SHIELD 48"       | \$ 50.08   |
| 7900393     | BRACKET, REAR MIDDLE SHIELD 48" | \$ 26.94   |
| 7900394     | BRACKET, REAR LEFT SHIELD 48"   | \$ 26.73   |
| 7900395     | BRACKET, REAR RIGHT SHIELD 48"  | \$ 26.73   |
| 7900396     | PLATE, FRONT SHIELD 48"         | \$ 26.43   |
| 7900397     | PLATE, REAR MIDDLE SHIELD 48"   | \$ 21.53   |
| 7900398     | PLATE, REAR SIDE SHIELD 48"     | \$ 12.74   |
| 7900399     | BELT, FRONT SHIELD 48"          | \$ 42.34   |
| 7900400     | BELT, REAR MIDDLE SHIELD 48"    | \$ 27.11   |
| 7900401     | BELT, REAR SIDE SHIELD 48"      | \$ 14.61   |
| 7900402     | BRACKET, FRONT SHIELD 60"       | \$ 57.54   |
| 7900403     | BRACKET, REAR MIDDLE SHIELD 60" | \$ 28.68   |
| 7900404     | BRACKET, REAR LEFT SHIELD 60"   | \$ 27.56   |
| 7900405     | BRACKET, REAR RIGHT SHIELD 60"  | \$ 27.56   |
| 7900406     | PLATE, FRONT SHIELD 60"         | \$ 28.77   |
| 7900407     | PLATE, REAR MIDDLE SHIELD 60"   | \$ 22.68   |
| 7900408     | PLATE, REAR SIDE SHIELD 60"     | \$ 12.82   |
| 7900409     | BELT, FRONT SHIELD 60"          | \$ 50.29   |
| 7900410     | BELT, REAR MIDDLE SHIELD 60"    | \$ 28.77   |
| 7900411     | BELT, REAR SIDE SHIELD 60"      | \$ 14.95   |
| 7900412     | BRACKET, FRONT SHIELD 72"       | \$ 63.44   |
| 7900413     | BRACKET, REAR MIDDLE SHIELD 72" | \$ 29.11   |
| 7900414     | BRACKET, REAR LEFT SHIELD 72"   | \$ 28.81   |
| 7900415     | PLATE, FRONT SHIELD 72"         | \$ 29.77   |
| 7900416     | PLATE, REAR MIDDLE SHIELD 72"   | \$ 23.19   |
| 7900417     | PLATE, REAR SIDE SHIELD 72"     | \$ 14.16   |
| 7900418     | BELT, FRONT SHIELD 72"          | \$ 57.66   |
| 7900419     | BELT, REAR MIDDLE SHIELD 72"    | \$ 35.35   |
| 7900420     | BELT, REAR SIDE SHIELD 72"      | \$ 18.03   |
| 7900421     | REAR SHIELD 48"                 | \$ 30.60   |
| 7900422     | BELT, REAR SHIELD 48"           | \$ 26.43   |
| 7900423     | BELT, REAR SHIELD 60"           | \$ 28.77   |
| 7900425     | ACCESS PLATE 42"                | \$ 12.24   |
| 7900426     | WHEEL ARM 42"                   | \$ 138.63  |
| 7900428     | OUTER SPACER, WHEEL             | \$ 5.21    |
| 7900429     | HUB, WHEEL                      | \$ 50.63   |
| 7900430     | WHEEL YOKE                      | \$ 83.26   |
| 7900431     | BOLT SP M25-3.00x205 C8.8 Z P   | \$ 26.03   |

BEFCO Parts Price List - February 2018

| Part Number | Description                    | List Price  |
|-------------|--------------------------------|-------------|
| 7900432     | NUT CA M25-3.00 Z              | \$ 7.83     |
| 7900434     | BELT, REAR SHIELD 72"          | \$ 29.77    |
| 7900500     | BLOWER PIPE EXTENSION 15"      | \$ 134.74   |
| 7900501     | GUARD # 276114 & ABOVE         | \$ 7.00     |
| 7900502     | FRONT GUARD, UPPER             | \$ 13.61    |
| 7900503     | HITCH BLOCK, RIGHT QHC         | \$ 45.00    |
| 7900504     | HITCH BLOCK, LEFT QHC          | \$ 45.00    |
| 7900649     | FRAME 42"                      | \$ 1,025.85 |
| 7900650     | FRAME 48"                      | \$ 1,331.49 |
| 7900651     | FRAME 60"                      | \$ 1,596.20 |
| 7900652     | FRAME 72"                      | \$ 1,873.42 |
| 8020539     | BELT SPB 2580                  | \$ 77.39    |
| 8800005D    | SAFETY GUARD                   | \$ 110.95   |
| 8800035D    | SAFETY GUARD 480               | \$ 113.29   |
| 8800240D    | GUARD SUPPORT DRO330-DRP330    | \$ 70.36    |
| 8800385D    | SUPPORT RIGHT, SAFETY GUARD    | \$ 35.18    |
| 8800386D    | SUPPORT LEFT, SAFETY GUARD     | \$ 35.18    |
| 8800390D    | SAFETY GUARD                   | \$ 56.37    |
| 8900204D    | BUSHING                        | \$ 5.95     |
| 8900205D    | BUSHING                        | \$ 8.57     |
| 8900405D    | PLASTIC CAP (FOR SAFETY FRAME  | \$ 1.47     |
| 8900460D    | TEE ADAPTOR                    | \$ 0.35     |
| 8900471D    | HYDRAULIC HOSE 1/4" x 900mm    | \$ 116.95   |
| 8900472D    | HDRAULIC HOSE 1/4" x 2400mm    | \$ 21.93    |
| 8900480D    | HYDRAULIC CYL. RIGHT           | \$ 255.37   |
| 8900481D    | HYDRAULIC CYL. LEFT            | \$ 255.37   |
| 8900482D    | ROD 25x530                     | \$ 146.19   |
| 8900483D    | ROD GUIDE                      | \$ 51.24    |
| 8900484D    | GASKET KIT                     | \$ 29.24    |
| 8900485D    | PISTON                         | \$ 0.35     |
| 8900486D    | ROD GASKET KIT                 | \$ 2.56     |
| 8907070A    | MANUAL AMA DRIVELINE (US)      | \$ -        |
| 8909090A    | MANUAL AMA DRIVELINE (CE)      | \$ -        |
| 8910007D    | WHEEL COMPLETE 16X650-8        | \$ 179.67   |
| 9070105     | GUARD (S/B)#3                  | \$ 62.22    |
| 90SC6038C   | SHIELD COMP. SC 380            | \$ 77.56    |
| 90SC6040C   | SHIELD COMP. SC 400            | \$ 77.56    |
| 90SC6071C   | SHIELD COMP. SC 710            | \$ 77.56    |
| 90SC6073C   | SHIELD COMP. SC 730            | \$ 77.56    |
| 90SS1047C   | SHIELD COMP. SS 470            | \$ 71.43    |
| 90SS1067C   | SHIELD COMP. SS 670            | \$ 71.43    |
| 90SS6031C   | SHIELD COMP. SS 310            | \$ 77.56    |
| 9107002D    | RIVET 5 x 16                   | \$ 0.40     |
| 915-2105    | WIRE ROPE, ROLL 100 m.         | \$ 163.56   |
| 9160035D    | KEY 10x8x110                   | \$ 4.03     |
| 9170018D    | ADJUSTMENT WHEEL               | \$ 29.98    |
| 9250002     | BUSHING Ø40x60                 | \$ 20.07    |
| 9250003     | BUSHING Ø8x100                 | \$ 30.99    |
| 92SS1033C   | SHIELD COMP. SS 330            | \$ 71.43    |
| 930-0008    | GREEN-RITE HOSE                | \$ 12.11    |
| 937-0112    | DECAL "CE 6 SAFETY ALERTS"     | \$ -        |
| 937-0116    | DECAL "SEED CALIBRATION SCALE" | \$ 2.74     |

BEFCO Parts Price List - February 2018

| Part Number | Description                    | List Price  |
|-------------|--------------------------------|-------------|
| 937-0117    | DECAL "FRONT GAUGE ROLLER HT"  | \$ 2.74     |
| 937-0119    | DECAL "CE DON'T STAND BETWEEN" | \$ -        |
| 937-0126    | DECAL "ROTOMEC"                | \$ 2.00     |
| 937-0131    | DECAL "ROTOMEC"                | \$ 2.92     |
| 937-0160    | DECAL "SIDE- SHIFT"            | \$ 2.00     |
| 937-0181    | DECAL "CE KEEP AWAY"           | \$ -        |
| 937-0192    | DECAL "CE GLOVES & SHOES"      | \$ -        |
| 937-0193    | DECAL "CE SHIRT & EAR MUFFS"   | \$ -        |
| 937-0217    | DECAL "SPREAD CHART KG/HA"     | \$ 10.20    |
| 937-0218    | DECAL "SEED DISTR. KG/HA"      | \$ 10.20    |
| 937-0219    | DECAL "MADE IN ITALY"          | \$ 2.00     |
| 943-008B    | HITCH PIN 7/8"x2"              | \$ 5.78     |
| 943-016B    | CLIP PIN                       | \$ 1.66     |
| 948-000B    | PTO COMP. T10 203              | \$ 211.33   |
| 948-002B    | PTO COMP. T10 (T/HOP SPLINE)   | \$ 212.72   |
| 948-004B    | PTO COMP. W/ROWER #3 B/P       | \$ 522.16   |
| 948-005B    | PTO COMP. T10 (T/HOP - R/BORE) | \$ 334.32   |
| 948-104B    | PTO COMP. T20 C14              | \$ 220.53   |
| 948-105B    | PTO COMP. T20 C15              | \$ 220.53   |
| 948-139B    | PTO COMP. T40 O/RUNNING CLUTCH | \$ 455.63   |
| 948-203B    | PTO COMP. T30 900mm NO PROT.   | \$ 222.20   |
| 948-304B    | PTO COMP. T40 (T24-311)        | \$ 309.45   |
| 948-305B    | PTO COMP. T40 (T25-311)        | \$ 339.02   |
| 948-306B    | PTO COMP. T40 (T26-311)        | \$ 383.37   |
| 948-307B    | PTO COMP. S40 S/FLEX REAR DECK | \$ 342.04   |
| 948-402B    | PTO COMP. T60 S/PIN            | \$ 530.51   |
| 948-404JF   | PTO COMP.(T40 650MM) C24       | \$ 363.79   |
| 948-406JR   | PTO COMP. (T40 940MM) C26      | \$ 374.88   |
| 948-407B    | PTO COMP.T40 S/C (FLEX)        | \$ 640.05   |
| 948-408B    | PTO COMPLETE T10 (BSB-005)     | \$ 216.98   |
| 948-504B    | PTO COMP. T40 (T24-312)        | \$ 248.11   |
| 948-505B    | PTO COMP. T40 (T25-312)        | \$ 264.65   |
| 948-506B    | PTO COMP. T40 (T26-312)        | \$ 281.06   |
| 948-539B    | PTO EXTENSION                  | \$ 54.71    |
| 948-601B    | PTO COMP. P70 S/PIN 1 3/8 6    | \$ 1,141.11 |
| 948-602B    | PTO COMP.P70 S/CLUTCH 1 3/8 6  | \$ 1,275.09 |
| 948-603B    | PTO COMP. P70 S/PIN 1 3/4 6    | \$ 1,141.11 |
| 948-604B    | PTO COMP. P70 S/PIN 1 3/8 21   | \$ 1,127.80 |
| 948-605B    | PTO COMP. P70 S/CLUTCH 1 3/4 6 | \$ 1,275.09 |
| 948-606B    | PTO COMP.P70 S/CLUTCH 1-3/8 21 | \$ 1,275.09 |
| 948-609B    | PTO COMP.P70 S/CLUTCH 1-3/4 20 | \$ 1,275.09 |
| 948-611B    | PTO COMP. P70 S/PIN 1 3/4 20   | \$ 1,141.11 |
| 948-612B    | T80 COMP. S/C 1 3/8-21 1 3/4-6 | \$ 1,141.11 |
| 948-613B    | T80 COMP. S/C 1 3/8-6 1 3/8-6  | \$ 1,141.11 |
| 948-700B    | E80 COMP. S/C 1 3/4-20 1 3/4-6 | \$ 1,361.81 |
| 948-701B    | E80 COMP. S/P 1 3/8-21 1 3/4-6 | \$ 1,054.36 |
| 948-702B    | E80 COMP. S/C 1 3/8-21 1 3/4 6 | \$ 1,361.81 |
| 948-703B    | E80 COMP. S/C 1 3/8-6 1 3/4-6  | \$ 1,361.81 |
| 948-704B    | E80 COMP. S/P 1 3/8-6 1 3/8-6  | \$ 1,139.77 |
| 948-705B    | E80 COMP. S/P 1 3/8-6 1 3/4-6  | \$ 1,139.77 |
| 948-706B    | E80 COMP. S/C 1 3/8-6 1 3/8-6  | \$ 1,361.81 |
| 948-708B    | PTO COMPLETE B/P               | \$ 246.83   |

BEFCO Parts Price List - February 2018

| Part Number | Description                     | List Price  |
|-------------|---------------------------------|-------------|
| 948-709B    | PTO COMP. W/TORQUE LIMITER B/P  | \$ 522.16   |
| 948-710B    | PTO COMPLETE E90                | \$ 1,205.15 |
| 948-837B    | PTO COMP. T50 (DM5,6)           | \$ 580.74   |
| 948-839B    | PTO COMP. T50 (DM7)             | \$ 849.31   |
| 948-901B    | PTO COMP. CV ASSY (EG)          | \$ 989.11   |
| 948-902B    | PTO COMP. P100 S/CLUTCH         | \$ 1,813.80 |
| 948-904B    | PTO COMP. RTL (DRO-330)         | \$ 470.05   |
| 948-905B    | PTO COMP. RTL (DRO, DRP-480)    | \$ 289.55   |
| 948-906B    | PTO COMP. T10 (WINDROWER)       | \$ 383.63   |
| 948-907B    | PTO COMP. T20 1110mm 401-481    | \$ 516.98   |
| 948-909B    | PTO COMP. RTL (DRP-330)         | \$ 426.02   |
| 948-910B    | PTO COMP. RTL (DR0-308)         | \$ 539.11   |
| 9500060D    | CORD 3000mm                     | \$ 18.26    |
| 9500200D    | RUBBER GUARD 480                | \$ 20.11    |
| 9500201D    | RUBBER GUARD 480                | \$ 20.58    |
| 950-103B    | DECAL "B" (4.3X4.3)             | \$ 2.00     |
| 950-103BB   | DECAL "B" (4.3X4.3)             | \$ 2.00     |
| 950-104B    | DECAL "B" (5.75X5.75)           | \$ 2.00     |
| 950-104BB   | DECAL "B" (5.75X5.75)           | \$ 2.00     |
| 950-106B    | DECAL "BEFCO" (2.4X7.75)        | \$ 2.00     |
| 950-106BB   | DECAL "BEFCO" (2.4X7.75)        | \$ 2.00     |
| 950-107B    | DECAL "BEFCO" (3.75X12.1)       | \$ 2.00     |
| 950-107BB   | DECAL "BEFCO " (3.75X12.1)      | \$ 2.00     |
| 950-109B    | DECAL "DANGER PTO"              | \$ -        |
| 950-109BFR  | DECAL "DANGER PTO"              | \$ -        |
| 950-111B    | DECAL "CAUTION AVOID INJURY"    | \$ -        |
| 950-111BFR  | DECAL "CAUTION AVOID INJURY"    | \$ -        |
| 950-116B    | DECAL "DANGER CUTTER BLADES"    | \$ -        |
| 950-145B    | DECAL "TORNADO" LARGE           | \$ 2.00     |
| 950-161B    | DECAL "234"                     | \$ 2.00     |
| 950-169B    | DECAL "374"                     | \$ 2.00     |
| 950-170B    | DECAL "382"                     | \$ 2.00     |
| 950-184B    | DECAL "US PATENT #5,069,022"    | \$ 2.00     |
| 950-186B    | DECAL "CYCLONE FLEX"            | \$ 8.42     |
| 950-191B    | DECAL "WARNING KILL SWITCH"     | \$ -        |
| 950-200B    | DECAL "BUSHMASTER CHIPPER"      | \$ 7.41     |
| 950-201B    | DECAL "WARNING THROWN OBJECTS"  | \$ -        |
| 950-204B    | DECAL "REAR DISCHARGE"          | \$ 2.00     |
| 950-209B    | DECAL "DANGER ROTATING BLADES"  | \$ -        |
| 950-212B    | DECAL "DANGER ROTATING AUGER"   | \$ -        |
| 950-212BFR  | DECAL "DANGER ROTATING AUGER"   | \$ -        |
| 950-213B    | DECAL "DANGER REPLACE SHIELDS"  | \$ -        |
| 950-213BFR  | DECAL "DANGER REPLACE SHIELDS"  | \$ -        |
| 950-215B    | ROTOMECH/PP                     | \$ 2.00     |
| 950-222B    | DECAL "DANGER ROTATING PARTS"   | \$ -        |
| 950-222BFR  | DECAL "DANGER ROTATING PARTS"   | \$ -        |
| 950-223B    | DECAL "DANGER PREVENT INJURY 1" | \$ -        |
| 950-223BFR  | DECAL "DANGER PREVENT INJURY 1" | \$ -        |
| 950-224B    | DECAL "DANGER PREVENT INJURY 2" | \$ -        |
| 950-224BFR  | DECAL "DANGER PREVENT INJURY 2" | \$ -        |
| 950-226B    | DECAL "B" (3.1X3.1)             | \$ 2.00     |
| 950-226BB   | DECAL "B" (3.1X3.1)             | \$ 2.00     |

## BEFCO Parts Price List - February 2018

| Part Number | Description                    | List Price |
|-------------|--------------------------------|------------|
| 950-230B    | DECAL "T30"                    | \$ 2.00    |
| 950-231B    | DECAL "T40"                    | \$ 2.00    |
| 950-232B    | DECAL "T50"                    | \$ 2.00    |
| 950-233B    | DECAL "T60"                    | \$ 2.00    |
| 950-234B    | DECAL "C30"                    | \$ 2.00    |
| 950-235B    | DECAL "C50"                    | \$ 2.00    |
| 950-236B    | DECAL "142"                    | \$ 2.00    |
| 950-237B    | DECAL "150"                    | \$ 2.00    |
| 950-238B    | DECAL "158"                    | \$ 2.00    |
| 950-239B    | DECAL "242"                    | \$ 2.00    |
| 950-240B    | DECAL "250"                    | \$ 2.00    |
| 950-241B    | DECAL "258"                    | \$ 2.00    |
| 950-242B    | DECAL "266"                    | \$ 2.00    |
| 950-244B    | DECAL "148"                    | \$ 2.00    |
| 950-245B    | DECAL "160"                    | \$ 2.00    |
| 950-246B    | DECAL "172"                    | \$ 2.00    |
| 950-247B    | DECAL "272"                    | \$ 2.00    |
| 950-248B    | DECAL "284"                    | \$ 2.00    |
| 950-249B    | DECAL "RD4"                    | \$ 2.00    |
| 950-250B    | DECAL "RD5"                    | \$ 2.00    |
| 950-251B    | DECAL "RD6"                    | \$ 2.00    |
| 950-252B    | DECAL "RD7"                    | \$ 2.00    |
| 950-261B    | DECAL "RHD"                    | \$ 2.00    |
| 950-266B    | DECAL"BEFCO/ROTOMECH PATENTED" | \$ 2.00    |
| 950-267B    | DECAL "BEFCO PATENTED"         | \$ 2.00    |
| 950-268B    | DECAL "RSD"                    | \$ 2.00    |
| 950-269B    | DECAL "RMD"                    | \$ 2.00    |
| 950-270B    | DECAL "260"                    | \$ 2.00    |
| 950-271B    | DECAL "372"                    | \$ 2.00    |
| 950-273B    | DECAL "C70"                    | \$ 2.00    |
| 950-274B    | DECAL "090"                    | \$ 2.00    |
| 950-275B    | DECAL "110"                    | \$ 2.00    |
| 950-279B    | DECAL "H40"                    | \$ 2.00    |
| 950-280B    | DECAL "H70"                    | \$ 2.00    |
| 950-281B    | DECAL "074"                    | \$ 2.00    |
| 950-282B    | DECAL "088"                    | \$ 2.00    |
| 950-283B    | DECAL "048"                    | \$ 2.00    |
| 950-284B    | DECAL "060"                    | \$ 2.00    |
| 950-285B    | DECAL "072"                    | \$ 2.00    |
| 950-286B    | DECAL "GRT"                    | \$ 2.00    |
| 950-287B    | DECAL "T70"                    | \$ 2.00    |
| 950-289B    | DECAL "282"                    | \$ 2.00    |
| 950-291B    | DECAL "GREEN-RITE"             | \$ 2.00    |
| 950-293B    | DECAL "SEED DISTR. TABLE"      | \$ 5.62    |
| 950-295B    | DECAL "542"                    | \$ 2.00    |
| 950-296B    | DECAL "550"                    | \$ 2.00    |
| 950-297B    | DECAL "134"                    | \$ 2.00    |
| 950-298B    | DECAL "CYCLONE" (2.00"x8.06")  | \$ 2.00    |
| 950-299B    | DECAL "ROTOMECH"               | \$ 2.00    |
| 950-302B    | DECAL "066"                    | \$ 2.00    |
| 950-304B    | DECAL "084"                    | \$ 2.00    |
| 950-305B    | DECAL "EZ4"                    | \$ 2.00    |

| Part Number | Description                      | List Price |
|-------------|----------------------------------|------------|
| 950-306B    | DECAL "EZ5"                      | \$ 2.00    |
| 950-307B    | DECAL "BBS"                      | \$ 2.00    |
| 950-308B    | DECAL "BSB"                      | \$ 2.00    |
| 950-310B    | DECAL "EZ6"                      | \$ 2.00    |
| 950-311B    | DECAL "FX4"                      | \$ 2.00    |
| 950-312B    | DECAL "FX5"                      | \$ 2.00    |
| 950-313B    | DECAL "FX6"                      | \$ 2.00    |
| 950-314B    | DECAL "C28"                      | \$ 2.00    |
| 950-315B    | DECAL "H80"                      | \$ 2.00    |
| 950-322B    | DECAL "WARNING PINCH POINT"      | \$ -       |
| 950-323B    | DECAL "WARNING PIVOT BOLT"       | \$ -       |
| 950-325B    | DECAL "SF4"                      | \$ 2.00    |
| 950-326B    | DECAL "SF5"                      | \$ 2.00    |
| 950-327B    | DECAL "300"                      | \$ 2.00    |
| 950-328B    | DECAL "200"                      | \$ 2.00    |
| 950-329B    | DECAL "BPL"                      | \$ 2.00    |
| 950-330B    | DECAL "534"                      | \$ 2.00    |
| 950-333B    | DECAL "SPREAD CHART LBS/ACRE"    | \$ 5.62    |
| 950-335B    | DECAL "076"                      | \$ 2.00    |
| 950-336B    | DECAL "CE5"                      | \$ 2.00    |
| 950-337B    | DECAL "100"                      | \$ 2.00    |
| 950-338B    | DECAL "WARNING TOXIC CHEMICAL"   | \$ -       |
| 950-339B    | DECAL "WARNING MOVING PARTS"     | \$ -       |
| 950-341B    | DECAL "CAUTION LOAD HOPPER"      | \$ -       |
| 950-342B    | DECAL "DANGER CRUSHING HAZ"      | \$ -       |
| 950-343B    | DECAL "WARNING FALLING HAZARD"   | \$ -       |
| 950-345B    | DECAL "296"                      | \$ 2.00    |
| 950-352B    | DECAL "SMV PLASTIC EMBLEM"       | \$ 22.77   |
| 950-353B    | DECAL "SMV"                      | \$ 18.59   |
| 950-354B    | DECAL, SAFETY SET OVERSEEDER     | \$ -       |
| 950-355B    | DECAL, SAFETY SET SPREADER       | \$ -       |
| 950-356B    | DECAL, SAFETY SET PHD            | \$ -       |
| 950-358B    | DECAL "MADE IN USA"              | \$ 2.00    |
| 950-359B    | DECAL "ROTOMEC USA"              | \$ 2.00    |
| 950-360B    | DECAL "DANGER ENTANGLEMENT"      | \$ -       |
| 950-360BFR  | DECAL "DANGER ENTANGLEMENT"      | \$ -       |
| 950-366B    | DECAL "RED REFLECTIVE"           | \$ 2.23    |
| 950-367B    | DECAL, SAFETY SET MOWER          | \$ -       |
| 950-369B    | DECAL "SPREAD CHART" TWO OPENING | \$ 2.63    |
| 950-371B    | DECAL "400"                      | \$ 2.00    |
| 950-373B    | DECAL "209"                      | \$ 2.00    |
| 950-374B    | DECAL "212"                      | \$ 2.00    |
| 950-375B    | DECAL "103"                      | \$ 2.00    |
| 950-376B    | DECAL "106"                      | \$ 2.00    |
| 950-377B    | DECAL "203"                      | \$ 2.00    |
| 950-379B    | TAG "CHECK OIL"                  | \$ 2.00    |
| 950-380B    | DECAL "YELLOW REFLECTIVE"        | \$ 2.23    |
| 950-382B    | DECAL "RCO"                      | \$ 2.00    |
| 950-383B    | DECAL "QH1"                      | \$ 2.00    |
| 950-384B    | DECAL "KWO"                      | \$ 2.00    |
| 950-385B    | DECAL "RRB"                      | \$ 2.00    |
| 950-386B    | DECAL "366"                      | \$ 2.00    |



| Part Number | Description                    | List Price |
|-------------|--------------------------------|------------|
| 950-387B    | DECAL "358"                    | \$ 2.00    |
| 950-388B    | DECAL "350"                    | \$ 2.00    |
| 950-389B    | DECAL "DRO"                    | \$ 2.00    |
| 950-390B    | DECAL "DRP"                    | \$ 2.00    |
| 950-391B    | DECAL "301"                    | \$ 2.00    |
| 950-392B    | DECAL "303"                    | \$ 2.00    |
| 950-393B    | DECAL "999"                    | \$ 2.00    |
| 950-394B    | DECAL "600"                    | \$ 2.00    |
| 950-395B    | DECAL "CYCLONE SUPER-FLEX"     | \$ 9.04    |
| 950-405B    | DECAL "YELLOW REFLECTIVE"      | \$ 2.00    |
| 950-406B    | DECAL "WARNING FALLING & ROPS" | \$ -       |
| 950-406BFR  | DECAL "WARNING FALLING & ROPS" | \$ -       |
| 950-407B    | DECAL "WARNING CRUSH & PINCH"  | \$ -       |
| 950-407BFR  | DECAL "WARNING CRUSH & PINCH"  | \$ -       |
| 950-408B    | DECAL "WARNING HIGH PRESSURE"  | \$ -       |
| 950-409B    | DECAL "WARNING REAR RAISED"    | \$ -       |
| 950-410B    | DECAL "WARNING SIDE RAISED"    | \$ -       |
| 950-417B    | DECAL "CAUTION AVOID INJURY"   | \$ -       |
| 950-417BFR  | DECAL "CAUTION AVOID INJURY"   | \$ -       |
| 950-419B    | DECAL "WARNING FALLING HAZARD" | \$ -       |
| 950-439B    | DECAL "SELECTOR 1-10" LG       | \$ 2.00    |
| 950-440B    | DECAL "SELECTOR 1-10" SM       | \$ 2.00    |
| 950-441B    | DECAL "206"                    | \$ 2.00    |
| 950-443B    | DECAL "472"                    | \$ 2.00    |
| 950-444B    | DECAL "484"                    | \$ 2.00    |
| 950-463B    | DECAL "DANGER ROTATING PTO"    | \$ -       |
| 950-463BFR  | DECAL "DANGER ROTATING PTO"    | \$ -       |
| 950-464B    | DECAL "DANGER GUARD MISSING"   | \$ -       |
| 950-464BFR  | DECAL "DANGER GUARD MISSING"   | \$ -       |
| 950-471B    | DECAL "BGS"                    | \$ 2.00    |
| 950-472B    | DECAL "SRT"                    | \$ 2.00    |
| 950-473B    | DECAL "2HR"                    | \$ 2.00    |
| 950-474B    | DECAL "330"                    | \$ 2.00    |
| 950-475B    | DECAL "480"                    | \$ 2.00    |
| 950-476B    | DECAL "308"                    | \$ 2.00    |
| 950-477B    | DECAL "RS2"                    | \$ 2.00    |
| 950-478B    | DECAL "02R"                    | \$ 2.00    |
| 950-479B    | DECAL "03R"                    | \$ 2.00    |
| 950-480B    | DECAL "04R"                    | \$ 2.00    |
| 950-481B    | DECAL "05R"                    | \$ 2.00    |
| 950-482B    | DECAL "06R"                    | \$ 2.00    |
| 950-483B    | DECAL "08V"                    | \$ 2.00    |
| 950-484B    | DECAL "10V"                    | \$ 2.00    |
| 950-485B    | DECAL "12V"                    | \$ 2.00    |
| 950-486B    | DECAL "DANGER MOVING PARTS"    | \$ -       |
| 950-487B    | DECAL "DANGER FEED ROLLERS"    | \$ -       |
| 950-488B    | DECAL "CAUTION AVOID INJURY"   | \$ -       |
| 950-489B    | DECAL "CAUTION 540 RPM PTO"    | \$ -       |
| 950-490B    | DECAL "CAUTION 1000 RPM PTO"   | \$ -       |
| 950-491B    | DECAL "CAUTION 2000 RPM PTO"   | \$ -       |
| 950-492B    | DECAL "WARNING THROWN OBJECTS" | \$ -       |
| 950-493B    | DECAL "WARNING CRUSHING HAZ."  | \$ -       |

| Part Number | Description                    | List Price |
|-------------|--------------------------------|------------|
| 950-494B    | DECAL "WARNING ROTATING PARTS" | \$ -       |
| 950-495B    | DECAL "D90"                    | \$ 2.00    |
| 950-496B    | DECAL "248"                    | \$ 1.68    |
| 950-811B    | BOLT HH 3/8"-16x2.50" G8 Z P   | \$ 0.44    |
| 950-812B    | DECAL "BLR"                    | \$ 2.00    |
| 950-813B    | DECAL "BRB"                    | \$ 2.00    |
| 950-814B    | DECAL "096"                    | \$ 2.00    |
| 950-816B    | DECAL "SF6"                    | \$ 2.00    |
| 950-817B    | DECAL "SF7"                    | \$ 2.00    |
| 950-818B    | DECAL "DANGER ROTATING BLADES  | \$ -       |
| 950-818BFR  | DECAL "DANGER ROTATING BLADES" | \$ -       |
| 950-821B    | DECAL "BM6"                    | \$ 2.00    |
| 950-822B    | DECAL "800"                    | \$ 2.00    |
| 950-823B    | DECAL "PHD"                    | \$ 2.00    |
| 950-824B    | DECAL "BCA"                    | \$ 2.00    |
| 950-940B    | DECAL "QUICK HITCH COMPATIBLE" | \$ 2.00    |
| 950-942B    | DECAL"SPREAD CHART"ONE OPENING | \$ 2.63    |
| 950-946B    | DECAL "ECO"                    | \$ 2.00    |
| 950-947B    | DECAL "R60"                    | \$ 2.00    |
| 950-948B    | DECAL "R48"                    | \$ 2.00    |
| 950-949B    | DECAL "R72"                    | \$ 2.00    |
| 950-950B    | DECAL "C48"                    | \$ 2.00    |
| 950-951B    | DECAL "C60"                    | \$ 2.00    |
| 950-952B    | DECAL "166"                    | \$ 2.00    |
| 950-953B    | DECAL "231"                    | \$ 2.00    |
| 950-954B    | DECAL "PHD LOGO SET"           | \$ 5.67    |
| 950-955B    | DECAL "DANGER SHARP BLADES"    | \$ -       |
| 950-957B    | DECAL, SAFETY SET PULVERIZER   | \$ -       |
| 950-962B    | DECAL"811 CALL BEFORE YOU DIG" | \$ -       |
| 950-963B    | DECAL "512"                    | \$ 2.00    |
| 950-964B    | DECAL "BRC"                    | \$ 2.00    |
| 950-965B    | DECAL "HRC"                    | \$ 2.00    |
| 950-966B    | DECAL "04V"                    | \$ 2.00    |
| 950-967B    | DECAL "06V"                    | \$ 2.00    |
| 950-968B    | DECAL "HURRICANE"              | \$ 2.00    |
| 950-969B    | DECAL "DANGER ROTATING PARTS"  | \$ -       |
| 950-969BFR  | DECAL "DANGER ROTATING PARTS"  | \$ -       |
| 950-970B    | DECAL "DANGER ENTANGLEMENT GUA | \$ -       |
| 950-970BFR  | DECAL "DANGER ENTANGLEMENT GUA | \$ -       |
| 952-812B    | BOLT HH 3/4"-10x2.75" G5 Z P   | \$ 2.47    |
| 955NB064B   | SHIELD, INNER TUBE 450         | \$ 14.62   |
| 955NB074B   | SHIELD, INNER TUBE 550         | \$ 17.27   |
| 955NB089B   | SHIELD, INNER TUBE 700         | \$ 19.92   |
| 955NB103B   | SHIELD, INNER TUBE 840         | \$ 10.31   |
| 955NL052B   | SHIELD, INNER TUBE 380         | \$ 4.07    |
| 955NL063B   | SHIELD, INNER TUBE 490         | \$ 5.23    |
| 956-043B    | NUT HH 7/16"-14 G2 Z           | \$ 0.67    |
| 9600020D    | JOINT ASSY (FOR DOUBLE YOKE    | \$ 274.05  |
| 960-100B    | MANUAL BF TILLER SR G          | \$ -       |
| 960-101B    | MANUAL BF TILLER SR 1          | \$ -       |
| 960-101T    | MANUAL BF SERIES 1 TILLER (TSC | \$ -       |
| 960-102B    | MANUAL BF TILLER SR 2          | \$ -       |

| Part Number | Description                    | List Price |
|-------------|--------------------------------|------------|
| 960-103B    | MANUAL BF TILLER SR 3 "3XX-232 | \$ -       |
| 960-104B    | MANUAL BF TILLER SR 3 "3XX-412 | \$ -       |
| 960-105B    | MANUAL BF SERIES "4" TILLER    | \$ -       |
| 960-106B    | MANUAL BF SERIES "5" TILLER    | \$ -       |
| 960-107B    | MANUAL BF SERIES "7" TILLER    | \$ -       |
| 960-108B    | MANUAL BF SERIES "8" TILLER    | \$ -       |
| 960-109B    | MANUAL BF RC T24, T25, T26     | \$ -       |
| 960-110B    | MANUAL BF C30-CE5              | \$ -       |
| 960-111B    | MANUAL BF C24,25,26-           | \$ -       |
| 960-112B    | MANUAL BF 048,060,072          | \$ -       |
| 960-113B    | MANUAL BF H24,25,26            | \$ -       |
| 960-114B    | MANUAL BF 101,103              | \$ -       |
| 960-115B    | MANUAL BF 203                  | \$ -       |
| 960-116B    | MANUAL BF 203,206,209,212 OPER | \$ -       |
| 960-117B    | MANUAL BF SR "2" POWER HARROW  | \$ -       |
| 960-118B    | MANUAL BF SR "5" POWER HARROW  | \$ -       |
| 960-119B    | MANUAL BF SR "6" POWER HARROW  | \$ -       |
| 960-120B    | MANUAL BF GREEN-RITE i         | \$ -       |
| 960-121B    | MANUAL BF GREEN-RITE ii        | \$ -       |
| 960-122B    | MANUAL BF IRC SERIES "2 & 3"   | \$ -       |
| 960-123B    | MANUAL BF IRC SERIES "4 & 5"   | \$ -       |
| 960-124B    | MANUAL BF "DITCHER"            | \$ -       |
| 960-125B    | MANUAL BF PHD (OPERATOR)       | \$ -       |
| 960-126B    | MANUAL BF BOLENS SR 1          | \$ -       |
| 960-127B    | MANUAL BF 090,110-711          | \$ -       |
| 960-128B    | MANUAL GREEN-RITE III          | \$ -       |
| 960-129B    | MANUAL 314, 320, 325, 335      | \$ -       |
| 960-134B    | MANUAL BF 103, 106             | \$ -       |
| 960-135B    | MANUAL BF 301, 303 #304099-    | \$ -       |
| 960-136B    | MAN DISC MOWER                 | \$ -       |
| 960-138B    | MAN CYCLONE 090,110-712        | \$ -       |
| 960-155B    | MAN CYCLONE C24,25,26 715      | \$ -       |
| 960-158B    | MANUAL BF TILLER SR E          | \$ -       |
| 960-171B    | MANUAL BF RCO-XXV , RS2-XXV    | \$ -       |
| 960-172B    | MANUAL BF TEDDER 480           | \$ -       |
| 960-174B    | MAN. CYCLONE C24,25,26 RD6-R16 | \$ -       |
| 960-176B    | MANUAL BF WINDROWER 308        | \$ -       |
| 960-178B    | MAN 3 WHEEL                    | \$ -       |
| 960-179B    | MAN TEDDER 320-500             | \$ -       |
| 960-180B    | MAN H24,H25,H26-814 (N/STYLE)  | \$ -       |
| 960-183B    | MANUAL BF KWO                  | \$ -       |
| 960-184B    | MANUAL BF FWR RS2-04, 05, 06   | \$ -       |
| 960-207B    | MANUAL BF FLX (PARTS)          | \$ -       |
| 960-208B    | MANUAL BF SFL (412,415 PARTS)  | \$ -       |
| 960-209B    | MANUAL BF SFL (417,420 PARTS)  | \$ -       |
| 960-372B    | MANUAL BF BSB-00X              | \$ -       |
| 960-388B    | MANUAL BF BSB-0XX #289768-     | \$ -       |
| 960-389B    | MANUAL BF MOLE ACCESSORIES     | \$ -       |
| 960-390B    | MANUAL BF TEDDER 330           | \$ -       |
| 960-391B    | MANUAL BF BSB-0XX #289769+     | \$ -       |
| 960-392B    | MANUAL BF RS2-02, 03, 04V, 06V | \$ -       |
| 960-393B    | MANUAL BF FINGER WHEEL HRC-XXV | \$ -       |

BEFCO Parts Price List - February 2018

| Part Number | Description                    | List Price |
|-------------|--------------------------------|------------|
| 960-394B    | MANUAL BF BSB-2XX              | \$ -       |
| 961-116B    | MANUAL BF SPREADER 2xx (PARTS) | \$ -       |
| 961-125B    | MANUAL BF PHD (PARTS)          | \$ -       |
| 961-159B    | MANUAL BF 2XX-706 (OPERATOR)   | \$ -       |
| 961-166B    | OPERATORS MANUAL "DM" 114      | \$ -       |
| 961-205B    | RMD OPERATOR MANUAL            | \$ -       |
| 961-207B    | MANUAL BF FLX (OPERATOR)       | \$ -       |
| 961-208B    | MANUAL BF SFL (OPERATOR)       | \$ -       |
| 961-393B    | MANUAL BF HRC-XXV(PARTS)       | \$ -       |
| 961NB064B   | SHIELD, OUTER TUBE 450         | \$ 6.75    |
| 961NB074B   | SHIELD, OUTER TUBE 550         | \$ 7.97    |
| 961NB089B   | SHIELD, OUTER TUBE 700         | \$ 9.19    |
| 961NB103B   | SHIELD, OUTER TUBE 840         | \$ 10.91   |
| 961NB125B   | SHIELD, INNER TUBE 1048        | \$ 13.79   |
| 961NL052B   | SHIELD, OUTER TUBE 380         | \$ 4.28    |
| 961NL063B   | SHIELD, OUTER TUBE 490         | \$ 5.53    |
| 966NB125B   | SHIELD, OUTER TUBE 1048        | \$ 13.87   |
| 96SC1032C   | SHIELD COMP. SC 320            | \$ 73.57   |
| 96SC1035C   | SHIELD, COMPLETE SC 350        | \$ 73.57   |
| 96SC1042C   | SHIELD COMP. SC 420            | \$ 73.57   |
| 96SC1045C   | SHIELD, COMPLETE SC 450        | \$ 73.57   |
| 96SC4070C   | SHIELD COMP. SC 700            | \$ 73.57   |
| 96SE4036C   | SHIELD COMP. SE 360 TX3-TX4    | \$ 73.57   |
| 96SE4041C   | SHIELD COMP. SE 410            | \$ 73.57   |
| 96SE4056C   | SHIELD COMP. SE 560            | \$ 73.57   |
| 96SE4071C   | SHIELD COMP. SE 710            | \$ 73.57   |
| 96SL4023C   | SHIELD COMP. SL 230            | \$ 73.57   |
| 96SL4040C   | SHIELD COMP. SL 400            | \$ 73.57   |
| 96SL4050C   | SHIELD COMP. SL 500            | \$ 73.57   |
| 96SL4053C   | SHIELD COMP. SL 530            | \$ 73.57   |
| 96SL4060C   | SHIELD COMP. SL 600            | \$ 73.57   |
| 96SL4068C   | SHIELD COMP. SL 680            | \$ 73.57   |
| 96SL4075C   | SHIELD COMP. SL 750            | \$ 73.57   |
| 96SL4085C   | SHIELD COMP. SL 850            | \$ 73.57   |
| 96SS2033C   | SHIELD COMP. SS 330            | \$ 73.57   |
| 96SS4039C   | SHIELD COMP. SS 390            | \$ 73.57   |
| 96SS4043C   | SHIELD COMP. SS 430            | \$ 73.57   |
| 96SS4049C   | SHIELD, COMPLETE SS 490        | \$ 76.79   |
| 971-100B    | MANUAL BF T30                  | \$ -       |
| 971-101B    | MANUAL BF T40                  | \$ -       |
| 971-102B    | MANUAL BF T50                  | \$ -       |
| 971-103B    | MANUAL BF T60                  | \$ -       |
| 971-104B    | MANUAL BF T70                  | \$ -       |
| 971-124B    | MANUAL RO USA TILLER SR 1      | \$ -       |
| 971-128B    | MANUAL BF GRT (PARTS)          | \$ -       |
| 971-129B    | PARTS MAN GRT 282              | \$ -       |
| 971-130B    | MANUAL BF GRT (OPERATOR)       | \$ -       |
| 971-131B    | MANUAL BF FLAIR MOWER H40      | \$ -       |
| 971-132B    | MANUAL BF H70 # 251882-279835  | \$ -       |
| 971-133B    | MANUAL BF H80 # 256964-277107  | \$ -       |
| 971-134B    | MANUAL BF RSD, RRB             | \$ -       |
| 971-138B    | MANUAL BF C70                  | \$ -       |

BEFCO Parts Price List - February 2018

| Part Number | Description                    | List Price |
|-------------|--------------------------------|------------|
| 971-159B    | MANUAL BF 212-217-706 (PARTS)  | \$ -       |
| 971-160B    | MANUAL BF 220-706 (PARTS)      | \$ -       |
| 971-168B    | MANUAL BF BM6-800              | \$ -       |
| 971-169B    | MANUAL BF BM6-2HR              | \$ -       |
| 971-173B    | MANUAL BF MOWER C30 (OPERATOR) | \$ -       |
| 971-174B    | MANUAL BF C50 (OPERATOR)       | \$ -       |
| 971-175B    | MANUAL BF EZF (OPERATOR)       | \$ -       |
| 971-176B    | MANUAL BF EZF (PARTS)          | \$ -       |
| 971-205B    | MANUAL BF RMD-2XX              | \$ -       |
| 971-206B    | MANUAL BF RHD-2XX              | \$ -       |
| 971-207B    | MANUAL BF BBS                  | \$ -       |
| 971-208B    | MANUAL BF BLR                  | \$ -       |
| 971-209B    | MANUAL BF BRB-CXX & OXX        | \$ -       |
| 971-210B    | MANUAL BF BRB-2XX              | \$ -       |
| 971-211B    | MANUAL BF BPL                  | \$ -       |
| 971-212B    | MANUAL BF BCA                  | \$ -       |
| 971-212BFR  | MANUAL BF BCA (FRENCH)         | \$ -       |
| 971-213B    | MANUAL BF QHA-C30              | \$ -       |
| 971-214B    | MANUAL BF QHA C50, C70         | \$ -       |
| 971-381B    | MANUAL BF PENDULAR ACCESSORIES | \$ -       |
| 971-391B    | MANUAL BF H70 # 251881 & <     | \$ -       |
| 971-392B    | MANUAL BF SPREADER ACCESSORIES | \$ -       |
| 971-393B    | MANUAL BF H80-076,090,100 VERA | \$ -       |
| 971-394B    | MANAUL BF H80 #256963 & <      | \$ -       |
| 971-395B    | MANUAL BF SRT-074              | \$ -       |
| 971-396B    | MANUAL BF RMD-3XX              | \$ -       |
| 971-397B    | MANUAL BF RHD-4XX              | \$ -       |
| 971-398B    | MANUAL BF BGS                  | \$ -       |
| 971-399B    | MANUAL H80 # 277108 & ABOVE    | \$ -       |
| 971-400B    | MANUAL BF H70 #279836+         | \$ -       |
| 971-401B    | MANUAL BF D90                  | \$ -       |
| 971-402B    | MANUAL BF QHA; RSD, RRB        | \$ -       |
| 971-403B    | MANUAL BF QH1, QH2             | \$ -       |
| 971-404B    | MANUAL BF BRC                  | \$ -       |
| 971-407B    | MANUAL BF PENDULAR SPREADER    | \$ -       |
| 971-408B    | MANUAL BF PENDULAR SPREADER    | \$ -       |
| 971-411B    | MANUAL BF 301-300,400 OPERATOR | \$ -       |
| 971-412B    | MANUAL BF 301-300,400 (PARTS)  | \$ -       |
| 971-415B    | MANUAL BF FLAIL MOWER H40      | \$ -       |
| 972-173B    | MANUAL BF MOWER C30 (PARTS)    | \$ -       |
| 972-174B    | MANUAL BF C50 (PARTS)          | \$ -       |
| 980100617   | Q D COUPLER (D4-I25)           | \$ 96.28   |
| 980100618   | PLUG (D4-I26)                  | \$ 4.77    |
| 980100619   | BOLT HOLLOW 3/8"x1.25" Z       | \$ 5.27    |
| 980100710   | ADAPTOR (D4-I23)               | \$ 6.42    |
| 980200005   | CHAIN (D1-I32)                 | \$ 41.84   |
| 980200030   | KEY 8x7x55 (D3-I11)            | \$ 2.88    |
| 980200117   | KEY (D3-I15)                   | \$ 1.81    |
| 980200740   | SHIM (D3-I16)                  | \$ 3.21    |
| 980206005   | LYNCH PIN (D1-I26)             | \$ 8.15    |
| 980206030   | COTTER PIN (D2-I6)             | \$ 0.88    |
| 980206041   | SET SCREW (D3-I6)              | \$ 0.76    |

| Part Number | Description                    | List Price |
|-------------|--------------------------------|------------|
| 980206093   | BOLT                           | \$ 0.88    |
| 980206115   | BOLT                           | \$ 2.81    |
| 980206161   | NUT                            | \$ 4.20    |
| 980206431   | BOLT HH M20-2.50x240 C8.8 Z P  | \$ 11.29   |
| 980206631   | NUT 5,6,7 DISC                 | \$ 2.24    |
| 980206632   | NUT                            | \$ 8.19    |
| 980206643   | CLAMP (D4-I28)                 | \$ 0.88    |
| 980206655   | BOLT                           | \$ 1.37    |
| 98052242B   | SELF TAPPING SCREW PN M4.8x22Z | \$ 0.19    |
| 980900260   | CYL SEAL KIT 5,6 DISC (D4-I1)  | \$ 97.28   |
| 980900270   | CYL SEAL KIT 4 DISC (D4-I1)    | \$ 96.66   |
| 980900275   | CYL. SEAL KIT 7 DISC (D4-I1)   | \$ 103.54  |
| 981013300   | HYDRAULIC HOSE (D4-I22)        | \$ 95.81   |
| 981108004   | ROLL PIN 8x40 (D2-I13)         | \$ 1.22    |
| 981108210   | ROLL PIN 6x40 (D1-I28)         | \$ 1.03    |
| 981400505   | GUARD (D3-I4)                  | \$ 57.21   |
| BRE000-1039 | SERRATED ADJ ARM               | \$ 70.27   |
| BRE000-1040 | SERRATED LOCKING PLATE         | \$ 14.03   |
| BRE000-1045 | ROTOR SCRAPER                  | \$ 8.74    |
| BRE000-1096 | CHAIN CASE COVER               | \$ 246.13  |
| BRE000-1100 | GASKET                         | \$ 28.14   |
| BRE000-1234 | SPACER                         | \$ 4.91    |
| BRE000-2019 | BOLT WING M10x75               | \$ 8.14    |
| BRE000-2110 | LOCKING RING M48 E             | \$ 1.48    |
| BRE000-2119 | GASKET                         | \$ 31.60   |
| BRE000-2185 | PLATE                          | \$ 19.33   |
| BRE000-2262 | PIN FOR SPRING                 | \$ 15.47   |
| BRE000-2288 | DUST COVER                     | \$ 24.94   |
| BRE000-2313 | PIN FOR TURNBUCKLE             | \$ 19.33   |
| BRE000-2381 | HOOD CLEANER BAR               | \$ 52.73   |
| BRE000-2418 | LIFT HOOK                      | \$ 32.71   |
| BRE000-2430 | SKID                           | \$ 147.64  |
| BRE000-2434 | SKID WEAR PLATE                | \$ 42.24   |
| BRE000-2447 | CHAIN                          | \$ 21.07   |
| BRE000-2508 | GASKET                         | \$ 19.68   |
| BRE000-2522 | LIFTING HOOK                   | \$ 29.51   |
| BRE000-3054 | DIRT SHIELD - OUTER (OLD SR S  | \$ 38.68   |
| BRE000-3072 | SNAP RING, INNER Ø120          | \$ 8.40    |
| BRE000-3077 | SHAFT (OLD SR 5)               | \$ 243.78  |
| BRE000-3198 | DIPSTICK                       | \$ 21.07   |
| BRE000-3218 | SMALL CLUTCH PLATE SR.8 (B16)  | \$ 25.84   |
| BRE000-3228 | DIRT SHIELD SERIES 8           | \$ 25.84   |
| BRE000-3297 | ROLLER PIN                     | \$ 122.40  |
| BRE000-3301 | COVER                          | \$ 11.93   |
| BRE000-3311 | TURNBUCKLE COMPLETE            | \$ 527.44  |
| BRE000-3313 | SPACER                         | \$ 28.14   |
| BRE000-3316 | HUB TURNBUCKLE                 | \$ 49.19   |
| BRE000-3323 | LEAD SCREW                     | \$ 123.05  |
| BRE000-3373 | SPACER                         | \$ 9.12    |
| BRE000-3404 | CHAIN LINK ASA 140             | \$ 56.25   |
| BRE000-3405 | CHAIN LINK INNER ASA 140       | \$ 52.45   |
| BRE000-3406 | FALSE CHAIN LINK ASA 140       | \$ 91.39   |



BEFCO Parts Price List - February 2018

| Part Number | Description                   | List Price  |
|-------------|-------------------------------|-------------|
| BRE000-6198 | GEARBOX COVER SR7             | \$ 339.03   |
| BRE000-6404 | PRONG                         | \$ 32.73    |
| BRE000-6492 | REGULATING SCREW              | \$ 773.59   |
| BRE000-6505 | LEAD SCREW                    | \$ 210.97   |
| BRE000-7065 | DIRT SHIELD                   | \$ 35.15    |
| BRE000-7067 | ROTOR SUPPORT FLANGE          | \$ 123.05   |
| BRE000-7068 | OUTER COVER RIGHT             | \$ 29.98    |
| BRE000-7073 | DIRT SHIELD - INNER RIGHT     | \$ 58.71    |
| BRE000-7078 | FLANGED PIVOT                 | \$ 316.45   |
| BRE000-7092 | ROTOR - SUPPORT FLANGE - LEFT | \$ 203.88   |
| BRE000-7095 | PLATE SPACER                  | \$ 26.35    |
| BRE000-7096 | DIRT SHIELD                   | \$ 65.18    |
| BRE000-7163 | GEARBOX                       | \$ 1,125.17 |
| BRE000-7164 | SHAFT INPUT ( OLD SR 4 )      | \$ 386.81   |
| BRE000-7168 | REAR GEARBOX SUPPORT          | \$ 52.73    |
| BRE000-7176 | GEAR BOX BRACKET SR 4         | \$ 49.19    |
| BRE000-7178 | GEARBOX COVER                 | \$ 63.27    |
| BRE000-8021 | FRONT SHIFT SUPPORT           | \$ 708.57   |
| BRE000-8031 | SHIFTER ARM                   | \$ 44.49    |
| BRE000-8127 | SPACER                        | \$ 87.87    |
| BRE000-8131 | SHAFT SUPPORT                 | \$ 221.55   |
| BRE000-8135 | COVER                         | \$ 11.25    |
| BRE000-8139 | SPACER                        | \$ 19.33    |
| BRE000-8147 | GEARBOX HOUSING SR 5 SS       | \$ 1,054.84 |
| BRE000-8148 | GEARBOX COVER                 | \$ 263.67   |
| BRE000-8157 | HUB BEVEL GEAR                | \$ 386.81   |
| BRE000-8186 | SHAFT SUPPORT                 | \$ 225.00   |
| BRE001-3040 | RIGHT COVER                   | \$ 75.26    |
| BRE001-3197 | INPUT SHAFT                   | \$ 457.07   |
| BRE001-3327 | CHAIN HITCH                   | \$ 63.27    |
| BRE001-3429 | EXCHANGE GEAR Z 15            | \$ 184.00   |
| BRE001-3430 | EXCHANGE GEAR Z20             | \$ 241.89   |
| BRE001-3515 | CLEVIS ARM HALF               | \$ 21.07    |
| BRE001-3646 | SPROCKET Z12                  | \$ 334.72   |
| BRE001-3647 | SPROCKET Z13                  | \$ 260.20   |
| BRE001-3654 | SUPPORT BEARING               | \$ 189.87   |
| BRE001-3694 | BEVEL GEAR                    | \$ 879.08   |
| BRE001-3698 | SPACER                        | \$ 32.47    |
| BRE001-3700 | SUPPORT BEARING               | \$ 386.81   |
| BRE001-3706 | FLANGE COVER                  | \$ 87.87    |
| BRE001-4016 | BOLT "U"                      | \$ 35.15    |
| BRE001-4065 | GASKET OR 620                 | \$ 1.37     |
| BRE001-4423 | SKID SR 8                     | \$ 109.72   |
| BRE001-5004 | FRAME SIDE                    | \$ 47.47    |
| BRE001-5013 | THREE POINT HITCH             | \$ 949.36   |
| BRE001-5041 | WHEEL SUPPORT                 | \$ 369.16   |
| BRE001-5056 | SPRING - HOLD DOWN CLIP       | \$ 14.03    |
| BRE001-5057 | SPRING PIN M6 X 30            | \$ 0.68     |
| BRE001-5075 | GROUND GUARD COVER            | \$ 11.25    |
| BRE001-5093 | GEARBOX HOUSING               | \$ 703.24   |
| BRE001-5094 | BEVEL GEAR                    | \$ 474.64   |
| BRE001-5097 | SIDE COVER                    | \$ 117.40   |

BEFCO Parts Price List - February 2018

| Part Number | Description               | List Price  |
|-------------|---------------------------|-------------|
| BRE001-5099 | OIL PLUG                  | \$ 8.79     |
| BRE001-5100 | PINION GEAR               | \$ 386.81   |
| BRE001-5109 | FRONT COVER               | \$ 94.92    |
| BRE001-5113 | GEARBOX SUPPORT           | \$ 175.77   |
| BRE001-5144 | COMPONENT SUPPORT         | \$ 182.86   |
| BRE001-5168 | CHAIN CASE LEFT           | \$ 421.93   |
| BRE001-5176 | CHAIN CASE RIGHT          | \$ 421.93   |
| BRE001-5187 | SPRING                    | \$ 12.95    |
| BRE001-5191 | CHAIN                     | \$ 80.84    |
| BRE001-5203 | 3" EXTENSION              | \$ 80.84    |
| BRE001-5206 | CHAIN LINK                | \$ 27.73    |
| BRE001-5210 | PLUG                      | \$ 3.84     |
| BRE001-5211 | COVER CAP                 | \$ 20.02    |
| BRE001-5212 | SPACER                    | \$ 21.07    |
| BRE001-5233 | ADJUSTMENT BLADE          | \$ 161.74   |
| BRE001-5241 | SPRING ROD                | \$ 47.69    |
| BRE001-5244 | ROD GUIDE                 | \$ 4.49     |
| BRE001-5246 | SPRING                    | \$ 19.33    |
| BRE001-5247 | HANDLE                    | \$ 22.83    |
| BRE001-5250 | 4" EXTENSION              | \$ 94.92    |
| BRE001-5251 | FURROWING ARM             | \$ 168.77   |
| BRE001-5260 | SPRING ROD                | \$ 30.24    |
| BRE001-5266 | SPRING                    | \$ 16.17    |
| BRE001-5272 | FURROWING UNIT            | \$ 204.92   |
| BRE001-5620 | PULLEY HEX SHAFT          | \$ 80.84    |
| BRE001-5623 | PULLEY INTERMEDIATE       | \$ 239.09   |
| BRE001-6385 | CHAIN HITCH               | \$ 22.83    |
| BRE001-6397 | SKID WEAR PLATE           | \$ 42.16    |
| BRE001-6501 | FRAME CM 225              | \$ 4,395.32 |
| BRE001-6521 | RIGHT SIDE PANEL          | \$ 668.04   |
| BRE001-6565 | TOP HITCH ARM             | \$ 73.83    |
| BRE001-6567 | LEFT SIDE PANEL           | \$ 59.73    |
| BRE001-7022 | SPACER                    | \$ 8.36     |
| BRE001-7025 | U BOLT                    | \$ 20.02    |
| BRE001-7181 | SPROCKET Z15              | \$ 492.28   |
| BRE001-7182 | NUT M42                   | \$ 14.48    |
| BRE001-7186 | SPOCKET Z11               | \$ 312.92   |
| BRE001-7205 | CHAIN CASE COVER SR 7 TIL | \$ 492.28   |
| BRE001-7215 | GASKET SR 7 TILLER        | \$ 22.26    |
| BRE001-7267 | GEARBOX HIUSING           | \$ 2,531.69 |
| BRE001-7359 | PLATE                     | \$ 15.81    |
| BRE001-7364 | SPRING ROD                | \$ 62.45    |
| BRE001-7365 | COVER                     | \$ 12.28    |
| BRE001-7369 | SPRING                    | \$ 11.98    |
| BRE001-7370 | SPRING                    | \$ 7.49     |
| BRE001-7461 | TURNBUCKLE COMPLETE       | \$ 386.81   |
| BRE001-7463 | HANDLE                    | \$ 49.19    |
| BRE001-7477 | TURNBUCKLE                | \$ 87.87    |
| BRE001-7483 | LEAD SCREW                | \$ 123.05   |
| BRE001-7492 | SHIELD TUBE               | \$ 126.55   |
| BRE001-7551 | A FRAME                   | \$ 1,652.65 |
| BRE001-7633 | ROLLER SCRAPER            | \$ 42.16    |

BEFCO Parts Price List - February 2018

| Part Number | Description                    | List Price  |
|-------------|--------------------------------|-------------|
| BRE001-7705 | PLATE                          | \$ 49.19    |
| BRE001-7721 | PLATE                          | \$ 21.41    |
| BRE001-7735 | ROLLER FRAME 790               | \$ 597.75   |
| BRE001-8033 | FLANGED PIVOT RIGHT            | \$ 218.00   |
| BRE001-8060 | SPACER                         | \$ 74.94    |
| BRE001-8062 | ROTOR SUPPORT LEFT             | \$ 297.25   |
| BRE001-8078 | SNAP RING, OUTER Ø60           | \$ 1.76     |
| BRE001-8108 | BEARING NJ 2212                | \$ 287.26   |
| BRE001-8140 | GASKET                         | \$ 2.05     |
| BRE001-8267 | TOP HITCH ARM                  | \$ 80.84    |
| BRE001-8275 | CLEVIS ARM HALF                | \$ 123.05   |
| BRE002-0018 | SPACER                         | \$ 7.04     |
| BRE002-0029 | SPACER                         | \$ 6.26     |
| BRE002-0031 | RIGHT SIDE PANEL               | \$ 773.59   |
| BRE002-0042 | LEFT SIDE PANEL                | \$ 808.72   |
| BRE002-0081 | ROTOR 300                      | \$ 5,801.84 |
| BRE002-0091 | ROTOR 250                      | \$ 6,547.71 |
| BRE002-0205 | CHAIN CASE COVER               | \$ 527.44   |
| BRE002-0211 | CHAIN PAN PROTECTION           | \$ 38.68    |
| BRE002-0215 | GASKET                         | \$ 38.68    |
| BRE002-0263 | BEVEL GEAR Z 35 ( SR8 TILLER)  | \$ 843.86   |
| BRE002-0264 | PINION GEAR Z 14 ( SR8 TILLER) | \$ 457.07   |
| BRE002-0267 | GEARBOX (SR,8)                 | \$ 2,657.81 |
| BRE002-0268 | PINION COVER                   | \$ 126.55   |
| BRE002-0275 | SHAFT PINION                   | \$ 351.61   |
| BRE002-0278 | SHAFT-LATERAL-RIGHT            | \$ 484.59   |
| BRE002-0280 | SHAFT INPUT                    | \$ 260.68   |
| BRE002-0281 | COVER INPUT SHAFT              | \$ 91.39    |
| BRE002-0294 | GASKET (SR.8 G/E)              | \$ 21.28    |
| BRE002-0296 | COVER GEAR HOUSING             | \$ 122.79   |
| BRE002-0351 | HITCH BLOCK                    | \$ 182.86   |
| BRE002-0361 | PIN HITCH                      | \$ 49.19    |
| BRE002-5177 | FLANGE FRONT COVER             | \$ 108.96   |
| BRE002-5391 | GEARBOX HOUSING                | \$ 2,250.40 |
| BRE002-5397 | SHAFT LATERAL RIGHT            | \$ 246.13   |
| BRE002-5401 | EXCHANGE GEAR Z17              | \$ 288.32   |
| BRE002-5402 | EXCHANGE GEAR Z18              | \$ 305.88   |
| BRE002-5426 | COVER GEAR HOUSING             | \$ 281.25   |
| BRE002-6132 | HOUSING CENTER G/BOX (TYPE A   | \$ 2,338.32 |
| BRE002-6142 | LOWER SHAFT (TYPE "A")         | \$ 344.57   |
| BRE002-8081 | SR6 PH TINE ( OLD STYLE )      | \$ 32.25    |
| BRE002-9028 | WASHER FLAT Ø50 N              | \$ 4.04     |
| BRE002-9278 | ROLL PIN Ø6x24                 | \$ 0.68     |
| BRE003-1273 | PIN 7/8 X 3 1/2 ( T40V )       | \$ 18.59    |
| BRE003-1309 | HOLD DOWN GREASE CAP           | \$ 14.03    |
| BRE003-1687 | FRAME CONNECTOR N/S            | \$ 53.16    |
| BRE003-1705 | OUTER TUBE N/S                 | \$ 63.82    |
| BRE003-1711 | REGISTER SCREW N/S             | \$ 27.63    |
| BRE003-1757 | FIXING PLATE                   | \$ 8.47     |
| BRE003-1765 | LEAD SCREW N/S                 | \$ 51.02    |
| BRE003-2174 | CLUTCH GUARD COMPLETE          | \$ 98.41    |
| BRE003-2175 | CLUTCH GUARD                   | \$ 87.87    |

BEFCO Parts Price List - February 2018

| Part Number | Description                   | List Price  |
|-------------|-------------------------------|-------------|
| BRE003-2176 | GUARD SUPPORT                 | \$ 42.16    |
| BRE003-2181 | BASE SHIELD                   | \$ 30.24    |
| BRE003-2271 | A FRAME LEFT HALF             | \$ 773.59   |
| BRE003-2287 | SPACER                        | \$ 11.59    |
| BRE003-2298 | DEFLECTOR MOUNTING TAB        | \$ 17.58    |
| BRE003-2375 | PLATE FOR ARM HALF            | \$ 14.72    |
| BRE003-2499 | BUSHING                       | \$ 82.79    |
| BRE003-2738 | SUPPORT BRE 320               | \$ 1,406.46 |
| BRE003-2895 | "L" SHAPED CONNECTOR N/S      | \$ 95.68    |
| BRE003-2902 | HITCH BAR N/S                 | \$ 102.04   |
| BRE003-2914 | PLATE N/S                     | \$ 12.74    |
| BRE003-2935 | HOOK 9/16" N/S                | \$ 17.45    |
| BRE003-3111 | SHAFT                         | \$ 284.79   |
| BRE003-3344 | PINION GEAR COVER             | \$ 94.92    |
| BRE003-3362 | CLUTCH COVER                  | \$ 94.92    |
| BRE003-5067 | GEARBOX SUPPORT 596           | \$ 597.75   |
| BRE003-5161 | ROLLER SUPPORT PLATE          | \$ 172.28   |
| BRE003-6122 | SHAFT                         | \$ 386.81   |
| BRE003-6181 | CHAIN BOX DIRT SHIELD ( O/S ) | \$ 180.52   |
| BRE003-6196 | GASKET                        | \$ 2.47     |
| BRE003-6206 | GASKET                        | \$ 8.79     |
| BRE003-6211 | HOSE                          | \$ 66.81    |
| BRE003-6213 | PUMP HALF SIDE COUPLING       | \$ 133.60   |
| BRE003-6217 | HOSE WITH FITTINGS            | \$ 186.33   |
| BRE003-6221 | HOLLOW BOLT M18-1.50x36 Z     | \$ 14.03    |
| BRE003-6223 | HOLLOW BOLT M20-1.80x40       | \$ 7.72     |
| BRE003-6229 | VALVE PUSH ROD                | \$ 112.51   |
| BRE003-6235 | OIL CAP                       | \$ 59.73    |
| BRE003-6237 | OIL PLUG                      | \$ 11.25    |
| BRE003-6242 | ACTUATOR ROD                  | \$ 91.39    |
| BRE003-6248 | CLAMP PLATE HALF              | \$ 56.25    |
| BRE003-6249 | CLAMP                         | \$ 38.68    |
| BRE003-6302 | LOCK PIN                      | \$ 42.16    |
| BRE003-6317 | BUSHING                       | \$ 20.40    |
| BRE003-6318 | CAP                           | \$ 12.28    |
| BRE003-6327 | MANUAL ARM SET                | \$ 84.38    |
| BRE003-6336 | HOSE WITH FITTINGS            | \$ 186.33   |
| BRE003-6345 | HYDRAULIC CYLINDER KIT        | \$ 94.91    |
| BRE003-6361 | BUSHING                       | \$ 158.21   |
| BRE003-6364 | GASKET                        | \$ 11.93    |
| BRE003-6371 | HYDRAULIC CYLINDER COMPLE     | \$ 979.87   |
| BRE003-6375 | GASKET DBM157118              | \$ 35.15    |
| BRE003-6377 | GASKET OIL RING 126           | \$ 2.14     |
| BRE003-6378 | JAM NUT                       | \$ 72.05    |
| BRE003-6379 | GASKET B129098/1              | \$ 45.69    |
| BRE003-6380 | GASKET WRM098129              | \$ 11.93    |
| BRE003-6385 | COTTER PIN                    | \$ 1.72     |
| BRE003-6420 | COTTER PIN                    | \$ 1.72     |
| BRE003-6521 | OIL RESERVOR OIL COMPLETE     | \$ 773.59   |
| BRE003-6531 | PLUG 1/2"                     | \$ 5.94     |
| BRE003-6536 | FILLER INLET FILTER           | \$ 20.73    |
| BRE003-6539 | OIL FILTER FBO                | \$ 165.23   |

BEFCO Parts Price List - February 2018

| Part Number | Description                    | List Price  |
|-------------|--------------------------------|-------------|
| BRE003-6541 | FLEXIBLE SUCTION HOSE          | \$ 21.07    |
| BRE003-6542 | HOSE CLAMP                     | \$ 11.59    |
| BRE003-6545 | SLEEVE 1"                      | \$ 24.94    |
| BRE003-6548 | SUCTION PUMP APH63SB3          | \$ 1,801.12 |
| BRE003-6555 | PUMP SUPPORT PLATE             | \$ 221.55   |
| BRE003-6558 | COUPLING                       | \$ 140.63   |
| BRE003-6568 | WASHER SEALING 3/4"            | \$ 2.47     |
| BRE003-6569 | ADAPTOR 3/4" - 1/2"            | \$ 28.14    |
| BRE003-6572 | FLEXIBLE DISCHARGE HOSE        | \$ 154.73   |
| BRE003-6578 | DISTRIBUTION BOX               | \$ 949.36   |
| BRE003-6579 | DISTRIBUTION BOX SPRING        | \$ 31.60    |
| BRE003-6580 | SPRING COVER                   | \$ 26.35    |
| BRE003-6584 | WASHER COPPER SEALING 1"       | \$ 2.47     |
| BRE003-6585 | ADAPTOR 1" - 1/2"              | \$ 33.03    |
| BRE003-6586 | LIQUID RETURN PIPE             | \$ 126.55   |
| BRE003-6587 | NIPPLE 1"-11x2.375" GROOVED    | \$ 28.14    |
| BRE003-6593 | FLEXIBLE RIGHT HOSE            | \$ 200.42   |
| BRE003-6594 | FLEXIBLE LEFT HOSE             | \$ 101.96   |
| BRE003-6601 | CYLINDER LINER                 | \$ 1,019.68 |
| BRE003-6607 | PISTON                         | \$ 228.53   |
| BRE003-6621 | LOCK PIN                       | \$ 9.47     |
| BRE003-6622 | COTTER PIN                     | \$ 1.72     |
| BRE003-6631 | GEARBOX HITCH                  | \$ 246.13   |
| BRE003-6645 | PIVOT CONNECTION               | \$ 267.24   |
| BRE003-6671 | PIN HITCH SHOULDER             | \$ 35.15    |
| BRE003-6676 | PIN TOP HITCH SHOULDER         | \$ 35.15    |
| BRE003-6681 | SKID                           | \$ 386.81   |
| BRE003-6685 | PIN REGULATING                 | \$ 35.15    |
| BRE003-6701 | BUSHING                        | \$ 126.55   |
| BRE003-6702 | GASKET OIL RING 139            | \$ 2.14     |
| BRE003-6704 | GASKET                         | \$ 11.93    |
| BRE003-6705 | RING                           | \$ 14.03    |
| BRE003-6715 | COMMAND LEVER                  | \$ 59.73    |
| BRE003-6722 | FORK                           | \$ 21.79    |
| BRE003-6724 | LOCK PIN                       | \$ 12.62    |
| BRE003-6728 | SAFETY PLATE                   | \$ 84.38    |
| BRE003-6731 | MANUAL CONTROL ARM             | \$ 70.27    |
| BRE003-6741 | LEVER SUPPORT                  | \$ 421.93   |
| BRE003-6751 | PIVOT                          | \$ 77.36    |
| BRE003-6757 | WASHER NOTCHED                 | \$ 2.80     |
| BRE003-6758 | WASHER BUSHING                 | \$ 2.80     |
| BRE003-6765 | SUPPORT FORK                   | \$ 112.41   |
| BRE003-6770 | CLAMP PLATE HALF               | \$ 109.91   |
| BRE003-6781 | THREADED ROD                   | \$ 63.27    |
| BRE003-6805 | RETAINER PIN WITH CHAIN        | \$ 35.15    |
| BRE003-6821 | RIGHT SUPPORT SHIELD           | \$ 80.84    |
| BRE003-8512 | BOLT "U" M14-1.50x77x108 N     | \$ 11.25    |
| BRE004-1027 | GASKET                         | \$ 2.05     |
| BRE004-1113 | FLANGE CENTER G/BOX (TYPE "A") | \$ 1,090.03 |
| BRE004-1121 | GEAR Z27 ( TYPE "A")           | \$ 1,424.04 |
| BRE004-1137 | SHAFT - INPUT THROUGH DRIVE    | \$ 808.72   |
| BRE004-1180 | FRONT PROTECTION (TYPE "A")    | \$ 59.73    |

BEFCO Parts Price List - February 2018

| Part Number | Description                    | List Price  |
|-------------|--------------------------------|-------------|
| BRE004-1240 | PLATE-REINFORCEMENT (N/S)      | \$ 35.15    |
| BRE004-1241 | A FRAME RIGHT HALF             | \$ 738.39   |
| BRE004-1249 | TOLLS- SUPPORT PLATE           | \$ 123.05   |
| BRE004-1251 | A FRAME LEFT HALF              | \$ 738.39   |
| BRE004-1281 | HITCH BLOCK                    | \$ 167.61   |
| BRE004-1312 | DEFLECTOR SHIELD (OLD PH)      | \$ 84.38    |
| BRE004-1313 | DEFLECTOR SHIELD (OLD PH)      | \$ 36.93    |
| BRE004-1320 | DEF. MOUNTING TAB (OLD PH)     | \$ 11.25    |
| BRE004-1321 | PIPE PAN REINFORCING           | \$ 1,793.26 |
| BRE004-1345 | CENTER LUG - DEF. PIPE(OLD PH) | \$ 20.73    |
| BRE004-1347 | END CAP - DEFLECTOR CAP        | \$ 33.72    |
| BRE004-1355 | ARM FRONT CLEVIS SUPPORT       | \$ 56.25    |
| BRE004-1356 | CLEVIS ARM HALF (OLD PH)       | \$ 20.73    |
| BRE004-1371 | PLATE ROLLER SUPPORT           | \$ 134.03   |
| BRE004-1406 | BRACE                          | \$ 26.35    |
| BRE004-1487 | FLANGE CENTER GEARBOX          | \$ 1,019.68 |
| BRE004-1502 | PINION GEAR COVER              | \$ 105.51   |
| BRE004-1506 | PINION SHAFT                   | \$ 421.93   |
| BRE004-1524 | SHAFT UPPER                    | \$ 457.07   |
| BRE004-1574 | TURNBUCKLE CLEVIS END          | \$ 203.88   |
| BRE004-1755 | HITCH PIN N/S                  | \$ 31.86    |
| BRE004-1779 | HITCH PIN - TURNBUCKLE N/S     | \$ 34.97    |
| BRE004-2021 | THREE POINT HITCH              | \$ 984.55   |
| BRE004-2051 | WHEEL SUPPORT                  | \$ 469.27   |
| BRE004-2073 | WHEEL SUPPORT FORK             | \$ 330.51   |
| BRE004-2091 | GEAR BOX SUPPORT               | \$ 175.77   |
| BRE004-2103 | GEARBOX HOUSING                | \$ 843.86   |
| BRE004-2104 | BEVEL GEAR                     | \$ 369.16   |
| BRE004-2105 | PINION GEAR                    | \$ 457.07   |
| BRE004-2109 | SIDE COVER                     | \$ 201.11   |
| BRE004-2115 | SHAFT COUPLING                 | \$ 189.87   |
| BRE004-2118 | SPACER INNER                   | \$ 68.73    |
| BRE004-2119 | SPACER OUTER                   | \$ 27.38    |
| BRE004-2121 | FRONT SPACER                   | \$ 23.17    |
| BRE004-2144 | SUPPORT BRACKET                | \$ 158.21   |
| BRE004-2155 | COMPONENT SUPPORT              | \$ 75.41    |
| BRE004-2163 | RIGHT HALF GUARD               | \$ 239.09   |
| BRE004-2171 | LEFT HALF GUARD                | \$ 239.09   |
| BRE004-2177 | PLUG                           | \$ 3.49     |
| BRE004-2196 | CHAIN #60x50                   | \$ 77.36    |
| BRE004-2251 | ADJUSTMENT BLADE               | \$ 16.72    |
| BRE004-2264 | SPRING ROD                     | \$ 24.59    |
| BRE004-9055 | SPACER (N/S)                   | \$ 13.76    |
| BRE004-9058 | DEFLECTOR MOUNTING TAB (N/S)   | \$ 14.45    |
| BRE004-9169 | BEARING PROTECTION             | \$ 5.60     |
| BRE004-9186 | BEARING PROTECTION             | \$ 5.60     |
| BRE004-9232 | MAIN SHAFT                     | \$ 575.99   |
| BRE004-9342 | TURNBUCKLE HITCH PLATE (N/S)   | \$ 56.25    |
| BRE004-9622 | GEARBOX SUPPORT                | \$ 1,041.83 |
| BRE004-9923 | HITCH BRACKET                  | \$ 133.97   |
| BRE006-0085 | HOOK - PTO SHAFT SUPPORT       | \$ 21.63    |
| BRE006-0086 | HOOK ATTACHMENT                | \$ 12.73    |



BEFCO Parts Price List - February 2018

| Part Number  | Description                  | List Price  |
|--------------|------------------------------|-------------|
| BRE006-4031  | RIGHT SIDE PANEL             | \$ 527.44   |
| BRE006-4042  | LEFT SIDE PANEL              | \$ 597.75   |
| BRE006-4091  | ROTOR 700                    | \$ 5,267.14 |
| BRE006-4101  | ROTOR 720                    | \$ 6,233.59 |
| BRE006-4205  | CHAIN CASE COVER             | \$ 386.81   |
| BRE006-4273  | TOP HITCH SUPPORT (OLD SR8)  | \$ 43.77    |
| BRE006-4465  | ROLLER ARM                   | \$ 158.21   |
| BRE006-4469  | SPACER                       | \$ 4.76     |
| BRE006-4482  | TURNBUCKLE HITCH             | \$ 17.58    |
| BRE006-4484  | PLATE                        | \$ 12.62    |
| BRE006-4551  | SIDE SHIELD                  | \$ 63.27    |
| BRE006-4675  | U BOLT                       | \$ 7.38     |
| BRE006-4747  | WASHER THREADED Ø12 Z        | \$ 10.97    |
| BRE006-5086  | FALSE CHAIN LINK ASA 160     | \$ 123.05   |
| BRE006-5089  | CHAIN LINK ASA 160           | \$ 87.87    |
| BRE006-5090  | CHAIN LINK INNER ASA 160     | \$ 77.36    |
| BRE006-5196  | EXCHANGE GEAR Z 14           | \$ 386.81   |
| BRE006-5197  | EXCHANGE GEAR Z 23           | \$ 632.91   |
| BRE006-5200  | EXCHANGE GEAR Z 12           | \$ 319.91   |
| BRE006-5201  | EXCHANGE GEAR Z 25           | \$ 668.04   |
| BRE006-6019  | "U" BOLT                     | \$ 38.68    |
| BRE006-6022  | RIGHT SIDE PANEL             | \$ 527.44   |
| BRE006-6028  | SUPPORT RIGHT                | \$ 227.31   |
| BRE006-6031  | SPACER                       | \$ 36.02    |
| BRE006-6033  | FLANGED PIVOT RIGHT          | \$ 312.92   |
| BRE006-6035  | COVER INNER                  | \$ 47.46    |
| BRE006-6046D | C KNIFE RIGHT SR 8-3 HOLE    | \$ 17.48    |
| BRE006-6046S | C KNIFE LEFT SR 8-3 HOLE     | \$ 17.48    |
| BRE006-6058  | FLANGED PIVOT LEFT           | \$ 527.44   |
| BRE006-6059  | COVER                        | \$ 25.28    |
| BRE006-6060  | SPACER                       | \$ 77.43    |
| BRE006-6062  | SUPPORT LEFT                 | \$ 284.79   |
| BRE006-6072  | SPROCKET Z 12                | \$ 732.72   |
| BRE006-6073  | SPROCKET Z 15                | \$ 738.39   |
| BRE006-6077  | CHAIN SR-8 TILLER            | \$ 843.86   |
| BRE006-6097  | CHAIN CASE COVER             | \$ 492.28   |
| BRE006-6102  | GASKET SR-8                  | \$ 38.68    |
| BRE006-6104  | CHAIN PAN PROTECTION         | \$ 246.13   |
| BRE006-6129  | GASKET                       | \$ 4.99     |
| BRE006-6133  | BEVEL GEAR Z 27 ( SR8 TILER) | \$ 1,582.32 |
| BRE006-6134  | PINION GEAR Z13              | \$ 720.81   |
| BRE006-6136  | GEARBOX                      | \$ 3,041.56 |
| BRE006-6138  | PINION COVER                 | \$ 151.19   |
| BRE006-6140  | GASKET 3/10                  | \$ 2.49     |
| BRE006-6142  | WASHER FLAT Ø75 Z            | \$ 18.26    |
| BRE006-6143  | PINION SHAFT                 | \$ 562.57   |
| BRE006-6145  | EXCHANGE GEAR Z16            | \$ 337.57   |
| BRE006-6146  | EXCHANGE GEAR Z17            | \$ 386.81   |
| BRE006-6147  | EXCHANGE GEAR Z18            | \$ 386.81   |
| BRE006-6148  | EXCHANGE GEAR Z19            | \$ 421.93   |
| BRE006-6149  | EXCHANGE GEAR Z20            | \$ 421.93   |
| BRE006-6150  | EXCHANGE GEAR Z21            | \$ 457.07   |

BEFCO Parts Price List - February 2018

| Part Number | Description                    | List Price  |
|-------------|--------------------------------|-------------|
| BRE006-6153 | SHAFT UPPER                    | \$ 597.75   |
| BRE006-6155 | FLANGE                         | \$ 101.96   |
| BRE006-6158 | GASKET 2/10                    | \$ 1.66     |
| BRE006-6162 | COVER REAR HOUSING             | \$ 239.12   |
| BRE006-6163 | GASKET                         | \$ 20.40    |
| BRE006-6173 | EXCHANGE GEAR Z22              | \$ 392.93   |
| BRE006-6180 | EXCHANGE GEAR Z15              | \$ 343.80   |
| BRE006-6183 | FLANGE COMPLETE SR.8 (B16)     | \$ 139.48   |
| BRE006-6188 | DISK SR.8 (B16)                | \$ 62.14    |
| BRE006-6197 | YOKE SR.8 ( B16V )             | \$ 285.81   |
| BRE006-6255 | HITCH BLOCK                    | \$ 228.53   |
| BRE006-6266 | TOP HITCH SUPPORT              | \$ 84.38    |
| BRE006-6283 | TOP HITCH                      | \$ 101.96   |
| BRE006-6421 | SKID ( OLD SR 8 )              | \$ 295.36   |
| BRE006-6441 | GEARBOX                        | \$ 2,953.62 |
| BRE006-6448 | SHAFT INPUT                    | \$ 703.24   |
| BRE007-0011 | SIDE PANEL RIGHT               | \$ 227.05   |
| BRE007-0021 | LEFT SIDE PANEL                | \$ 632.91   |
| BRE007-0031 | CHAIN CASE COVER               | \$ 242.64   |
| BRE007-0048 | WASHER THREADED Ø12 Z          | \$ 14.99    |
| BRE007-0056 | LOCKING PLATE                  | \$ 14.34    |
| BRE007-0061 | CHAIN PAN PROTECTION           | \$ 42.46    |
| BRE007-0203 | GEARBOX HOUSING ( SR5 4 SP )   | \$ 1,541.48 |
| BRE007-0249 | GEARBOX COVER                  | \$ 129.89   |
| BRE007-0250 | GASKET ( EXCHANGE GEAR COVER ) | \$ 17.80    |
| BRE007-0275 | HITCH PLATE                    | \$ 16.83    |
| BRE007-0320 | GEARBOX SUPPORT                | \$ 334.04   |
| BRE007-0324 | GEARBOX SUPPORT SR.5 , 4 SP    | \$ 42.52    |
| BRE007-0341 | TOP HITCH ARM SR-5             | \$ 45.69    |
| BRE007-0342 | TOP HITCH SUPPORT SR-5         | \$ 42.16    |
| BRE007-0371 | SPACER                         | \$ 5.25     |
| BRE007-0411 | CHAIN COMPLETE                 | \$ 28.82    |
| BRE007-0505 | PLATE                          | \$ 17.48    |
| BRE007-0517 | PLATE ROLLER RIGHT             | \$ 73.83    |
| BRE007-0522 | PLATE ROLLER LEFT              | \$ 80.84    |
| BRE007-0567 | ROLLER SCRAPER                 | \$ 42.16    |
| BRE007-0571 | PLATE                          | \$ 16.17    |
| BRE007-0576 | TURNBUCKLE HITCH               | \$ 77.36    |
| BRE007-0581 | PLATE                          | \$ 17.58    |
| BRE007-0593 | TUNRBUCKLE                     | \$ 246.13   |
| BRE007-0598 | SHIELD TUBE                    | \$ 38.68    |
| BRE007-1011 | SIDE PANEL RIGHT 596           | \$ 562.57   |
| BRE007-1114 | ROTOR 596                      | \$ 3,832.72 |
| BRE007-2011 | SIDE PANEL RIGHT               | \$ 457.07   |
| BRE007-2021 | LEFT SIDE PANEL                | \$ 738.39   |
| BRE007-2229 | BEVEL GEAR (FINE SPLINE)       | \$ 442.02   |
| BRE007-2230 | PINION GEAR (NEW STYLE)        | \$ 445.47   |
| BRE007-2233 | HUB BEVEL GEAR (FINE SPLINE)   | \$ 312.24   |
| BRE007-3031 | CHAIN CASE COVER               | \$ 312.97   |
| BRE007-3176 | CHAIN 120X34                   | \$ 559.37   |
| BRE007-3496 | GEAR HOUSING                   | \$ 2,074.58 |
| BRE007-4003 | FRAME                          | \$ 4,430.46 |

BEFCO Parts Price List - February 2018

| Part Number | Description                    | List Price  |
|-------------|--------------------------------|-------------|
| BRE007-4050 | GASKET                         | \$ 4.58     |
| BRE007-4107 | DIPSTICK                       | \$ 24.59    |
| BRE007-4169 | CUTTING WHEEL                  | \$ 808.72   |
| BRE007-4193 | BLADE SCRAPER                  | \$ 28.14    |
| BRE007-4212 | TINE HOLDER                    | \$ 20.73    |
| BRE007-4220 | WASHER FLAT Ø43 Z              | \$ 24.23    |
| BRE007-4266 | HITCH PIN                      | \$ 42.16    |
| BRE007-4275 | TOP HITCH SUPPORT              | \$ 94.92    |
| BRE007-4312 | HOOD LEFT                      | \$ 239.09   |
| BRE007-4317 | SHIELD HITCH                   | \$ 40.40    |
| BRE007-4319 | HITCH PLATE                    | \$ 49.19    |
| BRE007-4336 | DIRT SHIELD REAR               | \$ 232.08   |
| BRE007-4343 | DIRT SHIELD FRONT              | \$ 210.97   |
| BRE007-4355 | RIGHT HOOD                     | \$ 457.07   |
| BRE007-4358 | ROD                            | \$ 30.24    |
| BRE007-4361 | BASE PLATE                     | \$ 140.63   |
| BRE007-4366 | PLATE REGULATING               | \$ 91.39    |
| BRE007-4372 | HINGE PIN                      | \$ 15.12    |
| BRE007-4375 | NUT WING M12-1.75 C5 Z         | \$ 2.49     |
| BRE007-4378 | FRAME HITCH                    | \$ 35.15    |
| BRE007-4379 | HITCH TO GEARBOX               | \$ 34.46    |
| BRE007-4443 | CYLINDER LINER                 | \$ 733.49   |
| BRE007-4445 | NUT M24                        | \$ 6.26     |
| BRE007-4446 | GASKET OR 214                  | \$ 4.58     |
| BRE007-4447 | GASKET DAS 70-60               | \$ 70.27    |
| BRE007-4448 | PISTON                         | \$ 228.53   |
| BRE007-4450 | GASKET                         | \$ 5.60     |
| BRE007-4451 | GASKET T.S.                    | \$ 35.15    |
| BRE007-4453 | CYLINDER HEAD                  | \$ 288.32   |
| BRE007-4455 | GASKET P.V. 35                 | \$ 10.89    |
| BRE007-4457 | ROD                            | \$ 457.07   |
| BRE007-4460 | HOSE FLEXIBLE                  | \$ 242.55   |
| BRE007-4461 | QUICK CONNECTOR                | \$ 98.41    |
| BRE007-4462 | WASHER COPPER SEALING Ø21      | \$ 2.47     |
| BRE007-4464 | ADAPTOR, 3/8" MBSP x 3/8" MBSP | \$ 98.41    |
| BRE007-5003 | FRAME                          | \$ 3,973.40 |
| BRE007-5275 | TOP HITCH SUPPORT              | \$ 41.25    |
| BRE007-5317 | SHIELD HITCH                   | \$ 16.17    |
| BRE007-5331 | HOOD TOP RIGHT                 | \$ 214.46   |
| BRE007-5336 | DIRT SHIELD REAR               | \$ 200.42   |
| BRE007-5343 | DIRT SHIELD FRONT              | \$ 210.97   |
| BRE007-5355 | PLATE RIGHT HOOD               | \$ 457.07   |
| BRE007-5358 | HINGE PIN                      | \$ 15.12    |
| BRE007-5361 | BASE PLATE                     | \$ 137.11   |
| BRE007-5379 | HITCH TO GEARBOX               | \$ 15.81    |
| BRE007-6003 | FRAME                          | \$ 5,063.40 |
| BRE007-6031 | CUTTING WHEEL                  | \$ 914.21   |
| BRE007-6096 | PROTECTION WHEEL LEFT          | \$ 239.09   |
| BRE007-6101 | SHIELD HITCH                   | \$ 40.40    |
| BRE007-6107 | RIGHT HOOD                     | \$ 457.07   |
| BRE007-6110 | DIRT SHIELD REAR               | \$ 281.25   |
| BRE007-6114 | DIRT SHIELD FRONT              | \$ 344.57   |

| Part Number | Description                  | List Price  |
|-------------|------------------------------|-------------|
| BRE007-6118 | HITCH TO GEARBOX             | \$ 40.40    |
| BRE007-6119 | HITCH TO FRAME               | \$ 40.40    |
| BRE007-6126 | BASE PLATE                   | \$ 97.26    |
| BRE007-6135 | RIGHT HOOD COVER             | \$ 228.53   |
| BRE007-6140 | HINGE PIN                    | \$ 38.68    |
| BRE007-6142 | PLATE REGULATING             | \$ 91.39    |
| BRE007-6146 | HINGE PIN                    | \$ 17.92    |
| BRE007-6171 | TOP HITCH SUPPORT            | \$ 94.92    |
| BRE007-6178 | TOP HITCH ARM                | \$ 87.87    |
| BRE007-6180 | STAND                        | \$ 56.25    |
| BRE007-6185 | CONNECTING PIN               | \$ 15.35    |
| BRE007-6190 | GUIDE                        | \$ 77.36    |
| BRE007-7013 | ROLL PIN Ø8x16 (N/S)         | \$ 0.68     |
| BRE007-7131 | CLUTCH GUARD COMPLETE        | \$ 91.39    |
| BRE007-7132 | SHIELD                       | \$ 63.27    |
| BRE007-7133 | GUARD SUPPORT                | \$ 42.16    |
| BRE007-7139 | FRONT SHIELD                 | \$ 26.69    |
| BRE007-7201 | HITCH BLOCK PIN CAT II       | \$ 94.92    |
| BRE007-7207 | A FRAME HALF                 | \$ 738.39   |
| BRE007-7222 | SPRING PIVOT (N/S)           | \$ 7.04     |
| BRE007-7224 | SPRING ANGLE CONNECTOR (N/S) | \$ 12.49    |
| BRE007-7225 | TOOLS SUPPORT PLATE          | \$ 63.27    |
| BRE007-7256 | TURNBUCKLE HITCH             | \$ 66.81    |
| BRE007-7441 | CYLINDER COMPLETE DITCHER    | \$ 1,076.98 |
| BRE007-8004 | SHAFT (N/S)                  | \$ 361.48   |
| BRE007-8005 | CAST IRON HEAD (N/S)         | \$ 233.88   |
| BRE007-8006 | GASKET (N/S)                 | \$ 13.41    |
| BRE007-8007 | GASKET (N/S)                 | \$ 40.42    |
| BRE007-8008 | GASKET (N/S)                 | \$ 9.79     |
| BRE007-8009 | GASKET (N/S)                 | \$ 1.31     |
| BRE007-8011 | GASKET (N/S)                 | \$ 12.11    |
| BRE007-8013 | TUBE (N/S)                   | \$ 829.24   |
| BRE007-8041 | PIN ( N/S)                   | \$ 29.76    |
| BRE007-8061 | "A" FRAME BASE (N/S)         | \$ 318.95   |
| BRE007-8065 | SPACING PLATE (N/S)          | \$ 72.28    |
| BRE007-8182 | LINKING ARM (N/S)            | \$ 112.71   |
| BRE008-9021 | THREE POINT HITCH            | \$ 949.36   |
| BRE008-9029 | PLATE                        | \$ 28.19    |
| BRE008-9036 | SHAFT STOP                   | \$ 24.23    |
| BRE008-9042 | WHEEL SUPPORT                | \$ 302.37   |
| BRE008-9067 | WHEEL SUPPORT FORK           | \$ 284.79   |
| BRE008-9077 | WHEEL                        | \$ 273.85   |
| BRE008-9105 | GEARBOX                      | \$ 1,265.86 |
| BRE008-9106 | SIDE COVER                   | \$ 242.55   |
| BRE008-9112 | SHAFT COUPLING               | \$ 281.25   |
| BRE008-9113 | RING GEAR                    | \$ 351.61   |
| BRE008-9114 | PINION GEAR                  | \$ 615.34   |
| BRE008-9116 | PINION SUPPORT               | \$ 421.93   |
| BRE008-9123 | COVER - PINION               | \$ 98.41    |
| BRE008-9197 | COMPONENT SUPPORT            | \$ 179.32   |
| BRE008-9213 | CHAIN CASE COVER RIGHT       | \$ 421.93   |
| BRE008-9221 | CHAIN CASE COVER LEFT        | \$ 421.93   |

BEFCO Parts Price List - February 2018

| Part Number  | Description                  | List Price  |
|--------------|------------------------------|-------------|
| BRE008-9231  | SPROCKET                     | \$ 421.93   |
| BRE008-9243  | OIL PLUG                     | \$ 8.79     |
| BRE008-9244  | COMPONENT SUPPORT            | \$ 105.51   |
| BRE008-9261  | SPACER                       | \$ 23.17    |
| BRE008-9262  | COVER                        | \$ 15.81    |
| BRE008-9265  | DRIVE FLANGE                 | \$ 175.77   |
| BRE008-9302  | PLANT PROTECTOR              | \$ 63.27    |
| BRE008-9323  | SPACER (SR 7 IRC )           | \$ 9.82     |
| BRE008-9341  | 7.5 CM DRUM                  | \$ 172.28   |
| BRE008-9346  | 10 CM DRUM                   | \$ 175.77   |
| BRE008-9376  | DRUM CM 10                   | \$ 115.77   |
| BRE008-9559  | CATCH FOR SHAFT              | \$ 22.48    |
| BRE008-9571  | THREE POINT HITCH            | \$ 1,035.11 |
| BRE009-0008  | LOCKING COLLAR               | \$ 17.92    |
| BRE009-0011  | THREE POINT HITCH            | \$ 879.08   |
| BRE009-0031  | WHEEL SUPPORT SERIES 4 IRC   | \$ 369.16   |
| BRE009-0086  | SIDE COVER                   | \$ 175.77   |
| BRE009-0141  | SPROCKET SR 4 IRC (MB)       | \$ 309.44   |
| BRE009-0288  | GROUND SPLITTING TIP         | \$ 58.04    |
| BRE009-1006  | FRAME SIDE END PLATE         | \$ 49.19    |
| BRE009-1006D | FRAME SIDE END PLATE         | \$ 49.19    |
| BRE009-1006S | FRAME SIDE END PLATE         | \$ 49.19    |
| BRE009-1040  | PIN                          | \$ 32.47    |
| BRE009-1041  | DEPTH CONTROL WHEEL COMPLETE | \$ 667.05   |
| BRE009-1071  | WHEEL HOLDER FORK            | \$ 191.98   |
| BRE009-1084  | WHEEL                        | \$ 111.67   |
| BRE009-1091  | GEARBOX BRACKET              | \$ 182.86   |
| BRE009-1104  | GEARBOX                      | \$ 703.24   |
| BRE009-1111  | BEVEL GEAR                   | \$ 668.04   |
| BRE009-1112  | PINION GEAR                  | \$ 527.44   |
| BRE009-1115  | PINION COVER                 | \$ 130.08   |
| BRE009-1116  | SPACER INNER                 | \$ 31.60    |
| BRE009-1119  | WASHER LOCK MB 10 Z          | \$ 2.05     |
| BRE009-1121  | NUT LOCKING KM 10            | \$ 13.01    |
| BRE009-1123  | SPACER OUTER                 | \$ 38.68    |
| BRE009-1153  | CLUTCH GUARD                 | \$ 63.27    |
| BRE009-1154  | GUARD CONNECTION             | \$ 42.16    |
| BRE009-1165  | COMPONENT SUPPORT            | \$ 144.16   |
| BRE009-1183  | RIGHT HALF GUARD             | \$ 406.00   |
| BRE009-1191  | LEFT HALF GUARD              | \$ 406.00   |
| BRE009-1203  | CHAIN TENSIONER SPRING       | \$ 9.82     |
| BRE009-1207  | CHAIN TENSIONER              | \$ 29.84    |
| BRE009-1213  | COMPONENT SUPPORT            | \$ 94.92    |
| BRE009-1232  | SPACER                       | \$ 15.12    |
| BRE009-1233  | OUTER DUST COVER             | \$ 9.47     |
| BRE009-1237  | DRIVE FLANGE                 | \$ 118.78   |
| BRE009-1272  | PLANT PROTECTOR              | \$ 56.25    |
| BRE009-1278  | SPRING                       | \$ 18.94    |
| BRE009-1291  | BRACE / STABILIZER BAR       | \$ 42.16    |
| BRE009-1299  | SPACER                       | \$ 9.82     |
| BRE009-1304  | PIN ADJUSTMENT               | \$ 18.59    |
| BRE009-1311  | EXTENSION 3"                 | \$ 105.51   |

BEFCO Parts Price List - February 2018

| Part Number  | Description                 | List Price  |
|--------------|-----------------------------|-------------|
| BRE009-1316  | EXTENSION 4"                | \$ 90.96    |
| BRE009-1427  | PLATE PULLEY SUPPORT        | \$ 80.84    |
| BRE009-1438  | PULLEY FERTILIZER SPEED     | \$ 172.28   |
| BRE009-1445  | PULLEY HEX SHAFT            | \$ 66.81    |
| BRE009-1458  | HOSE HOOK                   | \$ 14.99    |
| BRE009-1461  | RUBBER HOSE                 | \$ 28.14    |
| BRE009-1468  | PULLEY HEXAGONAL SHAFT      | \$ 98.41    |
| BRE009-1470  | PLATE                       | \$ 18.74    |
| BRE009-1661  | BEVEL GEAR SR 4,5 IRC Z19   | \$ 288.32   |
| BRE009-1662  | PINION GEAR SR 4,5 IRC Z13  | \$ 421.93   |
| BRE009-1665  | SHAFT COUPLING SR4,5 IRC    | \$ 272.27   |
| BRE009-1668  | PINION SPACER SR .4,5 IRC   | \$ 113.44   |
| BRE009-1669  | PINION SPACER SR.4,5 IRC    | \$ 38.68    |
| BRE009-1670  | PINION SPACER SR.4,5 IRC    | \$ 17.58    |
| BRE009-1671  | NUT LOCKING KM12            | \$ 17.58    |
| BRE009-1672  | WASHER LOCK MB 60 Z         | \$ 9.99     |
| BRE009-3051  | WHEEL UNIT                  | \$ 494.58   |
| BRE009-3245  | CENTER HOOD - NARROW        | \$ 182.00   |
| BRE009-3336  | ELEMENT SPRING              | \$ 8.85     |
| BRE009-4013  | A FRAME HITCH               | \$ 657.09   |
| BRE009-4229  | DUST COVER                  | \$ 15.18    |
| BRE009-4233  | FLANGE                      | \$ 123.05   |
| BRE009-4326  | SPACER                      | \$ 7.38     |
| BRE010-7023  | HITCH BLOCK RIGHT (O/S)     | \$ 170.86   |
| BRE010-7145  | DRIVE SHAFT 458             | \$ 421.93   |
| BRE010-7147  | DRIVE TUBE 458              | \$ 94.92    |
| BRE010-7653  | SUPPORT RIGHT               | \$ 39.76    |
| BRE010-8174  | SUPPORT BRACKET RIGHT       | \$ 116.04   |
| BRE011-3031  | ROTOR 556                   | \$ 1,898.77 |
| BRE011-3141  | DRIVE TUBE 564              | \$ 632.91   |
| BRE011-3151  | DRIVE SHAFT 564             | \$ 356.85   |
| BRE011-3285  | HITCH BLOCK RIGHT           | \$ 126.55   |
| BRE011-3661  | COUNTER SHAFT 556           | \$ 720.81   |
| BRE011-4242  | RIGHT HITCH BLOCK           | \$ 168.77   |
| BRE011-4312  | ROLLER SUPPORT PLATE RIGHT  | \$ 105.51   |
| BRE011-5034  | RIGHT PLATE CONNECTION      | \$ 119.53   |
| BRE011-5058  | REGULATING SCREW SR 5 IRC   | \$ 58.41    |
| BRE011-5161  | COMPONENT SUPPORT RIGHT     | \$ 70.27    |
| BRE011-5221  | CENTER HOOD EXTRA NARROW    | \$ 334.04   |
| BRE011-5225  | RIGHT HOODS SIDE ( 2 -1/2") | \$ 133.60   |
| BRE011-5231D | REAR SHIELD EXTRA NARROW    | \$ 20.02    |
| BRE011-5231S | REAR SHIELD EXTRA NARROW    | \$ 20.02    |
| BRE011-6391  | RIGHT SKID                  | \$ 203.88   |
| BRE011-7371  | PLATE ROD GUIDE RIGHT       | \$ 15.12    |
| BRE011-7715  | PLATE ROLLER RIGHT          | \$ 228.53   |
| BRE011-8140  | GASKET                      | \$ 2.05     |
| BRE011-8352  | ROLLER SUPPORT RIGHT        | \$ 105.51   |
| BRE011-8382  | SAFETY PLATE 884            | \$ 1,125.17 |
| BRE011-8397  | HINGE PIN 884               | \$ 63.27    |
| BRE012-0002  | MAIN FRAME 250              | \$ 5,098.54 |
| BRE012-0131  | ROTOR 250                   | \$ 3,551.40 |
| BRE012-0235  | DRIVE TUBE 250              | \$ 843.85   |



| Part Number | Description                   | List Price  |
|-------------|-------------------------------|-------------|
| BRE012-0252 | DRIVE SHAFT 250               | \$ 1,056.61 |
| BRE012-0341 | GEARBOX SUPPORT 250           | \$ 632.91   |
| BRE012-0411 | SAFETY SHIELD RIGHT 250       | \$ 843.86   |
| BRE012-0421 | GUIDE ROLLER ARM RIGHT        | \$ 119.53   |
| BRE013-2231 | A FRAME BASE RIGHT            | \$ 562.57   |
| BRE013-2295 | FRONT SHIELD 080              | \$ 228.53   |
| BRE013-2351 | ROLLER ARM RIGHT              | \$ 288.32   |
| BRE013-2871 | ATTACHMENT PLATE RIGHT (N/S)  | \$ 61.67    |
| BRE013-2906 | PLATE - SUPPORT RIGHT (N/S)   | \$ 95.68    |
| BRE013-3171 | FRONT SHIELD 052              | \$ 161.74   |
| BRE013-6174 | REAR SHIELD 442               | \$ 668.04   |
| BRE013-6655 | SHIFTING HITCH 442            | \$ 3,059.12 |
| BRE013-6691 | HITCH SHIFTING GUIDE 442      | \$ 1,301.00 |
| BRE013-7505 | TOOTHED ROLLER 366-564        | \$ 713.97   |
| BRE014-1002 | FLAT PAN COMPLETE 160         | \$ 6,962.21 |
| BRE014-1231 | A FRAME BASE RIGHT            | \$ 1,054.84 |
| BRE014-1371 | PLATE ROLLER                  | \$ 134.03   |
| BRE014-1509 | SHAFT THRU DRIVE 1 3/8"(N/S)  | \$ 632.91   |
| BRE014-1785 | HITCH PLATE - RIGHT (N/S)     | \$ 102.04   |
| BRE014-9021 | FRONT BAR 120 (N/S)           | \$ 527.47   |
| BRE014-9031 | 3 PT. ARM RIGHT (N/S)         | \$ 949.39   |
| BRE014-9071 | TURNBUCKLE 120/140 (N/S)      | \$ 119.57   |
| BRE014-9077 | TIE ROD HITCH (N/S)           | \$ 23.92    |
| BRE014-9091 | RIGHT SHIELD PLATE (N/S)      | \$ 309.44   |
| BRE014-9121 | TRACTOR LINKAGE - RIGHT (N/S) | \$ 330.54   |
| BRE014-9455 | ROLLER HOLDER FRAME 120 (N/S) | \$ 562.61   |
| BRE014-9465 | SPIKED ROLLER 120 (N/S)       | \$ 2,144.92 |
| BRE016-4002 | FRAME 700                     | \$ 4,746.98 |
| BRE016-4145 | ROTOR 700                     | \$ 3,375.56 |
| BRE016-4241 | DRIVE TUBE 700                | \$ 773.59   |
| BRE016-4251 | DRIVE SHAFT 700               | \$ 666.94   |
| BRE016-4341 | GEARBOX SUPPORT 700           | \$ 492.28   |
| BRE016-4411 | ROLLER ARM GUIDE RIGHT        | \$ 105.51   |
| BRE016-4425 | SAFETY SHIELD RIGHT 700       | \$ 530.55   |
| BRE016-4435 | RIGHT REGULATING PLATE        | \$ 80.84    |
| BRE016-4451 | SHIELD BAR 700 RIGHT          | \$ 281.25   |
| BRE016-4565 | ROLLER SUPPORT RIGHT          | \$ 214.46   |
| BRE016-4585 | FRAME FOR ROLLER 700          | \$ 738.39   |
| BRE016-4665 | SPIKED ROLLER 700             | \$ 2,215.20 |
| BRE016-4711 | REAR SHIELD RIGHT 700         | \$ 949.36   |
| BRE016-4771 | SHIELD SUPPORT RIGHT          | \$ 80.84    |
| BRE016-6042 | ROTOR SHAFT 884               | \$ 4,887.60 |
| BRE016-6115 | DRIVE TUBE 884-896            | \$ 1,793.26 |
| BRE016-6122 | DRIVE SHAFT 884-896           | \$ 1,406.46 |
| BRE016-6140 | GASKET 5/10                   | \$ 2.47     |
| BRE016-6158 | GASKET \5/10                  | \$ 1.72     |
| BRE016-6244 | SUPPORT 896                   | \$ 984.55   |
| BRE016-6331 | FRAME FOR ROLLER 884          | \$ 1,301.00 |
| BRE016-6343 | PLATE RIGHT                   | \$ 218.00   |
| BRE016-6401 | ROLLER CLEANER CM 884         | \$ 668.04   |
| BRE017-0002 | MAIN FRAME 564                | \$ 3,445.93 |
| BRE017-0361 | HITCH BLOCK RT .SR .5 CAT.2   | \$ 98.24    |

| Part Number  | Description                    | List Price  |
|--------------|--------------------------------|-------------|
| BRE017-0361B | HITCH BLOCK RT.SR.5 CAT.1      | \$ 98.24    |
| BRE017-0381  | REAR SHIELD                    | \$ 984.55   |
| BRE017-0391  | HINGE PIN 564                  | \$ 45.69    |
| BRE017-0551  | FRAME FOR ROLLER 564           | \$ 421.93   |
| BRE017-0561  | ROLLER SCRAPER 564             | \$ 562.57   |
| BRE017-0638  | SAFETY SHIELD 556              | \$ 492.28   |
| BRE017-1051  | ROTOR 580 FLASH                | \$ 2,918.49 |
| BRE017-2002  | MAIN FRAME 556                 | \$ 2,531.69 |
| BRE017-3426  | ROLLER SUPPORT RIGHT           | \$ 91.39    |
| BRE017-7002  | FLAT PAN COMPLETE 052          | \$ 1,567.04 |
| BRE017-7012  | GASKET 052                     | \$ 8.06     |
| BRE017-7191  | A FRAME BASE RIGHT             | \$ 263.67   |
| BRE017-7251  | FRAME FOR ROLLER 068           | \$ 404.35   |
| BRE018-9002  | FRAME 180 CM ( 72" )           | \$ 1,336.16 |
| BRE018-9005  | HEXAGONAL SHAFT 180 CM ( 72" ) | \$ 597.75   |
| BRE018-9011  | FRAME RIGHT SIDE               | \$ 50.95    |
| BRE018-9283  | HOOD CENTER NARROW             | \$ 386.81   |
| BRE018-9291  | RIGHT HOOD - SIDE              | \$ 260.20   |
| BRE018-9296  | REAR SHIELD RT. EX . WIDE      | \$ 31.28    |
| BRE018-9321  | ADJUSTMENT BLADE               | \$ 50.95    |
| BRE019-0001  | FRAME 066                      | \$ 843.86   |
| BRE019-0005  | HEX SHAFT 066                  | \$ 351.61   |
| BRE019-0024  | HITCH BLOCK RIGHT              | \$ 119.53   |
| BRE019-0031  | WHEEL SUPPORT SR 5 IRC         | \$ 319.91   |
| BRE019-0130  | GASKET SR 5 IRC                | \$ 56.25    |
| BRE019-1031  | A FRAME HITCH                  | \$ 1,126.47 |
| BRE019-1183  | CHAIN GUARD RIGHT              | \$ 439.51   |
| BRE019-1191  | CHAIN GUARD LEFT               | \$ 439.51   |
| BRE019-1205  | CHAIN                          | \$ 221.55   |
| BRE019-1253  | CENTER HOOD NARROW             | \$ 263.67   |
| BRE019-1261  | RIGHT HOOD SIDE                | \$ 161.74   |
| BRE019-1265  | REAR SHIELD NARROW RIGHT       | \$ 22.47    |
| BRE019-1291  | ADJUSTMENT BLADE               | \$ 39.97    |
| BRE019-1341  | CONTAINER 100 CM               | \$ 538.15   |
| BRE019-1361  | COVER 100 CM                   | \$ 210.97   |
| BRE019-1371  | SHAFT MIXING 100 CM            | \$ 123.05   |
| BRE019-1391  | PERFORATED PLATE 100 CM        | \$ 200.42   |
| BRE019-1417  | FRAME ATTACHMENT (M21)         | \$ 45.07    |
| BRE019-4266  | RIGHT HOOD SIDE EX.NARROW      | \$ 137.16   |
| BRE020-1263  | HINGE SHIFTING GUIDE 442       | \$ 38.68    |
| BRE020-3319  | SCREW NUT BALL SPRING          | \$ 31.95    |
| BRE020-6402  | TOOTHED ROLLER CM 884          | \$ 1,582.32 |
| BRE020-7023  | HITCH BLOCK LEFT ( O/S )       | \$ 170.18   |
| BRE020-7061  | ROTOR SHAFT 442 (W/O SHAFT)    | \$ 1,177.93 |
| BRE020-7145  | DRIVE SHAFT 466-474            | \$ 457.07   |
| BRE020-7147  | DRIVE TUBE 466 474             | \$ 98.41    |
| BRE020-8174  | SUPPORT BRACET LEFT            | \$ 116.04   |
| BRE021-3031  | ROTOR 564                      | \$ 2,039.44 |
| BRE021-3141  | DRIVE TUBE 572                 | \$ 668.04   |
| BRE021-3151  | DRIVE SHAFT 572                | \$ 545.00   |
| BRE021-3285  | HITCH BLOCK LEFT               | \$ 126.55   |
| BRE021-3661  | COUNTER SHAFT 564              | \$ 755.96   |

| Part Number  | Description                  | List Price  |
|--------------|------------------------------|-------------|
| BRE021-4242  | LEFT HITCH BLOCK             | \$ 168.77   |
| BRE021-4312  | ROLLER SUPPORT PLATE LEFT    | \$ 105.51   |
| BRE021-4344S | SAFETY SHIELD LEFT           | \$ 527.44   |
| BRE021-5001  | FRAME 112                    | \$ 1,019.68 |
| BRE021-5008  | HEXAGONAL SHAFT              | \$ 439.51   |
| BRE021-5034  | LEFT HITCH BLOCK             | \$ 119.53   |
| BRE021-5161  | COMPONENT SUPPORT LEFT       | \$ 70.27    |
| BRE021-5221  | CENTER HOOD NARROW           | \$ 291.65   |
| BRE021-5225  | LEFT HOOD SIDE (2 -1/2")     | \$ 133.60   |
| BRE021-5231D | REAR SHIELD NARROW RIGHT     | \$ 22.13    |
| BRE021-5231S | REAR SHIELD NARROW LEFT      | \$ 22.13    |
| BRE021-6391  | SKID LEFT                    | \$ 203.88   |
| BRE021-7371  | PLATE ROD GUIDE LEFT         | \$ 15.12    |
| BRE021-7715  | PLATE ROLLER LEFT            | \$ 228.53   |
| BRE021-8352  | ROLLER SUPPORT LEFT          | \$ 105.51   |
| BRE021-8382  | SAFETY PLATE 896             | \$ 597.75   |
| BRE021-8397  | HINGE PIN 896                | \$ 98.41    |
| BRE022-0002  | MAIN FRAME 300               | \$ 5,450.20 |
| BRE022-0131  | ROTOR 300                    | \$ 4,149.15 |
| BRE022-0235  | DRIVE TUBE 300               | \$ 984.55   |
| BRE022-0252  | DRIVE SHAFT 300              | \$ 1,166.52 |
| BRE022-0341  | GEARBOX SUPPORT 300          | \$ 703.24   |
| BRE022-0411  | SAFETY SHIELD LEFT 250       | \$ 843.86   |
| BRE022-0421  | ROLLER ARM GUIDE LEFT        | \$ 119.53   |
| BRE023-1753  | REAR SHIELD 92 (N/S)         | \$ 616.58   |
| BRE023-2002  | FLAT PAN CPMPLETE 100        | \$ 3,621.73 |
| BRE023-2231  | A FRAME BASE LEFT            | \$ 562.57   |
| BRE023-2295  | FRONT SHIELD 100             | \$ 291.81   |
| BRE023-2351  | ROLLER ARM LEFT              | \$ 288.32   |
| BRE023-2770  | PACKER ROLLER 700            | \$ 3,242.20 |
| BRE023-2804  | SCRAPER SUPPORT BAR 700      | \$ 492.28   |
| BRE023-2871  | ATTACHMENT PLATE LEFT (N/S)  | \$ 61.67    |
| BRE023-2906  | PLATE - SUPPORT LEFT (N/S)   | \$ 95.68    |
| BRE023-3171  | FRONT SHIELD 068             | \$ 196.87   |
| BRE023-6174  | REAR SHIELD 450              | \$ 738.39   |
| BRE023-6691  | HITCH SHIFTING GUIDE 450-474 | \$ 1,301.00 |
| BRE023-7505  | TOOTHED ROLLER 372-572       | \$ 768.85   |
| BRE024-1002  | FLAT PAN COMPLETE 180        | \$ 7,384.15 |
| BRE024-1191  | GASKET 180                   | \$ 24.59    |
| BRE024-1231  | A FRAME BASE LEFT            | \$ 1,054.84 |
| BRE024-1342  | DEFLECTOR PIPE (OLD P/H 180) | \$ 808.72   |
| BRE024-9021  | FRONT BAR 140 (N/S)          | \$ 597.75   |
| BRE024-9031  | 3 PT. ARM LEFT (N/S)         | \$ 949.39   |
| BRE024-9071  | TURNBUCKLE 160/180 (N/S)     | \$ 130.08   |
| BRE024-9077  | TIE ROD HITCH LEFT (N/S)     | \$ 23.92    |
| BRE024-9091  | LEFT SHIELD PLATE (N/S)      | \$ 309.44   |
| BRE024-9121  | TRACTOR LINKAGE - LEFT (N/S) | \$ 330.54   |
| BRE024-9455  | ROLLER FRAME 140 (N/S)       | \$ 597.75   |
| BRE024-9465  | SPIKED ROLLER 140 (N/S)      | \$ 2,566.84 |
| BRE024-9505  | SCRAPER - HOLDER 140         | \$ 632.91   |
| BRE024-9955  | FRONT BAR (N/S)              | \$ 195.60   |
| BRE026-4002  | FRAME 720                    | \$ 5,098.54 |

| Part Number  | Description                | List Price  |
|--------------|----------------------------|-------------|
| BRE026-4145  | ROTOR 720                  | \$ 3,973.40 |
| BRE026-4241  | DRIVE TUBE 720             | \$ 843.86   |
| BRE026-4251  | DRIVE SHAFT 720            | \$ 776.84   |
| BRE026-4341  | GEARBOX SUPPORT 720        | \$ 527.44   |
| BRE026-4411  | ROLLER ARM GUIDE LEFT      | \$ 105.51   |
| BRE026-4425  | SAFETY SHIELD LEFT         | \$ 530.55   |
| BRE026-4435  | REGULATING PLATE LEFT      | \$ 80.84    |
| BRE026-4451  | SHIELD BAR LEFT 700        | \$ 281.25   |
| BRE026-4565  | ROLLER SUPPORT LEFT        | \$ 214.46   |
| BRE026-4665  | SPIKED ROLLER 720          | \$ 2,777.80 |
| BRE026-4711  | SHIELD SUPPORT LEFT        | \$ 949.36   |
| BRE026-4771  | SHIELD SUPPORT LEFT        | \$ 80.84    |
| BRE026-6042  | ROTOR SHAFT 896            | \$ 5,344.72 |
| BRE026-6115  | DRIVE TUBE 810             | \$ 1,898.77 |
| BRE026-6122  | DRIVE SHAFT 812            | \$ 1,476.83 |
| BRE026-6244  | SUPPORT 810                | \$ 1,054.84 |
| BRE026-6331  | FRAME FOR ROLLER 896       | \$ 1,371.33 |
| BRE026-6343  | PLATE LEFT                 | \$ 218.00   |
| BRE026-6401  | ROLLER CLEANER CM 896      | \$ 738.39   |
| BRE027-0002  | MAIN FRAME 572             | \$ 3,551.40 |
| BRE027-0361  | HITCH BLOCK LT.SR.5 CAT.2  | \$ 98.24    |
| BRE027-0361B | HITCH BLOCK LT.SR.5 CAT .1 | \$ 98.24    |
| BRE027-0381  | REAR SHIELD 564            | \$ 1,002.12 |
| BRE027-0391  | HINGE PIN 572              | \$ 49.19    |
| BRE027-0551  | FRAME FOR ROLLER 572       | \$ 457.07   |
| BRE027-0561  | ROLLER SCRAPPER 572        | \$ 597.75   |
| BRE027-0638  | SAFETY SHIELD 564          | \$ 562.57   |
| BRE027-1002  | MAIN FRAME 596             | \$ 4,219.49 |
| BRE027-1051  | ROTOR 240 CM               | \$ 4,324.95 |
| BRE027-2002  | MAIN FRAME 564             | \$ 2,637.20 |
| BRE027-3426  | ROLLER SUPPORT PLATE LEFT  | \$ 91.39    |
| BRE027-7012  | GASKET 068                 | \$ 9.82     |
| BRE027-7191  | A FRAME BASE LEFT          | \$ 263.67   |
| BRE027-7251  | FRAME FOR ROLLER 084       | \$ 439.51   |
| BRE028-8261  | CENTER HOOD - MEDIUM       | \$ 369.53   |
| BRE028-9002  | FRAME 220 CM ( 88" )       | \$ 1,406.46 |
| BRE028-9005  | HEXAGONAL SHAFT CM ( 88" ) | \$ 773.59   |
| BRE028-9011  | FRAME LEFT SIDE            | \$ 50.95    |
| BRE028-9283  | HOOD CENTER MEDIUM         | \$ 421.93   |



---

**BEFCO**<sup>®</sup>

P.O. Box 6036  
Rocky Mount, NC 27802-6036  
Tel.: 252.977.9920 - Fax: 252.977.9718  
[www.befco.com](http://www.befco.com)

